

**PRELIMINARY ASSESSMENT OF PER- AND  
POLYFLUOROALKYL SUBSTANCES AT  
LEXINGTON-BLUEGRASS ARMY DEPOT,  
LEXINGTON, KENTUCKY**

*Prepared for:*



**ODCS, G-9, ISE BRAC**

**Final  
August 2023**

**PRELIMINARY ASSESSMENT OF PER- AND  
POLYFLUOROALKYL SUBSTANCES AT  
LEXINGTON-BLUEGRASS ARMY DEPOT,  
LEXINGTON, KENTUCKY**

*Prepared for:*  
**ODCS, G-9, ISE BRAC  
600 Army Pentagon  
Washington, DC 20310**

*Prepared by:*

  
**Leidos**  
**1750 Presidents Street  
Reston, Virginia 20190**

**Contract Number W912DR-18-D-0003  
Delivery Order Number W912DR21F0140**

  
Tim Runkle, P.G. and Sarika Johnson  
PFAS Preliminary Assessment Team

  
Vasu Peterson, P.E., PMP  
Project Manager

  
Rita Schmon-Stasik  
QA Manager

  
Lisa Jones-Bateman, REM, PMP  
Principal

**Final  
August 2023**

# TABLE OF CONTENTS

<b>EXECUTIVE SUMMARY .....</b>	<b>ES-1</b>
<b>1. INTRODUCTION .....</b>	<b>1-1</b>
1.1 PFAS BACKGROUND INFORMATION .....	1-1
1.2 PURPOSE AND OBJECTIVES .....	1-2
1.3 PFAS REGULATORY OVERVIEW AND SCREENING CRITERIA .....	1-2
1.4 PA METHODOLOGY .....	1-3
1.5 REPORT ORGANIZATION .....	1-4
<b>2. SITE BACKGROUND .....</b>	<b>2-1</b>
2.1 SITE LOCATION .....	2-1
2.2 SITE OPERATIONAL HISTORY .....	2-1
2.3 DEMOGRAPHICS, PROPERTY TRANSFER, AND LAND USE .....	2-1
2.4 TOPOGRAPHY .....	2-2
2.5 GEOLOGY .....	2-2
2.6 HYDROGEOLOGY .....	2-2
2.7 SURFACE WATER HYDROLOGY .....	2-3
2.8 WATER USAGE .....	2-3
2.9 ECOLOGICAL PROFILE .....	2-4
2.10 CLIMATE .....	2-5
<b>3. PA ANALYSIS .....</b>	<b>3-1</b>
3.1 RECORDS REVIEW .....	3-1
3.2 AERIAL PHOTOGRAPHIC ANALYSIS .....	3-2
3.3 PA SITE VISIT .....	3-3
3.4 SUMMARY OF INTERVIEWS .....	3-3
<b>4. SUMMARY OF PA DATA .....</b>	<b>4-1</b>
4.1 PREVIOUS PFAS INVESTIGATIONS .....	4-1
4.2 EVALUATED SITES .....	4-1
4.2.1 AFFF Use, Storage, and Disposal .....	4-1
4.2.2 Metal Plating Operations .....	4-2
4.2.3 Wastewater Treatment Plants .....	4-3
4.2.4 Landfills .....	4-3
4.2.5 Other Potential Sources of PFAS .....	4-4
4.3 POTENTIAL OFF-POST AND POSTTRANSFER PFAS SOURCES .....	4-5
<b>5. SUMMARY OF PA RESULTS .....</b>	<b>5-1</b>
5.1 AREAS NOT RETAINED AS AOPIs .....	5-1
5.2 AOPIs .....	5-4
5.2.1 Preliminary CSM .....	5-5
5.2.2 Building H Plating Operations Rationale and CSM .....	5-6
5.2.3 Building 30 Former Fire Station Rationale and CSM .....	5-7
5.2.4 Building 105 Fire Distribution System Testing Area Rationale and CSM .....	5-8
5.2.5 Building 135 Plating Operations and Building 126 IWTP Rationale and CSM ..	5-9
5.2.6 Fire Training Area Rationale and CSM .....	5-10
5.2.7 Industrial Waste Lagoons Rationale and CSM .....	5-11
5.2.8 Industrial/Sanitary Waste Landfill Rationale and CSM .....	5-12
5.2.9 IWTP Drying Beds Rationale and CSM .....	5-13
5.2.10 New Landfill Rationale and CSM .....	5-14
5.3 DATA LIMITATIONS .....	5-15
<b>6. CONCLUSIONS .....</b>	<b>6-1</b>
<b>7. REFERENCES .....</b>	<b>7-1</b>

## LIST OF APPENDICES

Appendix A.	Final LBAD Installation Kickoff Meeting Minutes
Appendix B.	Documents/Sources Reviewed During PA
Appendix C.	Aerial Photographs
Appendix D.	Site Visit Photographs
Appendix E.	Questionnaire Responses and Interview Notes
Appendix F.	EDR Report

## LIST OF TABLES

Table 1-1.	Project Action Limits from the 2022 OSD Memorandum.....	1-3
Table 3-1.	Summary of Relevant Records Reviewed .....	3-1
Table 3-2.	Interview Conducted for PA .....	3-4
Table 5-1.	Summary of Areas Not Retained as AOPIs .....	5-1
Table 5-2.	Summary of AOPIs at LBAD .....	5-4
Table 5-3.	AOPI CSM Information Profile – Building H Plating Operations .....	5-6
Table 5-4.	AOPI CSM Information Profile – Building 30 Former Fire Station CSM .....	5-7
Table 5-5.	AOPI CSM Information Profile – Building 105 Fire Distribution System Testing Area.....	5-8
Table 5-6.	AOPI CSM Information Profile – Building 135 Plating Operations and Building 126 IWTP.....	5-10
Table 5-7.	AOPI CSM Information Profile – FTA .....	5-10
Table 5-8.	AOPI CSM Information Profile – Industrial Waste Lagoons.....	5-11
Table 5-9.	AOPI CSM Information Profile – Industrial/Sanitary Waste Landfill .....	5-12
Table 5-10.	AOPI CSM Information Profile – IWTP Drying Beds.....	5-13
Table 5-11.	AOPI CSM Information Profile – New Landfill .....	5-14

## LIST OF FIGURES

Figure 1-1.	Installation Location
Figure 2-1.	Site Features
Figure 2-2.	Potable Wells Within a 4-Mile Radius
Figure 4-1.	Evaluated Sites
Figure 4-2.	Potential PFAS Sources Within a 5-Mile Radius
Figure 5-1.	AOPI Map



## LIST OF ACRONYMS AND ABBREVIATIONS

AFFF	Aqueous Film-Forming Foam
AKGWA	Assembled Kentucky Ground Water Database
amsl	Above Mean Sea Level
AOPI	Area of Potential Interest
Army	U.S. Army
AST	Aboveground Storage Tank
bgs	Below Ground Surface
BRAC	Base Realignment and Closure
CERCLA	Comprehensive Environmental Response, Compensation, and Liability Act
CERFA	Community Environmental Response Facilitation Act
CFR	Code of Federal Regulations
COI	Constituent of Interest
CSM	Conceptual Site Model
DERP	Defense Environmental Restoration Program
DoD	U.S. Department of Defense
EDR	Environmental Data Resources, Inc.
FTA	Fire Training Area
HA	Health Advisory
HEF	High Expansion Foam
HFPO-DA	Hexafluoropropylene Oxide Dimer Acid
HQ	Hazard Quotient
IPaC	Information for Planning and Consultation
IWTP	Industrial Wastewater Treatment Plant
KAW	Kentucky-American Water Company
KDEP	Kentucky Department of Environmental Protection
KDMA	Kentucky Department of Military Affairs
KGS	Kentucky Geological Survey
LBAD	Lexington-Bluegrass Army Depot
LHA	Lifetime Health Advisory
LTM	Long-Term Monitoring
NCP	National Oil and Hazardous Substances Pollution Contingency Plan
NRCS	Natural Resources Conservation Service
NWI	National Wetlands Inventory
OSD	Office of the Secretary of Defense
OWS	Oil/Water Separator
PA	Preliminary Assessment
PAH	Polynuclear Aromatic Hydrocarbon
PAL	Project Action Limit
PCB	Polychlorinated Biphenyl
PFAS	Per- and Polyfluoroalkyl Substances
PFBS	Perfluorobutane Sulfonate
PFHpA	Perfluoroheptanoic Acid
PFHxS	Perfluorohexane Sulfonate
PFNA	Perfluorononanoic Acid
PFOA	Perfluorooctanoic Acid
PFOS	Perfluorooctane Sulfonate
PHA	Provisional Health Advisory
ppb	Parts per Billion
ppt	Parts per Trillion

## LIST OF ACRONYMS AND ABBREVIATIONS (Continued)

RCRA	Resource Conservation and Recovery Act
RfD	Reference Dose
RFI	RCRA Facility Investigation
RI	Remedial Investigation
RSL	Regional Screening Level
SDWA	Safe Drinking Water Act
SI	Site Inspection
SVOC	Semivolatile Organic Compound
T&E	Threatened and Endangered
U.S.C	United States Code
UCMR3	Third Unregulated Contaminant Monitoring Rule
UCMR5	Fifth Unregulated Contaminant Monitoring Rule
USACE	U.S. Army Corps of Engineers
USEPA	U.S. Environmental Protection Agency
USFWS	U.S. Fish and Wildlife Service
VOC	Volatile Organic Compound
WWTP	Wastewater Treatment Plant

## EXECUTIVE SUMMARY

The objective of a Preliminary Assessment (PA) is to identify areas of potential interest (AOPIs) based on whether use, storage, or disposal of potential per- and polyfluoroalkyl substances (PFAS)-containing materials, including aqueous film-forming foam (AFFF), occurred in accordance with the *Army Guidance for Addressing Releases of Per- and Polyfluoroalkyl Substances* (U.S. Army 2018). A PA for PFAS-containing materials with a focus on perfluorooctane sulfonate (PFOS), perfluorooctanoic acid (PFOA), perfluorobutane sulfonate (PFBS), perfluorononanoic acid (PFNA), perfluorohexane sulfonate (PFHxS), and hexafluoropropylene oxide dimer acid (HFPO-DA) and its ammonium salt (“GenX” chemicals) was completed for the former Lexington-Bluegrass Army Depot (herein referred to as LBAD), to assess potential PFAS release areas and exposure pathways. The entire LBAD facility was selected for closure under the Base Realignment and Closure (BRAC) Act, and all property has been conveyed to the Commonwealth of Kentucky. LBAD is located on 780 acres of land in both Fayette and Bourbon Counties, Kentucky. The completion of this PA included the execution of the following tasks:

- Conducted a kickoff meeting with the BRAC Office and the U.S. Army Corps of Engineers (USACE) on May 19, 2021, to present all parties’ preliminary knowledge of LBAD to inform the PA and site visit.
- Reviewed available records (e.g., aerial photography, historical maps, technical reports, previous studies, investigations) from online sources (i.e., Internet-based searches), environmental investigations and/or regulatory programs (e.g., the Comprehensive Environmental response, Compensation, and Liability Act [CERCLA]), and internal U.S. Army (Army) documents from the Administrative Record. In addition, an Environmental Data Resources, Inc. (EDR) Report for LBAD and any listed sites within an up to 2-mile search distance was conducted.
- Conducted a 4-day site visit from August 30 to September 2, 2022, to identify potential sources of PFAS and gather information for developing conceptual site models (CSMs) at AOPIs.
- Interviewed individuals with historical and present-day knowledge of operations on the excess BRAC property.
- Identified AOPIs and developed preliminary CSMs for pathways of potential PFAS in soil, groundwater, surface water, and sediment.

In conducting the PA of the excess BRAC property at LBAD, nine AOPIs were identified where a potential for release of PFAS-containing materials exists resulting from Army activities conducted during the site’s operational history. AOPIs were identified at potential PFAS-release locations on the BRAC property only.

Based on the potential PFAS releases at the AOPIs, the potential for exposure to PFAS contamination in soil and groundwater exists. In addition, the potential for off-post exposure in groundwater exists, as on-post groundwater could influence drinking water sources. Given the findings of this PA, the AOPIs presented warrant further evaluation in a Site Inspection (SI).

# 1. INTRODUCTION

The U.S. Army (Army) conducted this Preliminary Assessment (PA) to investigate the potential presence of per- and polyfluoroalkyl substances (PFAS) at the former Lexington Bluegrass Army Depot (herein referred to as LBAD) in accordance with the Comprehensive Environmental Response, Compensation, and Liability Act (CERCLA, 42 United States Code [U.S.C.] §9601 et seq.); the Defense Environmental Restoration Program (DERP, 10 U.S.C. §2701 et seq.); the National Oil and Hazardous Substances Pollution Contingency Plan (NCP, 40 Code of Federal Regulations [CFR] Part 300); and guidance documents developed by the U.S. Environmental Protection Agency (USEPA) and the U.S. Department of the Army. LBAD is not on the National Priorities List, and the Army is responsible for compliance with CERCLA in accordance with Executive Order 12580, as amended.

The purpose of this PFAS PA is to identify locations that are areas of potential interest (AOPIs) on LBAD based on the use, storage, and/or disposal of potential PFAS-containing materials, in accordance with the *Army Guidance for Addressing Releases of Per- and Polyfluoroalkyl Substances* (U.S. Army 2018). The PA was conducted in general accordance with 40 CFR §300.420(b) and the USEPA *Guidance for Performing Preliminary Assessments Under CERCLA* (USEPA 1991) and the *Army Guidance for Addressing Releases of Per- and Polyfluoroalkyl Substances* (U.S. Army 2018). This report presents findings from research conducted to assess past use of PFAS-containing materials and identifies areas where these materials were stored, handled, used, or disposed of at LBAD.

The entire LBAD property was evaluated, including Army-owned property as well as property that has been previously transferred. LBAD is located approximately 10 miles east of Lexington, Kentucky, as shown in Figure 1-1.

## 1.1 PFAS BACKGROUND INFORMATION

PFAS are a group of synthetic compounds that have been manufactured and used extensively worldwide since the 1950s for a variety of purposes. PFAS are stable, man-made fluorinated organic chemicals that repel oil, grease, and water. Common industrial uses of PFAS include paints, varnishes, sealants, hydraulic fluid, surfactants, and firefighting foams. PFAS include both per- and polyfluorinated compounds. Perfluorinated compounds, such as perfluorooctane sulfonate (PFOS), perfluorooctanoic acid (PFOA), perfluorobutanesulfonic acid (PFBS), perfluorononanoic acid (PFNA), perfluorohexane sulfonate (PFHxS), and hexafluoropropylene oxide dimer acid (HFPO-DA or Gen X) are a subset of PFAS with completely fluorinated carbon chains, while polyfluorinated compounds have at least one carbon chain atom that is not fully fluorinated. These six PFAS together, and for the purposes of this PA, are referred to in this report as “Target PFAS.”

LBAD was evaluated for all potential use, storage, and/or disposal of PFAS-containing materials. There are a variety of PFAS-containing materials used in relation to current and historical Army operations. However, the use, storage, and/or disposal of is the most common potential source of PFAS at U.S. Department of Defense (DoD) facilities. As such, this section is organized to summarize the aqueous film-forming foam (AFFF)-related sources first, and all remaining potential PFAS-containing materials in the subsequent paragraph. AFFF is used as a firefighting agent to suppress petroleum hydrocarbon fires and vapors. Firefighting foams like AFFF were developed in the 1960s (ITRC 2020a), but AFFF did not see widespread DoD use until the early 1970s. Older fire training facilities often were unlined and not constructed to prevent infiltration of firefighting foams and combustion products leaching into the subsurface. Large quantities of AFFF may have been released into the environment as a result of fire training exercises, fire responses, fire suppression system activations, and tank and pipeline leaks/spills.



Other potential PFAS sources considered include installation storage warehouses, some pesticide use, automobile maintenance shops, photographic processing facilities, laundry/waterproofing facilities, car washes, stormwater or sanitary sewer components, and biosolid application areas.

Many PFAS are highly soluble in water and have low volatility due to their ionic nature. The specific gravity/relative density for PFOS and PFOA is 1.8 (ITRC 2020b). Long-chain perfluorinated compounds have low vapor pressure and are expected to persist in aquatic environments. These compounds do not readily degrade by most natural processes. They are thermally, chemically, and biologically stable, and are resistant to biodegradation, atmospheric photooxidation, direct photolysis, and hydrolysis. The structure of these compounds increases their resistance to degradation; the carbon-fluorine bond is one of the strongest in nature, and the fluorine atoms shield the carbon backbone.

When PFAS are released to the environment, they can readily migrate into soil, groundwater, surface water, and sediment. Once in the environment, the compounds are persistent and may continue to migrate through airborne transport, surface water, groundwater, and/or biologic uptake. The amount of PFAS entering the environment depends on the type and amount of the PFAS material that may have been released, where and when it was used, the type of soil, and other factors. If private or public wells are located nearby, they potentially could be affected by PFAS. Similarly, surface water features may be impacted and may convey PFAS to downgradient receptors.

Of the thousands of PFAS, some are considered precursor compounds (typically polyfluoroalkyl substances). Precursor compounds can abiotically or biotically transform into PFOS and PFOA. PFOS and PFOA are referred to as terminal PFAS, meaning no further degradation products will form from them (ITRC 2020c).

## **1.2 PURPOSE AND OBJECTIVES**

The purpose of a PA under the NCP is to 1) eliminate from further consideration those sites that pose no threat to public health or the environment; 2) determine if any potential need for removal action exists; 3) set priorities for Site Inspections (SIs); and 4) gather existing data to facilitate evaluation for the release pursuant to the Hazard Ranking System, if warranted (40 CFR §300.420(b)(1)).

The primary objective of the PA is to identify locations at LBAD where use, storage, or disposal of PFAS-containing materials resulted in a potential release of PFAS to the environment and conduct an initial assessment of possible migration pathways of potential contamination. This PA also includes development of a preliminary conceptual site model (CSM) for AOPIs related to PFAS.

## **1.3 PFAS REGULATORY OVERVIEW AND SCREENING CRITERIA**

In May 2016, USEPA issued lifetime health advisories (LHAs) for PFOA and PFOS under the Safe Drinking Water Act (SDWA). To provide Americans, including the most sensitive populations, with a margin of protection from a lifetime of exposure to PFOS and PFOA in drinking water, USEPA established a health advisory (HA) level for PFOS and PFOA (individually or combined) of 70 ng/L (USEPA 2016).

In October 2019, the Office of the Secretary of Defense (OSD) issued guidance on investigation PFOS, PFOA, and PFBS at DoD restoration sites. The OSD guidance provided risk screening levels for PFOS, PFOA, and PFBS in groundwater, tap water, and soil, based on the USEPA regional screening level (RSL) calculator for residential and industrial reuse and using the oral reference dose (RfD) of 2E-05 mg/kg-day. These screening levels are used during an SI to determine if further investigation in a Remedial Investigation (RI) is warranted.

In April 2021, USEPA issued an updated toxicity assessment for PFBS. USEPA developed chronic (0.0003 mg/kg-day) and subchronic (0.001 mg/kg-day) oral RfDs for PFBS as part of USEPA's toxicity

assessment. The RSL for PFBS was previously calculated using the RfD of 0.02 mg/kg day. New toxicity values resulted in revisions to the RSLs for PFBS in May 2021 (USEPA 2021a).

In September 2021, OSD issued a revision to *Investigating Per- and Polyfluoroalkyl Substances within the Department of Defense Cleanup Program* (DoD 2021). The revised memorandum accounts for the updated PFBS screening levels attributable to USEPA’s reassessment of PFBS toxicity in 2021. Based on USEPA research, the RSLs for PFOS and PFOA are calculated using an RfD of 2E-05 mg/kg-day. The RSL for PFBS is calculated using an RfD of 3E-04 mg/kg-day. When multiple PFAS are encountered at a site, a 0.1 factor is applied to the screening level when it is based on noncarcinogenic endpoints.

In May 2022, based on continued evaluation of Target PFAS by the Agency for Toxic Substances and Disease Registry and the USEPA Office of Water, USEPA provided new screening levels for PFOA, PFOS, PFNA, PFHxS, and HFPO-DA.

In July 2022, OSD issued a policy memorandum adopting these new screening levels to be used during the SI phase to determine whether further investigation in an RI is warranted. The screening levels for Target PFAS are listed in Table 1-1. This revised guidance is in effect as of July 2022 and is applicable to investigating PFOS, PFOA, PFBS, PFNA, PFHxS, and HFPO-DA at DoD restoration sites, including BRAC sites (DoD 2022). Currently, no legally enforceable Federal standards exist for PFAS in groundwater, surface water, soil, or sediment.

**Table 1-1. Project Action Limits from the 2022 OSD Memorandum**

<b>Chemical</b>	<b>Residential Tap Water HQ = 0.1 (ng/L or ppt)</b>	<b>Residential Soil HQ = 0.1 (µg/kg or ppb)</b>
HFPO-DA (GenX)	6	23
PFBS	601	1,900
PFHxS	39	130
PFNA	6	19
PFOA	6	19
PFOS	4	13

Note: The residential tap water PALs are used to evaluate groundwater and surface water data. The residential soil PALs are used to evaluate soil and sediment data.

The Army’s strategy is to continue to assess and investigate potential releases and implement necessary response actions in accordance with CERCLA to ensure that no human health-based exposures are above the CERCLA risk-based values in drinking water. Therefore, sites where human exposure to contaminated drinking water exists will be addressed first and as quickly as possible to eliminate the exposure and then will be subsequently prioritized and sequenced to conduct the investigations and response actions necessary to characterize and, if necessary, remediate the source of PFAS contamination (U.S. Army 2018).

#### **1.4 PA METHODOLOGY**

The PA for LBAD included a site visit, aerial photographic analysis, records review, and interviews that were conducted in accordance with the methods detailed in the Programmatic PA Work Plan (Leidos 2021). The Programmatic PA Work Plan outlines the approach and methodology for conducting the PFAS PA. As detailed in the Work Plan, the PA activities focused on ascertaining and documenting the following information regarding PFAS history and use, storage, or disposal at LBAD:

- On-post fire training activities
- Use of PFAS-based AFFF in fire suppression systems or other systems
- AFFF stored, used, and/or disposed of at buildings and crash sites
- Activities or use of materials that are likely to contain PFAS, such as metal plating operations

- Wastewater treatment plants (WWTPs) and landfills that may have received PFAS-containing materials
- Studies conducted to assess environmental impacts at the facility
- Potential PFAS use at parcels post transfer
- Potential off-post sources that may impact LBAD.

The data gathered during PA activities are summarized in Section 3.

## 1.5 REPORT ORGANIZATION

The contents of this PA Report are summarized below:

- **Section 2. Site Background**—This section presents site-specific information related to site operational history and discusses the environmental setting. Demographics, land use, topography, geology, hydrogeology, hydrology, groundwater, potable wells, ecological receptors, and climate are described.
- **Section 3. PA Analysis**—This section provides observations and results from the PA site visit, aerial photographic analysis, records review, and interviews.
- **Section 4. Summary of PA Data**—This section provides an overview of the data collected during the PA for the different potential PFAS sources.
- **Sections 5. Summary of PA Results**—This section synthesizes all of the data gathered from the PA activities and determines whether each area evaluated during the PA is an AOPI or was not retained as an AOPI.
- **Section 6. Conclusions**—This section presents conclusions of the PA.
- **Section 7. References**—This section lists the references that were used in the preparation of this report.
- **Appendices**—Appendices A through F include data from field activities or related assessments:
  - Appendix A. Final LBAD Installation Kickoff Meeting Minutes
  - Appendix B. Documents/Sources Reviewed During PA
  - Appendix C. Aerial Photographs
  - Appendix D. Site Visit Photographs
  - Appendix E. Questionnaire Responses and Interview Notes
  - Appendix F. Environmental Data Resources, Inc. (EDR) Report.

## 2. SITE BACKGROUND

### 2.1 SITE LOCATION

LBAD is located at 5749 Briar Hill Road, Lexington, Kentucky, 40516 in both Fayette and Bourbon Counties (Figure 1-1). While in operation, LBAD occupied approximately 780 acres and is 10 miles northeast of Lexington and adjacent to the village of Avon. It is bounded on the east by Ware Road, on the south by the L&N Railroad, on the west by Briar Hill Road, and on the north by farmland. Figure 2-1 depicts the LBAD site features.

### 2.2 SITE OPERATIONAL HISTORY

LBAD was originally established in June 1941 as a signal depot and used for the storage and overhaul of communications equipment. By the end of World War II, an administration building, eight warehouses, a motor pool, a power plant, and 40 wood-framed buildings had been constructed. In the 1950s, an industrial maintenance shop, two warehouses, and seven housing units were constructed. Through the 1960s and 1970s, an additional 10 buildings were constructed, including an electronics and communications building, a security equipment maintenance facility, and seven warehouses. By 1995, approximately 113 buildings were present at LBAD, and in addition to communications equipment storage and overhaul services, it was a major storage depot for supplies such as dry cell batteries, clothing and textiles, tungsten, tin, quartz crystals, and crude rubber (Commonwealth of Kentucky 1995). Historical site activities included electroplating, stripping, cleaning, and coating of equipment; photographic processing; vehicle maintenance; printing; and fuel storage (Earth Tech 1994).

In 1988, the BRAC Commission recommended closure of LBAD. On August 15, 1994, the facility was leased to the Commonwealth of Kentucky and renamed the Bluegrass Station with KDMA as the caretaker.

Due to past waste disposal and industrial operations at LBAD, groundwater sampling and site inspections are currently conducted as part of a long-term monitoring (LTM) plan at two waste management units, including 1) the Southwest Waste Management Area (i.e., Old Landfill, Industrial/Sanitary Waste Landfill, Industrial Waste Treatment Plant, Industrial Waste Lagoons, and Building 27); and 2) the Northeast Waste Management Area (i.e., New Landfill). Volatile organic compounds (VOCs) and metals are monitored in groundwater along with landfill inspections and surface water monitoring every 5 years, with the next event occurring in 2025 (SERES 2021).

### 2.3 DEMOGRAPHICS, PROPERTY TRANSFER, AND LAND USE

LBAD is bounded on the east by Ware Road, on the south by the L&N Railroad, on the west by Briar Hill Road, and on the north by farmland. The facility currently provides logistical and operational support to a number of Government and private industry tenants. Prior to the construction of the LBAD facility, the property and surrounding area were primarily used for agricultural purposes.

The surrounding area is primarily rural, with some industrial activities along the southwestern boundary of the property. The 2020 U.S. census reported population for Fayette and Bourbon Counties was 322,570 and 20,252 people, respectively (U.S. Census Bureau 2021). Fayette County includes the metropolitan area of Lexington.

The transfer of parcels to the Commonwealth began in September 1995, with 22 buildings and 1 parking lot. An additional 78 structures, or portions thereof, and utility lines in industrial portions of the facility were transferred in November 1997 (Jacobs 2003). Approximately 211 acres designated as recreational, which included the golf course and swimming pool, were transferred to the National Park Service in 1995 and then to the Department of Homeland Security in 2008. In 2013, this parcel was transferred to the



Commonwealth under the management of KDMA and leased to the Department of Homeland Security. All portions of LBAD are now owned by the Commonwealth.

A facility-wide deed restriction for use of groundwater was implemented in 2006 due to past pesticide use and industrial and landfill operations (USAMC 2006). Land use restrictions were also implemented in 2006 for three landfill areas, the pesticide storage Building 303 (located in the former golf course parcel), and the remaining portion of the LBAD referred to as industrial. The land use restrictions require that no residential use be permitted at LBAD, the landfill areas must remain undisturbed, and recreational use is only permitted in the 211 acres of the former golf course parcel (excluding Building 303).

## **2.4 TOPOGRAPHY**

LBAD is at an average elevation of approximately 958 feet above mean sea level (amsl) and is moderately sloped (EDR 2021). Elevations range from a highpoint of 1,010 feet amsl to the northeast of LBAD to 930 feet amsl to the southwest. The ground slope at the facility ranges from 1 to 3 percent with localized slopes as great as 5 percent. A northwest to southeast ridge runs through the facility (Jacobs 2003). The terrain is predominantly clear with hard surfaces, meadow, and some wooded areas. The surface topography at LBAD is presented in Figure 2-1.

## **2.5 GEOLOGY**

LBAD is underlain by flat-lying rocks of Ordovician age, consisting primarily of alternating limestone and shale beds of the Lexington Limestone. Locally, the Lexington Limestone includes four members, from the top down: the Upper Tongue of the Tanglewood Limestone, the Millersburg Limestone, the Tanglewood Member, and the Grier Limestone Member. Each member is composed of interbedded shale and limestone of different proportions. The Upper Tongue of the Tanglewood Limestone is limited to the northern part of the facility and exposed at higher elevations where it may be capped by the remnants of the Clays Ferry Formation. The Millersburg Limestone is approximately 60 feet thick and underlies the majority of the facility. The Tanglewood is 30 to 35 feet thick where fully covered by the Millersburg Limestone. The Grier Limestone is the only member not exposed at the surface of LBAD. Investigations at the facility have identified the top of the Grier Limestone at depths ranging from 50 to 100 feet; however, its lower extent has not been investigated (Metcalf & Eddy 1995). Historical water supply wells at the facility reached as far as 151 feet and were set within the Grier Limestone. Bedrock is generally encountered between 4 and 8 feet below ground surface (bgs) at the facility.

Soil information obtained from the Natural Resources Conservation Service (NRCS) web soil survey indicates soils at LBAD are generally divided between a grouping of the Bluegrass, Maury, Lowell, Sandview, and Faywood silt loams in the northeast and either made or urban land in the southwest. Soils are moderately to well drained (NRCS 2021).

## **2.6 HYDROGEOLOGY**

LBAD is located in the east-central part of the Inner Bluegrass Karst Region, which is characterized by sinkholes and underground drainage caused by dissolution of limestone rock. A 1995 groundwater investigation report (Metcalf & Eddy 1995) indicates the hydrogeologic setting includes three aquifer zones, each of which is impacted by the development of karst features. The three hydrogeologic zones include top of rock flow, a highly transmissive zone within the Tanglewood Member, and a more highly developed transmissive zone within both the Tanglewood Member and the underlying Grier Member.

A series of shallow, intermediate, and deep wells have been installed at the facility roughly targeting the three zones described above. Groundwater is encountered at varying elevations across the facility, ranging from above 990 feet elevation in zone 1, 990 to 940 feet elevation in zone 2 and below 940 feet elevation in zone 3. Wells located within topographic depressions and at lower elevations were found to be more

productive than wells at higher elevations. Wells located in the northeastern area of the facility were drilled much deeper than the rest of the facility to encounter water.

The groundwater flow direction generally follows the surface topography, with greater gradients present in topographic highs then flattening in topographic lows. A hydrogeologic divide exists in the northeastern portion of the facility where both groundwater and surface water on the northern side flows to the north to Hutchinson Creek and water on the southern side of the divide flows south to a tributary of Elkhorn Creek. Most of the groundwater flow at LBAD is to the south with gradients that flatten to as low as 0.004 feet per foot as it approaches the tributary of Elkhorn Creek (Metcalf & Eddy 1995). A downward vertical gradient between zones appears throughout most of the facility with a difference of as much as 56 feet between deep and shallow wells. A dye tracer study performed near the industrial/sanitary waste landfill suggests that groundwater flow is slow and characteristic of fracture or granular flow rather than conduit flow, which is typical of karst aquifers (Metcalf & Eddy 1995).

## **2.7 SURFACE WATER HYDROLOGY**

The surface drainage system of the facility is composed of two ponds, several intermittent streams, and drainage ditches. Historically, two Industrial Waste Lagoons were also located on the facility; however, they were removed in 1996, and a rip-rap lined channel was constructed to collect and route stormwater drainage over the former waste lagoon area.

Surface drainage from the north-central and northwestern portions of the facility flows into an unnamed drainage channel that runs along the inside of the western boundary adjacent to Ware Road and ultimately discharges to Elkhorn Creek, approximately 1,000 feet south of the facility border. Drainage from the central and eastern portions of the facility flows through a stormwater drainage system that exits the facility at an outfall located along the southern facility edge. The discharged stormwater flows parallel to the southern property boundary and railroad tracks and combines with flow from the north-central and northwestern facility discharge to Elkhorn Creek. The remaining portions of the facility drain northeastwardly into Hutchinson Creek (Jacobs 2003).

Elkhorn Creek is the nearest surface water body and is located approximately 1,000 feet to the south of LBAD. Surface water from LBAD flows to an unnamed drainageway along the west of LBAD, which then discharges to Elkhorn Creek. Tributaries feeding Hutchinson Creek are approximately a quarter mile to the northeast of LBAD. Numerous small wetland areas are located within or near the facility boundary. The facility does not have any flood-prone areas (EDR 2021). The surface water features at LBAD are presented in Figure 2-1.

## **2.8 WATER USAGE**

Seven water supply wells existed at the facility, of which WSW-01, WSW-02, and WSW-03 were used for the potable water supply. The water supply was later supplemented by water purchased from the city of Lexington (Ebasco 1990). The seven supply wells were reportedly set within the Tanglewood Limestone member and were capable of producing 150 to 200 gallons per minute. Six supply wells were abandoned in 1999 according to Kentucky Geological Survey (KGS) records (KGS 2021), and WSW-08 is presently used solely to monitor groundwater quality. Kentucky-American Water Company (KAW) currently supplies all water to LBAD and most of the surrounding area via intakes located along the Kentucky River and Jacobsen Reservoir (KAW 2020). A facility-wide deed restriction for use of groundwater was implemented in 2006 due to past pesticide use and industrial and landfill operations (USAMC 2006).

An EDR report includes search results from a variety of environmental, state, city, and other publicly available databases for a referenced property. An EDR report was generated for LBAD, which identified 137 well records located within 1 mile of LBAD, most of which are monitoring wells or plugged monitoring wells. Data in the EDR report were verified using KGS's Water Well and Spring Interactive Map (KGS 2021) maintained by the Kentucky Groundwater Data Repository. The repository data were also used

to increase the search distance to a 4-mile radius, within which 387 records were retrieved. Data maintained in the repository are assigned unique Assembled Kentucky Ground Water Database (AKGWA) record numbers and may include information for monitoring wells, water wells, and springs gathered by various state, Federal, and academic institutions. Figure 2-2 displays the locations of the water supply well information, excluding groundwater monitoring wells. AKGWA records contained three domestic, eight agricultural, and two industrial well records within 1 mile of LBAD, and include the following:

- **AKGWA 00006078**—An installation record for a 148-foot-deep industrial well installed on June 24, 1988, and owned by Prestress Services of Kentucky, Inc. and located 520 feet south-southeast of and downgradient from LBAD.
- **AKGWA 00029700**—A 1993 inspection record, including a sample collected from the industrial well owned by Prestress Services of Kentucky, Inc. and located 480 feet south-southeast of and downgradient from LBAD.
- **AKGWA 50002072**—The laboratory results for a 1985 bacterial pathogens test collected from a 78.7-foot-deep domestic well located 650 feet north and upgradient of LBAD. No additional information was provided in the database.
- **AKGWA 50001026**—The record of a 78.7-foot-deep domestic well located 1,370 feet to the north-northwest and side-gradient of LBAD. No additional information was provided in the database.
- **AKGWA 50002241**—The record of a domestic well located 3,200 feet north and upgradient of LBAD. No additional information was provided in the database.
- **AKGWA 4027, 4038, 4039, and 4040**—These four wells are used for agricultural purposes and were owned by the Georgia Vegetable Co Farm when installed in 1987. The total depths of these wells range from 125 to 1,107 feet bgs and are located between 2,760 and 5,000 feet to the east and side-gradient of LBAD.
- **AKGWA 53407, 53417, 65837, and 69161**—These four wells are used for agricultural purposes and owned by private individuals. The total depths of these wells range from 240 to 300 feet bgs and are located between 2,890 and 3,300 feet to the southwest of and downgradient from LBAD.

The remaining records retrieved between a 1- and 4-mile radius of LBAD described 20 domestic, 1 commercial, 32 agricultural, and 7 records with an unknown use.

## 2.9 ECOLOGICAL PROFILE

LBAD consisted of approximately 780 acres when in operation. The southwestern portion of LBAD is heavily developed. The northern and eastern portions of LBAD are less developed and more open fields. LBAD was largely cleared of trees for the development of a golf course and areas in which military exercises could be conducted (USAEC 1994). The habitat is predominantly mowed fields with a few clusters of native and ornamental trees near the administrative and industrial areas in the southeastern portion of LBAD, and along the intermittent stream north of the Creech Army Airfield Heliport and on the western boundary. The vegetation is predominantly grasses (primarily Kentucky bluegrass [*Poa pratensis*]). Abundant tree species include white ash (*Fraxinus americana*), hickory (*Carya* spp.), maple (*Acer* spp.), sycamore (*Platanus occidentalis*), and black locust (*Robinia pseudoacacis*) (U.S. Army 1994).

The aquatic environment at LBAD consist of small intermittent streams and ditches, two Industrial Waste Lagoons, and two man-made ponds (Lake Elder and Golf Course Lake). The main intermittent stream is a channelized unnamed tributary of the Elkhorn Creek, which runs along the southwestern edge of LBAD (USAEC 1994). The National Wetlands Inventory (NWI) indicates the ponds are man-made, permanently

flooded freshwater ponds. The Industrial Waste Lagoons include both freshwater pond and emergent wetland habitat (NWI 2023).

Wildlife at LBAD includes those species that prefer old growth and edge habitat and are common to central Kentucky. Eastern cottontail rabbit (*Sylvilagus floridanus*), fox squirrel (*Sciurus niger*), grey squirrel (*Sciurus carolinensis*), and groundhog (*Marmota monax*) are several of the species known to occur at the site. Bobwhite quail (*Colinus virginianus*) may be found in moderate numbers (U.S. Army 1994).

The U.S. Fish and Wildlife Service (USFWS) Environmental Conservation Online System Information for Planning and Consultation (IPaC) tool identified four federally listed threatened and endangered (T&E) bat species, three clam species, and one flowering plant species as potentially occurring on or near LBAD. These species include the gray bat (*Myotis grisescens*), Indiana bat (*Myotis sodalis*), northern long-eared bat (*Myotis septentrionalis*), Virginia big-eared bat (*Corynorhinus townsendii virginianus*), clubshell (*Pleurobema clava*), fanshell (*Cyprogenia stegaria*), rabbitsfoot (*Quadrula cylindrica cylindrica*), and Short's bladderpod (*Physaria globose*). The T&E candidate species, the monarch butterfly (*Danaus plexippus*), was also identified by IPaC as potentially occurring at LBAD (USFWS 2023). The potential for these T&E and candidate species to occur does not mean they are present at LBAD. No federally listed T&E species are known to be occur at LBAD (Earth Tech 1995).

Thirteen migratory birds of particular concern are identified by the IPaC tool as potentially occurring on or near LBAD. These birds include species such as the bald eagle (*Haliaeetus leucocephalus*), black-billed cuckoo (*Coccyzus erythrophthalmus*), red-headed woodpecker (*Melanerpes erythrocephalus*), and lesser yellowlegs (*Tringa flavipes*) (USFWS 2023).

## **2.10 CLIMATE**

The average temperature at LBAD is 54.7°F, which is slightly lower than the Kentucky average temperature of 55.6°F and similar to the national average temperature of 54.5°F. The annual rainfall amount is 44.27 inches, with 78.89 days of 0.1 inch or more of precipitation. The annual snowfall amount is 6.36 inches with 8.06 days of 1 inch or more of snow. Average wind speed for the area is 16.82 miles per hour (USA.com 2021).



### 3. PA ANALYSIS

The primary components of the PA are records reviews, analysis of aerial photographs, a site visit, and interviews. The following sections summarize the methods used and activities conducted for the LBAD PA. The references to “on-post” refer to property that has been owned by the Army. Any references to “off-post” refer to areas that have never been owned by the Army.

#### 3.1 RECORDS REVIEW

Prior to the records review, site visit, and interviews, a kickoff meeting was held between the BRAC Environmental Program, the U.S. Army Corps of Engineers (USACE), and Leidos on May 19, 2021. The purpose of the kickoff meeting was to present all parties’ preliminary knowledge of LBAD to inform the PA and site visit. The final kickoff meeting minutes are presented in Appendix A.

Preliminary research was conducted prior to the site visit to determine if any of the following activities were conducted at LBAD, which may indicate whether use, storage or disposal of PFAS-containing materials occurred during operations at LBAD:

- On-post fire training
- Use of PFAS-based AFFF in fire suppression systems or other systems
- AFFF used, stored, or disposed of at buildings and emergency response sites
- Materials used that are likely to contain PFAS
- Studies conducted to assess the environmental impacts of PFAS
- Review of potential off-post sources.

The records review included a combination of Internet-based searches and review of aerial photographs, historical maps, technical reports, previous studies, and available investigation reports. In addition, an EDR search of state and Federal environmental databases for LBAD and any listed sites within a 1-mile search distance was conducted (EDR 2021).

The records review also evaluated available environmental investigations conducted under CERCLA and Resource Conservation and Recovery Act (RCRA) regulatory programs. In addition, the PA team reviewed internal Army documents available in the Administrative Record managed by KDMA at LBAD, which included inspection reports, regulatory correspondence, Installation maps, and a Community Environmental Response Facilitation Act (CERFA) report. Table 3-1 lists the documents reviewed that are relevant to the evaluation of AOPs in this PA. A complete list of documents reviewed is included in Appendix B.

**Table 3-1. Summary of Relevant Records Reviewed**

<b>Document Title</b>	<b>Author</b>	<b>Date</b>	<b>Relevance</b>
<i>Enhanced Preliminary Assessment</i>	Ebasco	March 1990	Provides information for AOPs
<i>Spill Prevention Control and Countermeasures Plan</i>	Ogden Environmental and Energy Services Company	April 1993	Provides information for AOPs
<i>Community Environmental Response Facilitation Act Report</i>	Earth Tech	April 1994	Provides information for AOPs, regulatory background
<i>RCRA Facility Investigation Report</i>	Metcalf & Eddy	April 1994	Provides information for AOPs, physical setting (i.e., topography, geology, hydrogeology, surface water hydrology)

**Table 3-1. Summary of Relevant Records Reviewed (Continued)**

<b>Document Title</b>	<b>Author</b>	<b>Date</b>	<b>Relevance</b>
<i>Groundwater Investigation Report Phase I</i>	Metcalf & Eddy	September 1995	Provides geology, hydrology, and surface water hydrology
<i>Reuse Plan</i>	Commonwealth of Kentucky	February 1995	Provides information for AOPIs, facility use and transfer details
<i>Site-Specific Environmental Baseline Survey</i>	USAEC	March 1995	Provides information for AOPIs, physical setting (i.e., topography, geology, hydrogeology, surface water hydrology)
<i>Phase II RCRA Facility Investigation Report/Corrective Measures Study</i>	Jacobs	December 2003	Provides information for AOPIs, regulatory background
<i>Environmental Covenant</i>	USAMC	September 2006	Land and groundwater use restrictions
<i>Endangered Species, Find Endangered Species</i>	USFWS	Accessed August 3, 2021	Ecological profile information
<i>Fayette County, Kentucky Weather</i>	USA.com	Accessed August 3, 2021	Climate information
<i>Fayette and Bourbon County, Kentucky Census Data</i>	U.S. Census Bureau	Accessed September 8, 2021	Demographics information

Information gathered during the records reviews helped identify data gaps and enabled elimination of several areas based on their historical use. Data gaps associated with facility operations; PFAS-containing material use, storage, or disposal; and current exposure receptors at LBAD contributed to a conservative approach for identifying AOPIs. However, areas with little potential to result in a PFAS release, such as residential buildings, hospitals, cafeterias, and recreational areas, were eliminated from further evaluation early in the PA process.

Areas identified to have potentially used, stored or disposed of, or had recorded the potential for a release of PFAS-containing materials, including AFFF, were further evaluated.

### **3.2 AERIAL PHOTOGRAPHIC ANALYSIS**

The PA included review of seven historical aerial photographs provided by EDR spanning from 1949 through 2016. Eight additional aerial photographs from 1950 to 2014 available from [historicaerials.com](http://historicaerials.com) were also reviewed. The aerial photographs were analyzed to identify potential activities or developments that may suggest the potential use, storage or disposal of PFAS-containing materials, including AFFF (e.g., evidence of fire training activities, such as fire pits or burn scars). Analysis of the historical aerial photographs show several landfill areas with visibly dark soil potentially indicative of burn and/or burial activities conducted at LBAD. Aerial photographs are included in Appendix C. The aerial photographic analysis is summarized as follows:

- 1949, 1950, and 1956 – Substantial infrastructure is visible in the southern portion of LBAD, including multiple structures of various sizes from small barracks type buildings to large warehouses. A rail line enters LBAD from the southeast and heads west by several branches. An area of disturbed ground is visible along the western LBAD property line near the old landfill. In the 1950 aerial photograph, an area of dark-colored ground is in the vicinity of the industrial/sanitary landfill, which is more visibly disturbed in 1956. Between 1950 and 1956, some structures are removed and/or added; however, the general layout remains the same. The

northeastern part of LBAD is predominantly meadow with sparse small structures. The area surrounding LBAD appears to be primarily farmland, with smaller residence style structures.

- 1960 and 1965 – A runway is constructed in the central part of LBAD and aircraft are seen parked outside the two hangars (Buildings A and B). Operations at the old landfill and the industrial/sanitary landfill are prominent. Recreational use (golfing) of the eastern portion of the facility is apparent.
- 1983, 1984, and 1993 – Two lagoons are prominent in the industrialized area of LBAD, and two small ponds are visible in the eastern recreational area. The old landfill, as well as some parts of the industrial/solid waste landfill, appear to be covered with vegetation. Disturbed ground is present to the north-northeast of the runway near the new landfill. The former runway area appears to be covered with vegetation and a smaller helicopter-type landing pad is visible to the northeast of Building B.
- 2004, 2006, 2008, 2010, 2012, 2014, and 2016 – The runway is visible but covered with vegetation in the 2004 and 2006 aerial photographs; however, it is seen reconstructed in a shorter length with two new helicopter pads at either end in the 2008 photograph. Removal of some of the rail spurs from the interior of LBAD is apparent by 2008. Vehicle and material storage occupies a substantial portion of the northern portion of LBAD between 2010 and 2012 and again in 2014 and 2016. During this period, several smaller buildings at LBAD are removed and replaced.

### **3.3 PA SITE VISIT**

Between August 30 and September 2, 2021, the PA team conducted the PA site visit. The site visit was conducted on foot and included visual inspection of all readily accessible areas at LBAD to identify potential sources of PFAS and gather information for developing CSMs at AOPs. In addition, access routes were assessed in consideration of SI sampling at AOPs. Appendix D contains photographs from the PA site visit. Photography was limited during the visit due to security restrictions.

Prior to the site visit, the PA team corresponded with KDMA to request historical documents, site knowledge, and information for potential interviewees. KDMA provided access to on-post records and security escorts for areas of the facility requiring restricted tenant access.

### **3.4 SUMMARY OF INTERVIEWS**

Prior to the site visit, a PFAS PA Questionnaire was developed and distributed for gathering information related to PFAS usage at LBAD from key personnel. The Environmental Coordinator for KDMA responded to the questionnaire, and responses are presented in Appendix E. The primary goal of the questionnaire was to identify whether PFAS-containing materials, including AFFF, were used on-post, where they were used, how much was used, how much remains, and whether any releases may have occurred. Due to the length of time that LBAD has been closed under BRAC, few personnel with pertinent site knowledge were available to complete the questionnaire.

During the site visit, an interview was conducted with a Floor Supervisor, who began working as a contractor at LBAD in 1986, and a Lexington Fire Department Station Fire Fighter, who began working at the LBAD station in 2005. Prior to the site visit, Lexington Fire Department Headquarters Administration was contacted in an attempt to locate fire department staff with knowledge of Army fire protection services at LBAD. Due to the length of time that LBAD has been closed under BRAC, former employees and personnel with applicable knowledge are no longer available/accessible; therefore, no other interviewees were identified. Table 3-2 summarizes the interviews conducted and relevant information of PFAS usage.

**Table 3-2. Interview Conducted for PA**

Title	Date	Information Provided
Lexington Fire Department Headquarters Administration	August 24, 2021	Provided that no staff at Lexington Fire Department are remaining from the period of Army operation of the LBAD facility.
Former Army Contractor and Current Floor Supervisor	August 30, 2021	Confirmed the FTA location and types of material that were burned in the FTA.
Lexington Fire Department – LBAD Station Fire Fighter	September 1, 2021	<p>Provided the following information pertaining to the Lexington Fire Department activities at LBAD for the period after 2005 to the present:</p> <ul style="list-style-type: none"> <li>• Lexington Fire Department stores 55-gallon drums of Chemguard 3% AFFF in Building 23.</li> <li>• Testing and training were previously conducted outside the current Fire Station (Building 19).</li> <li>• One occurrence of fire training with AFFF occurred in the field outside Gate 5 to the west of the LBAD facility.</li> <li>• Lexington Fire Department would occasionally service the mobile AFFF units operated by a Government contractor. Service included discharging the units to the grass outside the hangar areas.</li> <li>• AFFF was used during a 2005 fire at former Buildings 100 and 101.</li> </ul>

The following summarizes information obtained regarding potential use, storage, or disposal of PFAS-containing material at LBAD based on the interviews conducted and questionnaires completed:

- KDMA maintains records of AFFF used at the facility in accordance with the Tier II reporting requirements of the Emergency Planning and Community Right-To-Know Act. KDMA records indicate that AFFF is currently stored in Buildings A, B, C, D, E, F, and G. JET-X 2% is used in the fixed high-expansion foam (HEF) system in Building G. Chemguard 1% is used in a fixed AFFF system in Buildings D and E. Several mobile AFFF units staged in Buildings A, B, and F use either Chemguard C303, Chemguard Blizzard, or Chemguard 3% AFFF. KDMA did not report any pre-BRAC transfer use of AFFF at the facility. Buildings D, E, F, and G were constructed post-BRAC transfer, as evident by aerial photography.
- A release of HEF occurred in 2019 during initial system testing of the fixed system in Building G. The HEF entered the oil/water separator (OWS) inside the building, which discharges to the on-post WWTP (Building 12A). Approximately 60,000 gallons of sanitary waste and foam were removed from the WWTP and disposed of off-post at a hazardous waste landfill.
- On January 6, 2021, a release of approximately 315 gallons of Chemguard 1% AFFF foam concentrate was discovered to have leaked from a foam bladder of the fixed AFFF system in Building D. The hardened foam was scraped from the concrete floor.
- The LBAD Station Fire Fighter indicated that the Lexington Fire Department LBAD Station currently stores 55-gallon drums of Chemguard 3% AFFF in Building 23. The Lexington Fire Department occasionally conducted testing and training outside the current fire station (Building 19). This individual recalled that a fire training exercise had occurred in the field outside Gate 5 to the west of the LBAD facility; however, this individual could not remember the exact date. The Lexington Fire Department would occasionally service the mobile AFFF units operated by a Government contractor, which involved discharging the units to the grass outside the hangar areas. This individual described the use of AFFF to aid in extinguishing a 2-day fire in 2005 at former Buildings 100 and 101.



Interview data largely confirmed AFFF use, storage, and disposal ceased after transfer. Interviews did not confirm that the Army Fire Department at LBAD used AFFF prior to closure and transfer. However, given the time frame of operation, it is likely that AFFF was used by the Army and was potentially discharged at the fire training area (FTA) and Building 30 Fire Station.

## 4. SUMMARY OF PA DATA

### 4.1 PREVIOUS PFAS INVESTIGATIONS

In 2012, USEPA published the Third Unregulated Contaminant Monitoring Rule (UCMR3), which required nationwide public water systems (i.e., waterworks) to sample for a list of 30 unregulated contaminants, including 6 chemicals of concern relevant to this PA (i.e., PFOS, PFOA, PFBS, PFNA, perfluoroheptanoic acid [PFHpA], and PFHxS). The water supplier to LBAD, KAW, participated in the UCMR3 evaluation by sampling the six PFAS in 2013. The sampling event included the collection of effluent samples from KAW's Kentucky River Station and Richmond Station treatment plants. PFAS were not detected (USEPA 2021b). USEPA published the Fifth Unregulated Contaminant Monitoring Rule (UCMR5) in 2021, which expanded the list to 29 PFAS for additional sampling between 2023 and 2025. The UCMR5 sampling includes more sensitive analytical limits for PFAS detection.

The Kentucky Department for Environmental Protection (KDEP) completed representative sampling of the Commonwealth's public drinking water supplying 2019 (KDEP 2019). KDEP sampling included surface water intakes for KAW's Kentucky River Station and Richmond Station treatment plants, which service LBAD and the Lexington area. PFAS sample results for the KAW Lexington system show concentrations of PFAS less than the USEPA health advisory levels. The results of KDEP sampling are presented in *Evaluation of Kentucky Community Drinking Water for Per- & Poly-Fluoroalkyl Substances* (KDEP 2019).

In 2020, KDEP further expanded sampling of surface water resources within the Commonwealth, including a surface water station located approximately 1.4 miles downstream from LBAD in the unnamed tributary to North Elkhorn Creek (latitude 38.085800, longitude -84.356100). Concentrations of PFAS present in the sample that exceeded the limits of detection included 1.43 ng/L PFBS, 20.4 ng/L PFHpA, 14.0 ng/L PFHxS, 31.2 ng/L PFOA, 6.34 ng/L PFOS, and 2.4 ng/L PFNA (KDEP 2021). All detected results were less than the USEPA LHA levels. The results of the KDEP sampling are presented in *Evaluating Kentucky Source Waters for Per- & Poly-Fluoroalkyl Substances* (KDEP 2021).

KAW has performed voluntary sampling to better understand the occurrence of certain PFAS in drinking water sources and to be better prepared for potential drinking water standards. PFOA and PFOS were detected at the Richmond Road Station at 2.6 and 2.4 parts per trillion (ppt), respectively in 2021 (KAW 2022). PFAS were not detected in the 2021 samples collected from the Kentucky River Station and Kentucky River Station II.

No PFAS investigations have been conducted at LBAD prior to this PA.

### 4.2 EVALUATED SITES

During the PA records reviews, interviews, aerial photographic analysis, and site reconnaissance, the PA team investigated available documentation and physical evidence for areas having a potential historical PFAS release. The sites evaluated include fire stations; FTAs; landfills; metal plating operations; WWTPs; pesticide facilities; vehicle maintenance shops, which used car washes and engine lubricants; paint shops; and photographic processing facilities, as shown in Figure 4-1 and described in the following sections.

#### 4.2.1 AFFF Use, Storage, and Disposal

Documentation specifying the use of AFFF at LBAD during Army ownership and operation was not identified during the records reviews, interviews, aerial photographic analysis, and site visit conducted as part of this PA. However, given the period of operations and type of activities conducted at LBAD, AFFF was likely used and stored at the facility. In addition, the PA team reviewed documentation that indicate "foam" tanks were present on the Army Fire Department pumper-type fire trucks; therefore, AFFF may have been released during fire training activities, emergency response operations, or AFFF storage operations.

One fire station, one FTA, and one testing area were identified during records reviews and interviews conducted prior to the site visit, as listed below:

- Building 30 Fire Station
- FTA adjacent to the Industrial/Sanitary Landfill
- Building 105 Fire Distribution System Testing Area.

Precise dates of operation and frequency of use are not available for the fire station; however, the fire protection services at the facility prior to BRAC transfer included pumper-type fire trucks that were equipped with “foam” tanks (U.S. Department of the Army 1994). Fire training at the FTA reportedly involved the burning of scrap lumber since 1978 and continued until the burning of general refuse was banned sometime prior to 1990 (Ebasco 1990). Based on the dates of operation of the Building 30 Fire Station and FTA and the presence of “foam” tanks in the Fire Department apparatus during that period, it is likely that AFFF was used at the facility.

Building 105 is described as a fire distribution system testing area in the Enhanced Preliminary Assessment Report (Ebasco 1990). The report also includes Building 105 in the maintenance operations section and several aboveground waste oil tanks were listed in the building inventory, although it is unclear if maintenance occurred in the building. Building 105 is a metal-framed building with three large pull-in bays and trench drains in the floor on the eastern end. An overhead machine lift and trench drains are present inside. A concrete basin is present adjacent to the eastern site of the building. Whether the trench drains and the basin were connected could not be confirmed during the PA. Documentation of AFFF usage could not be confirmed; however, the Army Fire Department was equipped with “foam” tanks; therefore, it is feasible that the fire distribution system testing area may have been used for activities such as fire training and nozzle testing with firefighting foams.

On November 19, 1958, the aircraft runway located in the central part of LBAD was dedicated as Creech Army Airfield (Lexington Herald 1958). The airfield consisted of a 2,200-foot-long, steel mesh strip. The primary use of the airfield was to receive Army and National Guard aircraft for the installation of communications equipment. As reported by the Lexington Herald, during construction of the airfield a section of the golf course at LBAD was temporarily used for landing aircraft. Early depictions of the airfield show a landing strip and taxiway leading to two hangars (Buildings A and B). Use of the runway for fixed-wing aircraft reportedly stopped prior to or during the Vietnam War (Commonwealth of Kentucky 2007). Aerial photography shows that the runway was covered with vegetation in 1983 and a helipad was located to the northwest of Building B. The runway and two new helipads appear in their present configuration between 2006 and 2008 and continue to be known as the Creech Army Air Field Heliport.

#### **4.2.2 Metal Plating Operations**

As reported in the 1994 RCRA Facility Investigation (RFI), Building H was used for painting, wood working, storage facilities, and offices. The 1994 CERFA Report indicated that seven 275-gallon aboveground storage tanks (ASTs) were located in Building H and contained chromium liquid. During the records review, floor plans showing the layout for *Crystal Grinding and Plating Shops, Warehouse 3, Bay C*, dated May 8, 1951 (LBAD 1951a), were reviewed, and the plans indicate Building H contained plating operations. Further details about the times of operations and activities within Building H are limited; however, the time frame 1951 and 1994 encompasses the use of PFAS-containing mist suppressants commonly used during metal plating operations. Present day plating operations (not employing PFAS-containing mist suppressants) were observed within Building H during the PA site visit. No floor drains, sumps, or exterior piping were observed during the site visit, and the operator indicated that plating wastes were now being disposed of off-post.

Industrial operations were conducted in Building 135, including a plating shop that operated between the 1950s and 1976. Activities included metal plating, metal degreasing, paint stripping, anodizing, and fabrication of printed circuits with various metal. The associated wastewater contained cyanide, chromium, copper, cadmium, nickel, and explosives. Floor drains in the building lead to the storm sewer, which discharges to the tributary to Elkhorn Creek (Earth Tech 1994). The effluent was untreated until the industrial wastewater treatment plant (IWTP) (Building 126) was constructed in 1965. The IWTP discharged treated wastewater to the Industrial Waste Lagoons for additional removal of solids. The plating sludge from the plant was disposed of in the Industrial/Sanitary Waste Landfill. The floor of the plating shop consisted of acid-resistant bricks on top of a concrete floor over an aggregate base. A gravel-filled pit once existed in the northwestern corner. Between 1998 and 1999, the building interior and VOC-, semivolatile organic compound (SVOC)-, and metals-impacted soils beneath the floor of the plating shop were remediated (USAMC 2006).

#### **4.2.3 Wastewater Treatment Plants**

Three WWTPs were identified at LBAD during records reviews, including the Old WWTP (Building 12), the New WWTP (Building 12A), and the IWTP (Building 126). Details for each of the WWTPs are summarized below.

Between 1940 and 1977, sanitary wastewater was treated in the Old WWTP, which consisted of an Imhoff tank, a trickling filter, and a secondary clarifier (Ebasco 1990). The treated effluent discharged into a tributary to Elkhorn Creek. Waste sludge was placed in the drying beds at the Old WWTP and then disposed of at the facility landfills. Periodic disposal of industrial wastes to the sanitary sewer reportedly occurred, including the disposal of chromium-containing paint from 1971 to 1972. The Old WWTP was abandoned after construction of the New WWTP was completed in 1977. In 1999, the drying beds were removed (IT 2000a).

The New WWTP was constructed in 1976 and put in operation in 1977. The New WWTP consists of a one-story control and process building, a two-stage biological stabilization unit with filtration and chlorination, and three drying beds. Activities conducted at the New WWTP included the handling and treatment of wastewater streams and the sludge drying beds. Dried sludge from the New WWTP was disposed of in the New Landfill until it was closed in 1980 and post-closure dried sludge was disposed of at the local sanitary landfill. In 1999, an area around the New WWTP was remediated by excavating shallow soils impacted with SVOCs, pesticides, and polychlorinated biphenyls (PCBs) (IT 2000b). The excavated soils were disposed of at Rumpke of Kentucky Landfill in Mt. Sterling, Kentucky.

In 1965, the Building 126 IWTP was constructed for treatment of the industrial wastewater from the Building 135 metal plating operations. Sludge generated from the IWTP was placed in drying beds and disposed of on-post at the Industrial/Sanitary Waste Landfill (Ebasco 1990). Prior to its construction, wastewater passed through floor drains into a storm sewer, which discharged into the tributary to Elkhorn Creek. Later in the 1960s, the industrial waste lagoons were constructed over this tributary for additional removal of settleable solids. The plant consisted of a cyanide treatment tank, chromate treatment tank, neutralizing tank, and primary settling tank. The sludge generated in the IWTP was pumped to two drying beds located north of the IWTP. The dry sludge was collected and disposed of in the Industrial/Sanitary Waste Landfill. Removal of the IWTP and drying beds occurred in 1997.

#### **4.2.4 Landfills**

Three former landfills and a disposal area were identified at LBAD, including the Old Landfill, Industrial/Sanitary Waste Landfill, New Landfill, and Area A Disposal Area. Details on the former landfills and disposal area are summarized below.

The Old Landfill received solid and hazardous waste generated at LBAD between 1942 and 1950. No lining was installed at the time of construction. Wastes placed in the landfill reportedly included flammable

liquids, paper, wood, lead batteries, chrome sludge, paints, solvents, and sewage sludge. Combustible materials were burned at the landfill before being covered (Earth Tech 1994). Given the operational period of the Old Landfill, it did not likely receive PFAS-containing materials.

The Industrial/Sanitary Waste Landfill was unlined and used between 1950 and 1970. Wastes disposed of in the landfill reportedly contained solvents, metal plating sludge, transformer fluids, sandblasting dust containing chrome, and sewage sludge. The operational time frame coincides with the use of PFAS-based mist suppressants for metal plating operations. Combustible materials were burned at the landfill before being covered (Earth Tech 1994). The landfill was closed in 1983 and capped with a clay and soil cover; however, delineation of the landfill boundaries was incomplete, and an RFI was needed to delineate the extent of the landfill (Metcalf & Eddy 1994).

The “New Landfill” was used between 1971 and 1980. No lining was installed during construction. Wastes buried at the landfill reportedly contained plating waste, paints, infectious waste, and sewage sludge (Earth Tech 1994). During closure, a clay and soil cap was placed over the landfill; however, delineation of the landfill boundaries was incomplete, and an RFI was needed to delineate the extent of the landfill (Metcalf & Eddy 1994).

A landfill cap and cover system complying with both solid waste landfill closure and Federal requirements for hazardous waste landfill closure was constructed over each of the former landfills in October 1995 (SERES 2021). LTM of the facility landfills, including groundwater sampling and inspections, is conducted under the Site-wide Long-term Monitoring, Operation and Maintenance Plan for the Waste Management Areas and Vinyl Chloride Plume Monitoring Addendum No. 2 (Shaw 2009).

Area A is a disposal area, which consisted of two septic tanks and a leach field near Building B that was used for disposal of sewage generated from trailers previously located near the building. After the septic tanks were abandoned, the area was reportedly used during the early 1970s for the disposal of metal plating sludge for approximately 2 years (Metcalf & Eddy 1994). Area A was also investigated as part of the 1994 RFI and remediated by excavating contaminated soils in 1995 and 1996. The RFI noted that “no indicators were found of plating constituents such as cyanide, copper, nickel, or chromium.” Thus, it is uncertain whether Area A was used for disposal of metal plating sludge. Available documentation indicates that Area A may now be located partially beneath a new building.

#### **4.2.5 Other Potential Sources of PFAS**

In addition to AFFF-related PFAS sources, other potential sources of PFAS may be associated with the use of some types of pesticides, car washes, engine lubricants, paint shops, and photographic processing facilities. The following paragraphs describe potential non-AFFF PFAS sources at LBAD:

- **Industrial Waste Lagoons** – The Industrial Waste Lagoons at LBAD began operation in 1965. The lagoons were built to receive effluent from the Building 126 IWTP. They were operated in series for settling suspended solids prior to discharge into an unnamed tributary to Elkhorn Creek. The IWTP treated metal plating wastes for removal of cyanide, chromium, and other heavy metals. Effluent discharge from the IWTP to the lagoons ceased in 1977 (Sverdrup 1996). RFI samples collected between 1991 and 1994 indicated that VOCs, SVOCs, pesticides, PCBs, cyanide, and metals were within the soils surrounding the Industrial Waste Lagoons. Remediation of the lagoons, including treatment and disposal of lagoon water, sludge, surrounding soil, and regrading activities, were completed in 1996.
- **Pesticides** – Buildings 8 and 303 were pesticide storage areas at LBAD. Although a complete list of pesticides that were stored, used, or disposed of at LBAD is not available, the use of fluorinated pesticides was infrequent until about the mid-2000s (Alexandrino et al. 2022). Given the operational period of LBAD, the likelihood of PFAS impacts due to pesticide use, storage, or disposal is assumed to be low.

- **Photographic Processing** – Photographic processing activities were conducted in Buildings 4, 5, 134, 135, and 139. These photographic processing areas produced prints, photographic copy, and graphics. The photographic process waste solutions were discharged to either leach fields or the sanitary sewer (Metcalf & Eddy 1994). A complete list of photographic processing chemicals used, stored, or disposed of at LBAD is not available. However, the use of PFAS-containing chemicals did not become prevalent in the photography industry until about the mid-1990s (Kodak 2002). Given the operational period of LBAD, the likelihood of PFAS impacts due to the use, storage, or disposal of photographic processing chemicals is assumed to be low.
- **Wash Racks** – Three vehicle wash racks were identified at LBAD (Vehicle Wash Rack I, Vehicle Wash Rack II, and the Building 30 Former Fire Station Wash Rack). Vehicle Wash Rack I included a siltation pond and grease separator that discharged to the sanitary sewer. The wash rack was removed, and sludge contained with metals and polynuclear aromatic hydrocarbons (PAHs) was disposed of off-post (USAMC 2006). Vehicle Wash Rack II reportedly used water only during washing activities and discharged to sanitary sewer. The wash rack was used for occasionally washing small vehicles (Metcalf & Eddy 1994). Although a complete list of products used for Vehicle Wash Racks I and II wash rack operations is not available, it is understood that common products used in vehicle washing may have contained minor amounts of PFAS-containing material and would not be considered a significant source of PFAS contamination. In addition, the activities adjacent to these wash racks were not tied to any other known areas where PFAS-containing materials were used, stored, or disposed of. As a result, the potential PFAS impacts were determined to be unlikely. Significant PFAS impacts would have been more likely from emergency vehicles being serviced at the wash racks. Emergency vehicles were likely serviced at the Building 30 Former Fire Station wash rack.

During the document research and site visit, no additional potential PFAS-containing material use, storage, or disposal AOPs were identified.

#### 4.3 POTENTIAL OFF-POST AND POSTTRANSFER PFAS SOURCES

An exhaustive search to identify all potential off-post PFAS sources (i.e., not related to operations at LBAD) is not part of the PFAS PA program. However, a search of significant potential contributors (e.g., airports, landfills, WWTPs) was performed.

Potential off-post PFAS sources within a 5-mile radius are shown in Figure 4-3. These include three airports between 1 and 2 miles north of LBAD (Zanzibar Farm, Air Castle, and Wild Blue) and two airports between 4 and 5 miles to the south and east of LBAD (Coal Field and Renick Field). It is unknown if these airports have AFFF fire suppression systems or use AFFF for fire training and/or fire response.

In addition, potential post-transfer PFAS sources are documented in this PA to support an understanding of the CSM. Knowledge of post-transfer operations within the facility boundary was provided by KDMA, who owns the entirety of the LBAD facility, to determine the current site use and evaluate the potential for PFAS use/release. As described in Section 3.4, LBAD includes several areas where operations after BRAC transfer include potential and/or confirmed PFAS use and/or release. The potential PFAS sources that are present on-post, but occurred after Army operations, are shown in Figure 4-2 and include the following:

- AFFF storage in Buildings A, B, C, D, E, F, and G.
- A 2019 release of HEF from the fixed HEF system in Building G. Released HEF entered the buildings OWS and discharged to the facility's WWTP (Building 12A) before being disposed of off-post.
- A 2021 release of Chemguard 1% AFFF foam concentrate from a foam bladder of the fixed AFFF system in Building D.
- Lexington Fire Department AFFF storage (Building 23).

- Lexington Fire Department testing and training outside the current fire station (Building 19).
- Lexington Fire Department training in the field outside Gate 5 to the west of the LBAD facility.
- Mobile AFFF unit service activities performed by the Lexington Fire Department in the grass areas outside the hangar.
- The 2005 fire at former Buildings 100 and 101 where the Lexington Fire Department applied AFFF. The fire and associated suppression activities occurred over a 2-day period.

## 5. SUMMARY OF PA RESULTS

The areas evaluated for potential PFAS use, storage, or disposal at LBAD were further refined during the PA process and categorized as an AOPI or not retained. Of these areas, 9 were retained as AOPIs and 18 were not retained as AOPIs.

### 5.1 AREAS NOT RETAINED AS AOPIs

Based on analysis of information obtained during this PA, the areas described below were not retained as AOPIs. These areas were previously identified as potential PFAS sources (e.g., AFFF storage, car washes, automobile maintenance, photographic processing, pesticide use or storage, WWTPs, landfills) at LBAD. However, PA research does not indicate that PFAS-containing material was used, stored, or disposed of at these areas. A brief site history and the rationale for eliminating the areas as AOPIs is presented in Table 5-1.

**Table 5-1. Summary of Areas Not Retained as AOPIs**

Area Description	Dates of Operation	Relevant Site History	Rationale
Photographic Processing Areas (Buildings 4, 5, 134, 135, 139)	Varied	Produced prints, photographic copy, and graphics. Solutions were discharged to either leach fields or the sanitary sewer (Metcalf & Eddy 1994).	No evidence that PFAS-containing materials were used, stored, or disposed of. Given the operational period of LBAD, the likelihood of PFAS impacts due to the use, storage, or disposal of photographic processing chemicals is assumed to be low.
Building 8 Pesticide Storage and OWS	1942 to 1991	Metals- and PAH-contaminated soils were in this area. An OWS and contaminated soils were removed in 1997 (USAMC 2006).	No evidence that PFAS-containing materials were used, stored, or disposed of. Given the operational period of LBAD, the likelihood of PFAS impacts due to pesticide use, storage, or disposal is assumed to be low.
Building 9 Gasoline Dispensing Area	1942 to present	Gasoline station including two USTs and dispenser. The two original tanks were removed in 1991 and replaced with fiberglass tanks (Metcalf & Eddy 1994). No fire suppression system was evident.	No evidence that PFAS-containing materials were used, stored, or disposed of.
Building 11 Fire Pumps	1949 to present	Pumps and pump house for the facility fire hydrants from the building inventory listed in the 1993 Spill Prevention and Countermeasures Plan. Reviewed during site visit and used for water distribution only. Identified in aerial photography as early as 1949.	No evidence that PFAS-containing materials were used, stored, or disposed of.



**Table 5-1. Summary of Areas Not Retained as AOPs (Continued)**

Area Description	Dates of Operation	Relevant Site History	Rationale
Building 12 Old WWTP	1942 to 1977	The Old WWTP received and treated sanitary wastes for the facility. Discharges of industrial wastes to the sanitary sewer reportedly occurred; however, minimal documentation is available (IT 2000a).	No evidence that PFAS-containing materials were disposed of at the Building 12 Old WWTP.
Building 12A New WWTP	1977 to present	The New WWTP is presently operating and receives and treats sanitary waste for the facility. (IT 2000b). The sludge drying beds are no longer in use.	No evidence that PFAS-containing materials were disposed of at the Building 12A New WWTP.
Building 43 Sewage Lift Station	1942 to 1991	Forklift maintenance building with discharge to a sewer lift station (Metcalf & Eddy 1994). Soil and lift station were removed.	No evidence that PFAS-containing materials were used, stored, or disposed of.
Building 46 Diesel Dispensing Area	1942 to unknown	Diesel fuel dispensing outlet with three ASTs (Metcalf & Eddy 1994). The fueling outlet and tanks were removed and the area is now a parking lot. Removal records were not available; however, the outlet is not present in the aerial photography from 2004.	No evidence that PFAS-containing materials were used, stored, or disposed of.
Building 139 Sump and Sand Filter	1942 to 1991	Spent solutions from photographic processing in Building 139 was discharged to a sump and sand filter. The discharge would then run to the surface of the Old Landfill. Beginning in the 1970s, the discharge was rerouted to the storm sewer (Jacobs 2003). Metals, VOCs, and phthalate-contaminated soils along with the sump and filter were removed (USAMC 2006).	Use of PFAS-containing chemicals did not become prevalent in the photography industry until the mid-1990s. Given the operational period of LBAD, the likelihood of PFAS impacts due to the use, storage, release, or disposal of photographic processing chemicals is assumed to be low. No evidence that PFAS-containing materials were used, stored, or disposed of.
Building J Foam Chemical Tank	1950s to unknown	A 1994 Spill Prevention and Control and Countermeasures Plan documents four 60-gallon tanks of foam chemicals in Building J. Building J contained operations for the production of polyurethane package materials (Earth Tech 1994).	Polyurethane is not fluorinated, and polyurethane packaging is not known as a PFAS-containing material. No evidence that PFAS-containing materials were used, stored, or disposed of.
Area A	1970s	Area A is a disposal area, which consisted of two septic tanks and a leach field that was reportedly used for the disposal of metal plating sludge for approximately 2 years (Metcalf & Eddy 1994). During the 1994 RFI, no indicators of plating constituents were found.	The 1994 RFI concluded that the chemical analysis were not consistent with plating wastes. Therefore, it is unlikely that plating wastes were disposed of in this area. No evidence that PFAS-containing materials were used, stored, or disposed of.

**Table 5-1. Summary of Non-AOPs at LBAD (Continued)**

Area Description	Dates of Operation	Relevant Site History	Rationale
Area B	1952 to 1975	Area where industrial wastes of unknown origin were dumped (Metcalf & Eddy 1994). Metals and PAHs detected at concentrations greater than screening levels were later remediated by excavation.	No evidence that PFAS-containing materials were used, stored, or disposed of.
Old Landfill	1942 to 1950	Unlined landfill that reportedly received flammable liquids, paper, wood, lead batteries, chrome sludge, paints, solvents, and sewage sludge (Earth Tech 1994).	Landfill closure predates potential PFAS sources used at the facility.
Underground Emergency Holding Tank	1942 to 1991	A 750-gallon underground emergency tank located to the west of the forklift battery charging area of Building J. Holes cut in the exterior allowed liquids to drain to the floor pipes, which then led to the tank. Sediment samples collected in 1994 were nonhazardous, and the tank was removed in 1996 (USAMC 2006).	No evidence that PFAS-containing materials were used, stored, or disposed of.
Vehicle Wash Rack I	1942 to 1991	Vehicle wash rack, including a siltation pond and grease separator that discharged to the sanitary sewer. The wash rack was removed, and sludge contaminated with metals and PAHs was disposed of off post (USAMC 2006).	No evidence that PFAS-containing materials were used, stored, or disposed of. Common products used in vehicle washing may have contained minor amounts of PFAS-containing material and would not be considered a significant source of PFAS contamination.
Vehicle Wash Rack II	1942 to 1991	Wash rack that discharged to sanitary sewer and reported used water only. The wash rack was used for occasionally washing small vehicles (Metcalf & Eddy 1994).	No evidence that PFAS-containing materials were used, stored, or disposed of. Common products used in vehicle washing may have contained minor amounts of PFAS-containing material and would not be considered a significant source of PFAS contamination.
Waste Storage Areas	Varied	Several small and large waste storage and accumulation areas.	No evidence that PFAS-containing materials were used, stored, or disposed of.
Creech Airfield	Unknown	No records of aircraft crashes were found during records review. A UST was suspected near the former landing field/helicopter pad used for the refueling of aircraft. The exact location is not known. Geophysical and soil gas surveys were conducted as part of the Phase II RFI; however, no features including fire suppression were identified (Metcalf & Eddy 1994).	No evidence that PFAS-containing materials were used, stored, or disposed of.

## 5.2 AOPIs

Based on analysis of information obtained during document research, personnel interviews, and/or site reconnaissance, nine areas were categorized as AOPIs resulting from Army activities, as presented in Table 5-2.

**Table 5-2. Summary of AOPIs at LBAD**

<b>Area Description</b>	<b>Dates of Operation</b>	<b>Relevant Site History</b>	<b>Rationale</b>
Building H Plating Operations	Approximately 1951 to 1994	Floor plans showing the layout for Crystal Grinding and Plating Shops, Warehouse 3, Bay C, dated May 8, 1951, showed that Building H contained plating operations.	PFAS-containing surfactants were likely used during the plating process given the period of operation.
Building 30 Former Fire Station	Approximately 1951 to 1994	The fire protection services at the facility prior to BRAC transfer included two pumper-type fire trucks that were each equipped with 40-gallon “foam” tanks.	The Army Fire Department likely used AFFF during fire training and response activities, given the suspected period of operation of the fire station.
Building 105 Fire Distribution Testing Area	Approximately 1990 to unknown	Building 105 was described as a fire distribution system testing area in the Enhanced Preliminary Assessment Report.	Presumably, fire distribution system testing may have included such activities as fire training and nozzle testing with firefighting foams.
Building 135 Plating Operations and Building 126 IWTP	1950s to 1976	Building 135 contained a plating shop. Originally, the wastewater generated from plating activities was discharged from floor drains to the storm sewer. The IWTP (Building 126) was constructed in 1965 and is located adjacent to the Building 135 plating room. The IWTP treated the effluent from the plating operations.	PFAS-containing mist suppressants were likely used during the plating process given the period of operation.
FTA	1978 to unknown	The FTA is an approximate 50- by 100-foot area where scrap lumber was burned since 1978 and continued until the burning of general refused was banned.	It is likely that AFFF firefighting foam was used at the FTA based on the period of operation.
Industrial Waste Lagoons	1965 to 1996	The lagoons were constructed in 1965 over the surface water drainage channel that leads to the unnamed tributary. Prior to construction of the IWTP, the untreated discharge from the Building 135 Plating Operations was conveyed to the Industrial Waste Lagoons area.	The Industrial Waste Lagoon area historically received untreated discharge from the Building 135 plating operations.
Industrial/Sanitary Landfill	1950 to 1970	Wastes disposed of in the landfill reportedly contained solvents, metal plating sludge, transformer fluids, sandblasting dust containing chrome, and sewage sludge.	PFAS-containing surfactants were likely used during the plating process. The plating sludge was then disposed of in the landfill.

**Table 5-2. Summary of AOPIs at LBAD (Continued)**

Area Description	Dates of Operation	Relevant Site History	Rationale
IWTP Drying Beds	1965 to 1976	Sludge generated from the Building 126 IWTP was pumped across the street to two drying beds located to the north of Building 135. The IWTP treated metal plating wastes from Building 135. The dried sludge was disposed of on-post at the Industrial/Sanitary Waste Landfill.	PFAS-containing surfactants were likely used during the plating process from which the sludge originated.
New Landfill	1971 to 1980	Wastes buried at the landfill reportedly contained plating waste, paints, infectious waste, and sewage sludge.	PFAS-containing surfactants were likely used during the plating process. The plating waste was then disposed of in the landfill.

### 5.2.1 Preliminary CSM

A preliminary CSM was prepared for each of the installation’s AOPIs in accordance with the USACE Engineer Manual on Conceptual Site Models, EM 200-1-12 (USACE 2012) and USEPA guidance. The preliminary CSMs identified potential human receptors and chemical exposure pathways based on current and/or reasonably anticipated future land uses. The preliminary CSMs identified soil, groundwater, surface water, and sediment pathways as potentially complete.

Based on the documented or potential historical use, storage, or disposal of PFAS-containing materials at LBAD, affected media are likely to consist of soil, groundwater, surface water, and sediment. Release and transport mechanisms include dissolution/desorption from soil to groundwater, runoff/dissolution/adsorption with surface water or stormwater, and recharge to groundwater from surface water. While other potential exposure media (i.e., soil and sediment) besides drinking water sources (i.e., groundwater and/or surface water) may be impacted by PFAS, direct ingestion via drinking water is the most likely exposure route, and thus the Army’s primary concern for human exposure. Therefore, the focus of the Army’s PA program is on potential human exposures via drinking water ingestion. The potential for human exposures to PFAS through non-drinking water pathways has not yet been established and may be evaluated in the future if it is determined that those pathways warrant further consideration. The CSMs presented in this report focus on drinking water pathways via groundwater and surface water that are known to be used as a source of potable water.

LBAD and the surrounding area are provided public water by KAW, whose water source is the Kentucky River and Jacobsen Reservoir, as discussed in Section 2.8. AKGWA records within 1 mile of LBAD included records for two industrial use wells at the Prestress Services of Kentucky Inc. property, a concrete manufacturer, which borders LBAD to the south of the installation. Two domestic wells are located 650 and 1,370 feet to the northwest and one domestic well is located 3,200 feet north of LBAD. A cluster of four agricultural wells is located as close as 2,760 feet east of LBAD, and another cluster of four agricultural wells is located as close as 2,890 feet southwest of LBAD. Between a 1- and 4-mile radius of LBAD, 20 domestic, 1 commercial, and 32 agricultural wells plus 7 records with an unknown use were located in the AKGWA records.

A facility-wide deed restriction for use of groundwater was implemented in 2006 due to past pesticide use and industrial and landfill operations (USAMC 2006).

A groundwater exposure pathway is considered potentially complete where a constituent of interest (COI) could migrate from the AOPI source area to groundwater and/or surface water that is used for drinking

water. Otherwise, the groundwater exposure pathway is considered incomplete. The following parameters are used to determine if an AOPI source area had a potentially complete groundwater exposure pathway:

- AOPIs that have the potential to influence groundwater on post are considered to have an incomplete groundwater exposure pathway for on post receptors because there is no on post potable use of groundwater allowed under the facility-wide deed restriction.
- AOPIs that have the potential to influence groundwater that flows off post are considered to have a potentially complete exposure pathway for off-post receptors.

The soil exposure pathway is considered potentially complete where COIs could be present in soil. A surface water exposure pathway is considered potentially complete where COIs could be present in a surface water body (e.g., a reservoir or large river) that serves as a potable water source. No on-post surface water features are used as a drinking water source. Most of the surface water from the facility discharges to the tributary of Elkhorn Creek, which joins the Kentucky River several miles downstream; therefore, a potential exposure route for off-post surface water is potentially present.

Figure 4-2 presents the locations of the AOPIs. AOPI-specific CSM summaries are provided in Tables 5-3 through 5-11.

### 5.2.2 Building H Plating Operations Rationale and CSM

The Building H Plating Operations were identified as an AOPI following records reviews, interviews, aerial photograph review, and site reconnaissance. PFAS-containing surfactants were likely used during the plating process given the period of operation of the chrome plating. The CSM for the Building H Plating Operations is summarized in Table 5-3.

Building H is one of eight large warehouses located along the southern border of LBAD. Historical activities in the warehouse include painting and wood working, and the building houses storage facilities and offices (Metcalf & Eddy 1994). Seven 275-gallon ASTs were located in Building H and contained chromium liquid (Earth Tech 1994). During the records review, floor plans showing the layout for *Crystal Grinding and Plating Shops, Warehouse 3, Bay C*, dated May 8, 1951, showed that Building H contained plating operations (LBAD 1951a). Additional details about the times of operations and activities within Building H are limited; however, the time frame between 1951 and 1994 encompasses the use of PFAS-containing mist suppressants during chrome plating operations.

The PA team conducted a visual inspection of the Building H area and observed that plating operations (not employing PFAS mist suppressants) are presently conducted in the same area. No floor drains, sumps, or exterior piping were observed during the site visit, and the operator indicated that plating wastes were now being disposed of off-post. A small grassy area is immediately outside Building H, but most of the exterior surfaces are paved. Drainage leads to the facility storm drainage system.

**Table 5-3. AOPI CSM Information Profile – Building H Plating Operations**

Profile Type	Information Needs	Preliminary Assessment Findings
Site Profile	AOPI site structures/description	Shop located along the northern wall of the warehouse mist suppressant building. The exterior surface is mostly paved.
	Latitude, longitude	38.07430, -84.32218
	Size	0.17 acres
Land Use	Current/future land use	Commercial/Industrial

**Table 5-3. AOPI CSM Information Profile – Building H Plating Operations (Continued)**

Profile Type	Information Needs	Preliminary Assessment Findings
CSM Profile	Source media	Paved surface and soil
	Migration routes/release mechanisms	Constituents could migrate to stormwater or surface water due to runoff from paved surfaces. Constituents could migrate to soil or sediment via runoff and adsorption upon entering the stormwater collection system or by release from underground piping. Constituents could migrate to groundwater through cracks in the pavement or through stormwater or surface water recharge to groundwater from surface water.
	Exposure pathways, media, and human receptors	Groundwater flows to the south within this area. Surface water is captured by the facility storm drains. The facility storm drains discharge to the tributary of Elkhorn Creek, which flows into the Kentucky River, a water source for KAW. AKGWA well records suggest that water wells may be present on the Prestress Services property immediately downgradient from the facility. Therefore, a potential complete exposure pathway for off-post human receptors exists.

**5.2.3 Building 30 Former Fire Station Rationale and CSM**

The Former Fire Station (Building 30) was identified as an AOPI following records reviews, interviews, aerial photograph review, and site reconnaissance. The Army Fire Department likely used AFFF during fire training and response activities, given the suspected period of operation of the fire station. The CSM for the Building 30 Former Fire Station is summarized in Table 5-4.

The Former Fire Station is a one-story building with a basement and presently contains several office spaces used by the Kentucky State Police. Floor plans detailing the layout for *Fire Station 30 Heating*, dated December 12, 1951, show that the station had three drive-in bays in the center of the building where firefighting apparatus were stored (LBAD 1951b). A smaller garage building and parking area are located behind the former fire station. A 10- by 10-foot wash rack lies between the former fire station and the garage and consists of a concrete basin with garden hose. The wash rack details were located during the records review in the drawing *Proposed Wash Rack at Building 30*, dated December 10, 1959 (LBAD 1959). Precise dates of operation are not available for the fire station; however, the fire protection services at the facility prior to BRAC transfer included two pumper-type fire trucks that were each equipped with 40-gallon “foam” tanks (U.S. Department of the Army 1994).

The PA team conducted a visual inspection of Building 30 and did not observe any floor drains or sumps; however, vinyl tile has been placed over the original flooring throughout the building. The exterior ground surface includes both paving and grass and slopes to the southeast.

**Table 5-4. AOPI CSM Information Profile – Building 30 Former Fire Station CSM**

Profile Type	Information Needs	Preliminary Assessment Findings
Site Profile	AOPI site structures/description	Block structure with office spaces. The exterior is partially paved and partially grass.
	Latitude, longitude	38.07878, -84.32553
	Size	0.18 acres
Land Use	Current/future land use	Commercial/Industrial

**Table 5-4. AOPi CSM Information Profile – Building 30 Former Fire Station CSM (Continued)**

Profile Type	Information Needs	Preliminary Assessment Findings
CSM Profile	Source media	Paved surface and soil
	Migration routes/release mechanisms	Constituents could migrate to stormwater or surface water due to runoff from paved surfaces. Constituents could migrate to soil or sediment via runoff and adsorption upon entering the stormwater collection system or by release from underground piping. Constituents could migrate to groundwater through cracks in the pavement or through stormwater or surface water recharge to groundwater.
	Exposure pathways, media, and human receptors	Groundwater flows to the south within this area. Surface water is captured by the facility storm drains. The facility storm drains discharge to the tributary of Elkhorn Creek, which flows into the Kentucky River, a water source for KAW. AKGWA well records suggest that water wells may be present on the Prestress Services property immediately downgradient from the facility. Therefore, a potential complete exposure pathway for off-post human receptors exists.

**5.2.4 Building 105 Fire Distribution System Testing Area Rationale and CSM**

The Building 105 Fire Distribution System Testing Area was identified as an AOPi following records reviews, interviews, aerial photograph review, and site reconnaissance. The Enhanced Preliminary Assessment Report (Ebasco 1990) includes Building 105 in its evaluation of maintenance and operations buildings and further describes the building use as a fire distribution system testing area. It is not clear exactly what maintenance occurred in the building; however, the report describes the presence of aboveground waste oil tanks outside the building. The CSM for the Building 105 Fire Distribution System Testing Area is summarized in Table 5-5.

Building 105 is a metal-framed building with three large pull-in bays. An overhead machine lift and trench drains are located inside. Trench drains are located in the floor along the eastern end of the building. A concrete basin is located to the east of the building. Whether the trench drains and the basin were connected could not be confirmed. A paved parking is located to the north and west. The ground surface slopes into the grassy area to the south and east.

Presumably, fire distribution system testing may have included such activities as fire training and nozzle testing with firefighting foams. The Army Fire Department pumper-type fire trucks were equipped with “foam” tanks, and the testing area may have been used for this purpose.

**Table 5-5. AOPi CSM Information Profile – Building 105 Fire Distribution System Testing Area**

Profile Type	Information Needs	Preliminary Assessment Findings
Site Profile	AOPi site structures/description	Metal-frame building with concrete floor and trench drains. A concrete basin is located outside. The exterior ground surface is either paved or grass and slopes to the southeast.
	Latitude, longitude	38.07666, -84.32494
	Size	0.08

**Table 5-5. AOPi CSM Information Profile – Building 105 Fire Distribution System Testing Area (Continued)**

<b>Profile Type</b>	<b>Information Needs</b>	<b>Preliminary Assessment Findings</b>
Land Use	Current/future land use	Commercial/Industrial
CSM Profile	Source media	Paved surface and soil
	Migration routes/release mechanisms	Constituents could migrate to stormwater or surface water due to runoff from paved surfaces. Constituents could migrate to soil or sediment via runoff and adsorption upon entering the stormwater collection system or by release from underground piping. Constituents could migrate to groundwater through cracks in the pavement or through stormwater or surface water recharge to groundwater.
	Exposure pathways, media, and human receptors	Groundwater flows to the south within this area. Surface water is captured by the facility storm drains. The facility storm drains discharge to the tributary of Elkhorn Creek, which flows into the Kentucky River, a water source for KAW. AKGWA well records suggest that water wells may be present on the Prestress Services property immediately downgradient from the facility. Therefore, a potential complete exposure pathway for off-post human receptors exists.

**5.2.5 Building 135 Plating Operations and Building 126 IWTP Rationale and CSM**

The Building 135 Plating Operations and associated processes in the Building 126 IWTP were identified as an AOPi following records reviews, interviews, and aerial photograph review. PFAS-containing mist suppressants were likely used during the plating process given the period of operation of the chrome plating. The CSM for the Building 135 Plating Operations and Building 126 IWTP is summarized in Table 5-6.

Building 135 contained a plating shop, which operated between the 1950s and 1976. Originally, the wastewater generated from plating activities was discharged from floor drains to the storm sewers leading to the tributary of Elkhorn Creek (Earth Tech 1994). The IWTP (Building 126) was constructed in 1965 and is located adjacent to the Building 135 plating room. The IWTP treated the effluent from the plating operations and then discharged to the Industrial Waste Lagoons for additional removal of settleable solids. The plant consisted of a cyanide treatment tank, chromate treatment tank, neutralizing tank, and primary settling tank. The IWTP was removed and contaminated soils remediated between 1996 and 1997 (Sverdrup 1998). The floor of the plating shop consisted of acid-resistant bricks on top of a concrete floor over an aggregate base. A gravel-filled pit once existed in the northwestern corner. Between 1998 and 1999, the building interior and soil beneath the floor of the plating shop were remediated (USAMC 2006).

The PA team conducted a visual inspection of the Building 135 Plating Shop and Building 126 IWTP areas. No floor drains, sumps, or treatment process infrastructure were observed. The floor in the interior of Building 135 is concrete. Several concrete patches are noticeable, suggesting the former presence of wall partitions or equipment fixtures. The exterior of Building 135 and near Building 126 is either concrete or asphalt, which slopes to a small grassy area in the east.



**Table 5-6. AOPI CSM Information Profile – Building 135 Plating Operations and Building 126 IWTP**

<b>Profile Type</b>	<b>Information Needs</b>	<b>Preliminary Assessment Findings</b>
Site Profile	AOPI site structures/description	Building 135 is a warehouse building with concrete flooring and bay doors leading outside. The exterior is paved asphalt or concrete. Building 126 was located along the exterior of the Building 135 plating shop and is now a paved area.
	Latitude, longitude	38.07772, -84.32612
	Size	0.18
Land Use	Current/future land use	Commercial/Industrial
CSM Profile	Source media	Paved surfaces
	Migration routes/release mechanisms	Constituents could migrate to stormwater or surface water due to runoff from paved surfaces. Constituents could migrate to soil or sediment via runoff and adsorption upon entering the stormwater collection system or by release from underground piping. Constituents could migrate to groundwater through cracks in the pavement or through stormwater or surface water recharge to groundwater.
	Exposure pathways, media, and human receptors	Groundwater flows to the south within this area. Surface water is captured by the facility storm drains. Surface water flow along the exterior of Building 135 and former Building 126 would trend to the east. The facility storm drains discharge to the tributary of Elkhorn Creek, which flows into the Kentucky River, a water source for KAW. AKGWA well records suggest that water wells may be present on the Prestress Services property immediately downgradient from the facility. Therefore, a potential complete exposure pathway for off-post human receptors exists.

**5.2.6 Fire Training Area Rationale and CSM**

The FTA was identified as an AOPI following records reviews, interviews, and aerial photograph review. Based on the FTA’s period of operation and the presence of “foam” tanks at the Fire Department during that period, it is likely that AFFF firefighting foam was used at the FTA. The CSM for the FTA is summarized in Table 5-7.

The FTA is an approximate 50- by 100-foot area where scrap lumber was burned since 1978 and continued until the burning of general refused was banned (Ebasco 1990). During capping of the Industrial/Sanitary Waste Landfill, portions of the FTA were excavated and placed in the landfill prior to cap construction (Sverdrup 1998). The exact details and frequency of fire training activities at the FTA are not available.

The PA team conducted a visual inspection of the FTA. The FTA is generally covered in grass with some loose and fractured asphalt spread throughout. Portions of the FTA contained a few inches of ponded water. The area slopes to the south-southeast.

**Table 5-7. AOPI CSM Information Profile – FTA**

<b>Profile Type</b>	<b>Information Needs</b>	<b>Preliminary Assessment Findings</b>
Site Profile	AOPI site structures/description	The FTA was an open area immediately adjacent to the Industrial/Sanitary Waste Landfill
	Latitude, longitude	38.07878, -84.32553
	Size	0.35
Land Use	Current/future land use	Commercial/Industrial

**Table 5-7. AOPi CSM Information Profile – FTA (Continued)**

Profile Type	Information Needs	Preliminary Assessment Findings
CSM Profile	Source media	Soil
	Migration routes/release mechanisms	Constituents could migrate from soil to groundwater via desorption and dissolution. Constituents could migrate to surface water due to runoff, dissolution, and adsorption from stormwater and recharge to groundwater.
	Exposure pathways, media, and human receptors	Groundwater flows to the south within this area. Surface water is captured by the facility storm drains. The facility storm drains discharge to the tributary of Elkhorn Creek, which flows into the Kentucky River, a water source for KAW. AKGWA well records suggest that water wells may be present on the Prestress Services property immediately downgradient from the facility. Therefore, a potential complete exposure pathway for off-post human receptors exists.

**5.2.7 Industrial Waste Lagoons Rationale and CSM**

The Industrial Waste Lagoons were identified as an AOPi following records reviews, interviews, and aerial photograph review. PFAS-containing mist suppressants were likely used during the plating process at Building 135 given the period of operation of the chrome plating. The Industrial Waste Lagoons were constructed in 1965 in the area that received untreated effluent from Building 135 before discharge to the unnamed tributary of Elkhorn Creek. Once constructed, the Industrial Waste Lagoons received treated effluent from the IWTP. The CSM for the Industrial Waste Lagoons is summarized in Table 5-8.

The Industrial Waste Lagoons were built to receive effluent from the IWTP (Building 126) for settling suspended solids prior to discharge into an unnamed tributary to Elkhorn Creek. The lagoons were constructed in 1965 over the surface water drainage channel that leads to the unnamed tributary. Prior to construction of the IWTP, the untreated discharge from the Building 135 Plating Operations was conveyed to the Industrial Waste Lagoons area. When the IWTP became operational in 1965, the metal plating wastes from the Building 135 Plating Operations were treated for the removal of cyanide, chromium, and other heavy metals. Effluent discharge from the IWTP to the lagoons ceased in 1977 (Sverdrup 1996). Remediation of the lagoons, including treatment and disposal of lagoon water, sludge, surrounding soil, and regrading activities, were completed in 1996, and the lagoon area has since been regraded.

The PA team conducted a visual inspection of the Industrial Waste Lagoon area. The Industrial Waste Lagoon area is vegetated and slopes to the southwest. A rip-rap lined drainage channel runs east to west through the area and discharges surface water runoff in the west. An embankment is present along the southern portion of the lagoon area where a rock outcrop lies exposed along the adjacent roadway.

**Table 5-8. AOPi CSM Information Profile – Industrial Waste Lagoons**

Profile Type	Information Needs	Preliminary Assessment Findings
Site Profile	AOPi site structures/description	Vegetated area with a rip-rap lined stormwater channel running east to west through the center. The ground surface slopes to the southwest.
	Latitude, longitude	38.07665, -84.32934
	Size	1.08
Land Use	Current/future land use	Commercial/Industrial

**Table 5-8. AOPI CSM Information Profile – Industrial Waste Lagoons (Continued)**

Profile Type	Information Needs	Preliminary Assessment Findings
CSM Profile	Source media	Soil
	Migration routes/release mechanisms	Constituents could migrate from soil to groundwater via desorption and dissolution. Constituents could migrate to surface water due to runoff, dissolution, and adsorption from stormwater and recharge to groundwater.
	Exposure pathways, media, and human receptors	Groundwater flows to the south within this area. Surface water runs across this area and flows into the rip-rap lined stormwater channel in its center that discharges to the west. The facility storm drains discharge to the tributary of Elkhorn Creek, which flows into the Kentucky River, a water source for KAW. AKGWA well records suggest that water wells may be present on the Prestress Services property immediately downgradient from the facility. Therefore, a potential complete exposure pathway for off-post human receptors exists.

**5.2.8 Industrial/Sanitary Waste Landfill Rationale and CSM**

The Industrial/Sanitary Waste Landfill was identified as an AOPI following records reviews, interviews, and aerial photograph review. Based on the time frame of operation and activities at LBAD, it is likely that PFAS-containing materials from metal plating sludge were disposed of in the landfill. The CSM for the Industrial/Sanitary Waste Landfill is summarized in Table 5-9.

The Industrial/Sanitary Waste Landfill was unlined and used between 1950 and 1970. Wastes disposed of in the landfill reportedly contained solvents, metal plating sludge, transformer fluids, sandblasting dust containing chrome, and sewage sludge. Combustible materials were burned at the landfill before burial (Earth Tech 1994). The landfill was closed in 1983 and capped with a clay and soil cover; however, delineation of the landfill boundaries was incomplete and an RFI was needed to delineate the extent of the landfill (Metcalf & Eddy 1994). A landfill cap and cover system complying with both solid waste landfill closure and Federal requirements for hazardous waste landfill closure was constructed over the landfill in October 1995 (SERES 2021). LTM of the landfill is conducted under the Site-wide Long-term Monitoring, Operation and Maintenance Plan for the Waste Management Areas and Vinyl Chloride Plume Monitoring Addendum No. 2 (Shaw 2009).

The PA team conducted a visual inspection of the Industrial/Sanitary Waste Landfill, which is fully vegetated and enclosed by a chain-link fence. A road traverses the landfill in its western portion. Surface water runoff flows to either the west toward the unnamed tributary that borders the west of LBAD or to the south into LBAD’s storm drainage system.

**Table 5-9. AOPI CSM Information Profile – Industrial/Sanitary Waste Landfill**

Profile Type	Information Needs	Preliminary Assessment Findings
Site Profile	AOPI site structures/description	Vegetated and fully enclosed by a chain-link fence.
	Latitude, longitude	38.07984, -84.32448
	Size	15.01
Land Use	Current/future land use	No residential, recreational, commercial, or industrial use permitted.

**Table 5-8. AOPi CSM Information Profile – Industrial/Sanitary Waste Landfill (Continued)**

Profile Type	Information Needs	Preliminary Assessment Findings
CSM Profile	Source media	Soil
	Migration routes/release mechanisms	Constituents could migrate from soil to groundwater via desorption and dissolution. Constituents could migrate to surface water due to runoff, dissolution, and adsorption from stormwater and recharge to groundwater.
	Exposure pathways, media, and human receptors	Groundwater flows to the south within this area. Surface water runs across this area into channels or storm drains to the south or towards the untamed tributary in the west. The facility storm drains discharge to the tributary of Elkhorn Creek, which flows into the Kentucky River, a water source for KAW. AKGWA well records suggest that water wells may be present on the Prestress Services property immediately downgradient from the facility. Therefore, a potential complete exposure pathway for off-post human receptors exists.

**5.2.9 IWTP Drying Beds Rationale and CSM**

The IWTP Drying Beds were identified as an AOPi following records reviews, interviews, and aerial photograph review. The IWTP Drying Beds received sludge from the Building 126 IWTP, which treated wastes from the Building 135 Plating Operations. PFAS-containing mist suppressants were likely used during the plating process given the period of operation of the chrome plating. The CSM for the IWTP Drying Beds is summarized in Table 5-10.

In 1965, an IWTP was constructed for treatment of the wastewater from the Building 135 Plating operations. Sludge generated from the IWTP was pumped across the street from the IWTP to two drying beds located to the north of Building 135. The dried sludge was disposed of on-post at the Industrial/Sanitary Waste Landfill (Ebasco 1990). The drying beds ceased operation in 1976. The drying beds and associated transfer lines were remediated and removed between 1996 and 1997 (Sverdrup 1996).

The PA team conducted a visual inspection of the IWTP Drying Beds area. The area is presently an asphalt parking lot with some grass around the permitted area. The ground surface slopes to the southeast toward storm drains or channels.

**Table 5-10. AOPi CSM Information Profile – IWTP Drying Beds**

Profile Type	Information Needs	Preliminary Assessment Findings
Site Profile	AOPi site structures/description	Presently an asphalt parking lot with grass landscaping along the edges sloping to the southeast.
	Latitude, longitude	38.07834, -84.32618
	Size	0.17
Land Use	Current/future land use	Commercial/Industrial
CSM Profile	Source media	Soil
	Migration routes/release mechanisms	Constituents could migrate from soil to groundwater via desorption and dissolution. Constituents could migrate to surface water due to runoff, dissolution, and adsorption from stormwater and recharge to groundwater.

**Table 5-10. AOPI CSM Information Profile – IWTP Drying Beds (Continued)**

Profile Type	Information Needs	Preliminary Assessment Findings
	Exposure pathways, media, and human receptors	Groundwater flows to the south within this area. Surface water runs across this area into channels or storm drains to the southeast. The facility storm drains discharge to the tributary of Elkhorn Creek, which flows into the Kentucky River, a water source for KAW. AKGWA well records suggest that water wells may be present on the Prestress Services property immediately downgradient from the facility. Therefore, a potential complete exposure pathway for off-post human receptors exists.

**5.2.10 New Landfill Rationale and CSM**

The New Landfill was identified as an AOPI following records reviews, interviews, and aerial photograph review. Based on the time frame of operation and activities at LBAD, it is likely that PFAS-containing materials were disposed of in the landfill. The CSM for the New Landfill is summarized in Table 5-11.

The New Landfill was used between 1971 and 1980. No lining was installed during construction. Wastes buried at the landfill reportedly contained plating waste, paints, infectious waste, and sewage sludge (Earth Tech 1994). During closure, a clay and soil cap was placed over the landfill; however, delineation of the landfill boundaries was incomplete and an RFI was needed to delineate the extent of the landfill (Metcalf & Eddy 1994). A landfill cap and cover system complying with both solid waste landfill closure and Federal requirements for hazardous waste landfill closure was constructed over the landfill in October 1995 (SERES 2021). LTM of the landfill is conducted under the Site-wide Long-term Monitoring, Operation and Maintenance Plan for the Waste Management Areas and Vinyl Chloride Plume Monitoring Addendum No. 2 (Shaw 2009).

The PA team conducted a visual inspection of the New Landfill, which is fully vegetated and enclosed by a chain-link fence. The area is a topographic high for LBAD, and surface water runoff would generally flow to the east, south, or west. Flow to the east would encounter an unnamed tributary that feeds Elkhorn Creek. Flow to the south or west may ultimately encounter the facility storm drainage network, which also feeds Elkhorn Creek.

**Table 5-11. AOPI CSM Information Profile – New Landfill**

Profile Type	Information Needs	Preliminary Assessment Findings
Site Profile	AOPI site structures/description	Vegetated and fully enclosed by a chain-link fence. The area is a topographic high point, and surface water runoff generally flows to the east, south, or west.
	Latitude, longitude	38.08352, -84.30646
	Size	18.39
Land Use	Current/future land use	Capped landfill. No residential, recreational, commercial, or industrial use permitted.
CSM Profile	Source media	Soil
	Migration routes/release mechanisms	Constituents could migrate from soil to groundwater via desorption and dissolution. Constituents could migrate to surface water due to runoff, dissolution, and adsorption from stormwater and recharge to groundwater.

**Table 5-11. AOPi CSM Information Profile – New Landfill (Continued)**

Profile Type	Information Needs	Preliminary Assessment Findings
	Exposure pathways, media, and human receptors	Groundwater flows to the southwest within this area. Surface water generally flows to the east, south, or west, ultimately encountering channels or storm drains that discharge to the southwest of LBAD. A small fraction of surface water would travel east into an unnamed tributary, which also feeds Elkhorn Creek. The facility storm drains discharge to the tributary of Elkhorn Creek, which flows into the Kentucky River, a water source for KAW. AKGWA well records suggest that water wells may be present on the Prestress Services property immediately downgradient from the facility. Therefore, a potential complete exposure pathway for off-post human receptors exists.

### 5.3 DATA LIMITATIONS

The data limitations relevant to the development of this PA for PFAS at LBAD are discussed below.

A comprehensive well survey was not completed as part of this PA; therefore, the information reviewed regarding off-post wells is limited. The EDR well search report (Appendix F) and online databases (KGS 2021) were referenced when identifying potential off-post drinking water receptors.

The searches for ecological receptors and off-post PFAS sources were limited to readily identifiable and available information. An online database was referenced when identifying the ecological profile for the site (USFWS 2021).

Records reviewed during the PA process were limited in information regarding PFAS-containing materials, including historic AFFF use; procurement records of AFFF and documentation of AFFF used during emergency responses or firefighter training activities were not available. Although spill reports, waste and chemical inventories, historical drawings, blueprints, and as-built drawings may have been included in the KDMA onsite Administrative Record, many were not pertinent to the period of Army ownership at LBAD. Generally, interviews are crucial to understanding past practices and identifying the potential for use, storage, or disposal of PFAS-containing materials because records are often not available. Interviews providing anecdotal accounts of AFFF use (and therefore possible PFAS release) were limited at LBAD due to the length of time that the Installation has been closed under BRAC.

The PA was conducted through observation of operational periods, site usage, aerial photographs, records reviews, anecdotal evidence, and personnel interviews to evaluate the likelihood of a release. Therefore, some conclusions and recommendations presented in this report are based on available information, professional judgment, and industry best practices. Multiple sites were eliminated based on the lack of evidence of PFAS-containing chemical use, AFFF use and storage, and dates of operation. PFAS-containing chemicals possibly were used at a variety of sites (e.g., photograph processing facilities, wash racks, vehicle maintenance shops) or at chemical storage facilities, which were not identified as AOPi based on lack of evidence and historical information.

## 6. CONCLUSIONS

This PA was conducted in accordance with DoD, Army and USEPA guidance documents. Programmatically, the Army has focused its PFAS PA efforts to identify locations where a potential for a release of PFAS exists (i.e., those locations where there was use, storage, or disposal of PFAS-containing materials). Locations on Army Installations with the greatest likelihood of releases of PFAS were evaluated as part of this PA, including FTAs, AFFF storage locations, aircraft crash sites, fuel farms, and sites associated with aviation assets. However, other potential sources of PFAS at the Installation were considered and have been documented in this PA. A combination of document review, Internet searches, interviews with Installation personnel, and an Installation site visit were used to identify specific areas of suspected PFAS use and releases at LBAD.

The entire former LBAD installation was assessed, twenty-eight preliminary areas were identified and evaluated for potential use, storage and/or disposal of PFAS-containing materials and were further refined during the PA process then either identified either as an area not retained for further investigation or as an AOPI. In accordance with the established process for the PA/SI, nine of the preliminary areas have been identified as AOPIs.

The AOPIs identified during this PA at LBAD are listed below:

- Building H Plating Operations
- Building 30 Former Fire Station
- Building 105 Fire Distribution System Testing Area
- Building 135 Plating Operations and Building 126 IWTP
- FTA
- Industrial Waste Lagoons
- Industrial/Sanitary Landfill
- IWTP Drying Beds
- New Landfill.

A site-specific CSM was developed for each AOPI based on an assessment of existing records, personnel interviews, and site reconnaissance trips. The CSMs developed for this PA did not identify the AOPIs as presently impacting on-post drinking water receptors. However, the exposure pathway for off-post drinking water receptors is potentially complete for the nine AOPIs.

Given the findings of this PA, the AOPIs presented warrant further evaluation in an SI (40 CFR 300.420(c)).

## 7. REFERENCES

- Alexandrino, D.A.M., C.M.R. Almeida, A.P. Mucha, and M.F. Carvalho. 2022. Revisiting pesticide 3 pollution: The case of fluorinated pesticides. *Environmental Pollution*, 292(1). Available online at: <https://doi.org/10.1016/j.envpol.2021.118315>.
- Commonwealth of Kentucky. 1995. *Reuse Plan*. Lexington Facility Bluegrass Army Depot, Lexington, Kentucky. February.
- Commonwealth of Kentucky. 2007. *A Brief History of the Kentucky Air National Guard – Fortune Favors the Brave*. April.
- DoD (U.S. Department of Defense). 2021. *Investigating Per- and Polyfluoroalkyl Substances within the Department of Defense Cleanup Program*. September 15.
- DoD. 2022. *Investigating Per- and Polyfluoroalkyl Substances within the Department of Defense Cleanup Program*. July 6.
- Earth Tech (The Earth Technology Corporation). 1994. *Community Environmental Response Facilitation Act Report*. Lexington-Bluegrass Army Depot, Fayette County, Kentucky. April.
- Earth Tech. 1995. Base Realignment and Closure (BRAC) Cleanup Plan. Lexington-Bluegrass Army Depot, Lexington, Kentucky. Prepared for US Army Environmental Center. Version 2.
- Ebasco (Ebasco Environmental). 1990. *Enhanced Preliminary Assessment Report, Lexington-Blue Grass Army Depot Lexington Facility, Lexington, Kentucky*. March.
- EDR (Environmental Data Resources). 2021. *The EDR Radius Map™ Report with GeoCheck®*. May 10.
- IT (International Technology Corporation). 2000a. Cleanup Actions at the Old Wastewater Treatment Plant. Lexington Facility of Blue Grass Army Depot. Lexington, Kentucky. February.
- IT. 2000b. Cleanup Actions at the New Wastewater Treatment Plant. Lexington Facility of Blue Grass Army Depot. Lexington, Kentucky. February.
- ITRC (Interstate Technology Regulatory Council). 2020a. *History and use of Per- and Polyfluoroalkyl Substances (PFAS)*. Washington, DC. April. Available online at: [https://pfas-1.itrcweb.org/fact\\_sheets\\_page/PFAS\\_Fact\\_Sheet\\_History\\_and\\_Use\\_April2020.pdf](https://pfas-1.itrcweb.org/fact_sheets_page/PFAS_Fact_Sheet_History_and_Use_April2020.pdf).
- ITRC. 2020b. *Per- and Polyfluoroalkyl Substances (PFAS) Fact Sheet, Updated April 14, 2020*. Available online at: [https://pfas-1.itrcweb.org/4-physical-and-chemical-properties/#4\\_2](https://pfas-1.itrcweb.org/4-physical-and-chemical-properties/#4_2).
- ITRC. 2020c. *Aqueous Film-Forming Foam (AFFF)*. Washington, DC. April. Available online at: [https://pfas-1.itrcweb.org/fact\\_sheets\\_page/PFAS\\_Fact\\_Sheet\\_AFFF\\_April2020.pdf](https://pfas-1.itrcweb.org/fact_sheets_page/PFAS_Fact_Sheet_AFFF_April2020.pdf).
- Jacobs (Jacobs Engineering Group, Inc.). 2003. *Phase II RCRA Facility Investigation/Correctives Measures Study at the Lexington Facility*, Lexington-Blue Grass Army Depot, Lexington, Kentucky. December.
- Kodak (Eastman Kodak Company, Health, and Environmental Laboratories). 2002. Comments on the 57 Proposed Significant New Use Rule (SNUR) for Perfluoroalkyl Sulfonates (PFAS) Published 58 March 11, 2002 (67 FR 11014). July 1.



- KAW (Kentucky American Water). 2020. Annual Water Quality Report, Kentucky American Water, Central Division.
- KAW. 2022. 2022 Annual Water Quality Report. Central Division/Fayette and Surrounding Counties. Available online at: [https://www.amwater.com/KYAW/resources/pdf/ccr/LEXINGTON\\_2022.pdf](https://www.amwater.com/KYAW/resources/pdf/ccr/LEXINGTON_2022.pdf).
- KDEP (Kentucky Department for Environmental Protection). 2019. *Evaluation of Kentucky Community Drinking Water for Per- & Poly-Fluoroalkyl Substances*. November 18.
- KDEP. 2021. *Evaluating Kentucky Source Waters for Per- & Poly-Fluoroalkyl Substances*. August 4.
- KGS (Kentucky Geological Survey). 2021. *Groundwater Information via the Kentucky Groundwater Data Repository*. Accessed on August 5, 2021. Available online at: <https://kgs.uky.edu/kgsweb/datasearching/watersearch.asp>.
- LBAD (Lexington-Blue Grass Army Depot). 1951a. Floor Plan for the Crystal Grading and Plating Shops, Warehouse 3, Bay C. Lexington Signal Depot, Office of Post Engineer, Lexington, Kentucky. May 8.
- LBAD. 1951b. Floor Plan for the Fire Station 30 Heating. Lexington Signal Depot, Office of Post Engineer, Lexington, Kentucky. December 12.
- LBAD. 1959. Drawing of Proposed Wash Rack at Building 30. Lexington Signal Depot, Office of Post Engineer, Lexington, Kentucky. December 10. Leidos. 2021. *Programmatic Work Plan. Preliminary Assessments of Per- and Polyfluoroalkyl Substances at Multiple BRAC Installations, Nationwide*. August.
- Leidos. 2021. Programmatic Work Plan. Preliminary Assessments of Per- and Polyfluoroalkyl Substances at Multiple BRAC Installations, Nationwide. August.
- Lexington Herald. 1950. *Laboratory and Airfield to be Dedicated Today at Avon*. Vol. 88 No. 276. Morning Edition. November 19. Page 1.
- Metcalf & Eddy (Metcalf & Eddy, Inc.). 1994. *Lexington-Bluegrass Army Depot RCRA Facility Investigation Final Report*. Lexington-Bluegrass Army Depot. Lexington, Kentucky. April.
- Metcalf & Eddy. 1995. *Lexington-Bluegrass Army Depot Groundwater Investigation Report Phase I*, Lexington-Bluegrass Army Depot. Lexington, Kentucky. September.
- NRCS (Natural Resources Conservation Service). 2021. Web Soil Survey. Accessed on August 6, 2021. Available online at: <https://websoilsurvey.sc.egov.usda.gov/App/HomePage.htm>.
- NWI (National Wetlands Inventory). 2023. Wetlands Mapper. Accessed March 10, 2023. Available online at: <https://www.fws.gov/wetlands/Data/Mapper.html>.
- Ogden Environmental and Energy Services Company. 1993. *Spill Prevention Control and Countermeasure Plan*. Blue Grass Army Depot, Lexington Facility, Lexington, Kentucky. April.
- SERES Engineering & Services, LLC. 2021. *Long-Term Monitoring and Landfill Inspection Report Round 14 – August 2020*. Former Lexington Facility, Lexington Bluegrass Army Depot, Lexington, Kentucky. February.

- Shaw (Shaw Environmental, Inc.). 2009. *Site-wide Long-term Monitoring, Operation and Maintenance Plan for the Waste Management Areas and Vinyl Chloride Plume Monitoring Addendum No. 2*. Former Lexington Facility of Lexington-Bluegrass Army Depot. Final.
- Sverdrup (Sverdrup Environmental, Inc.). 1996. *Final Interim Measures Work Plan Industrial Waste Lagoons Water and Sediment/Sludge Removal*. Lexington-Bluegrass Army Depot, Lexington, Kentucky.
- Sverdrup. 1998. *Phase II RCRA Facility Investigation Report*. Lexington Facility, Blue Grass Army Depot. July.
- USA.com. 2021. *Fayette County, Kentucky Weather*. Accessed on August 3, 2021. Available online at: <http://www.usa.com/fayette-county-ky-weather.htm>.
- U.S. Army. 1994. Leasing of the Lexington Facility, Bluegrass Army Depot, Lexington, Kentucky Environmental Assessment.
- U.S. Army. 2018. *Army Guidance for Addressing Releases of Per- and Polyfluoroalkyl Substances*. September 4. Available online at: <https://www.fedcenter.gov/admin/itemattachment.cfm?attachmentid=1150>.
- USACE (U.S. Army Corps of Engineers). 2012. *Environmental Quality, Conceptual Site Models, EM 200-1-12*. December.
- USAEC (US Army Environmental Center). 1994. Final Lexington-Bluegrass Army Depot RCRA Facility Investigation Report. Prepared by Metcalf & Eddy, Inc. for USAEC. April.
- USAEC. 1995. *Site Specific Environmental Baseline Survey for Select Buildings and Parking Area, Lexington-Bluegrass Army Depot, Lexington, Kentucky*. March.
- USAMC (U.S. Army Materiel Command). 2006. *Environmental Covenant, Bluegrass Station, 5721 Briar Hill Road, Lexington Kentucky*. September 29.
- U.S. Census Bureau. 2021. *Fayette and Bourbon County, Kentucky*. Available online at: <https://data.census.gov/cedsci>. Accessed September 8, 2021.
- U.S. Department of the Army. 1994. *Leasing of the Lexington Facility Environmental Assessment*, Blue Grass Army Depot Lexington, Kentucky. May.
- U.S. Department of the Army. 2018. *Memorandum for Army Guidance for Addressing Releases of Per- and Polyfluoroalkyl Substances*. September 4.
- USEPA (U.S. Environmental Protection Agency). 1991. *Guidance for Performing Preliminary Assessments Under CERCLA, EPA/540/G-91013*. September.
- USEPA. 2016. *Lifetime Health Advisories and Health Effects Support Documents for Perfluorooctanoic Acid and Perfluorooctane Sulfonate*. EPA-HQ-OW-2014-0138; FRL-9946-91-OW. Federal Register/ Vol. 81. No. 101. May 25. Available online at: <https://www.govinfo.gov/content/pkg/FR-2016-05-25/pdf/2016-12361.pdf>.
- USEPA. 2019a. *EPA's Per- and Polyfluoroalkyl Substances (PFAS) Action Plan, EPA 82R18004*. February.
- USEPA. 2019b. *Interim Recommendations to Address Groundwater Contaminated with Perfluorooctanoic Acid and Perfluorooctanesulfonate. OLEM Directive No. 9283.1-47*. December 19.

USEPA. 2020. *EPA PFAS Action Plan: Program Update*. February.

USEPA. 2021a. *Human Health Toxicity Values for Perfluorobutane Sulfonic Acid and Related Compound Potassium Perfluorobutane Sulfonate*. U.S. Environmental Protection Agency, Washington, DC, EPA/600/R-20/345F, 2021.

USEPA. 2021b. *Occurrence Data for the Unregulated Contaminant Monitoring Rule*. Available online at: <https://www.epa.gov/monitoring-unregulated-drinking-water-contaminants/occurrence-data-unregulated-contaminant>. Accessed on October 12, 2021.

USEPA. 2023. *Fifth Unregulated Contaminant Monitoring Rule*. Available online at: <https://www.epa.gov/dwucmr/fifth-unregulated-contaminant-monitoring-rule>.

USFWS (U.S. Fish and Wildlife Service). 2021. *Endangered Species, Find Endangered Species*. Accessed on August 3, 2021. Available online at: <https://www.fws.gov/endangered/?ref=topbar>.

USFWS. 2023. Environmental Conservation Online System for Information for Planning and Consultation (IPaC) website. Accessed March 10, 2023. Available online at: <https://ecos.fws.gov/ipac/>.

## **FIGURES**

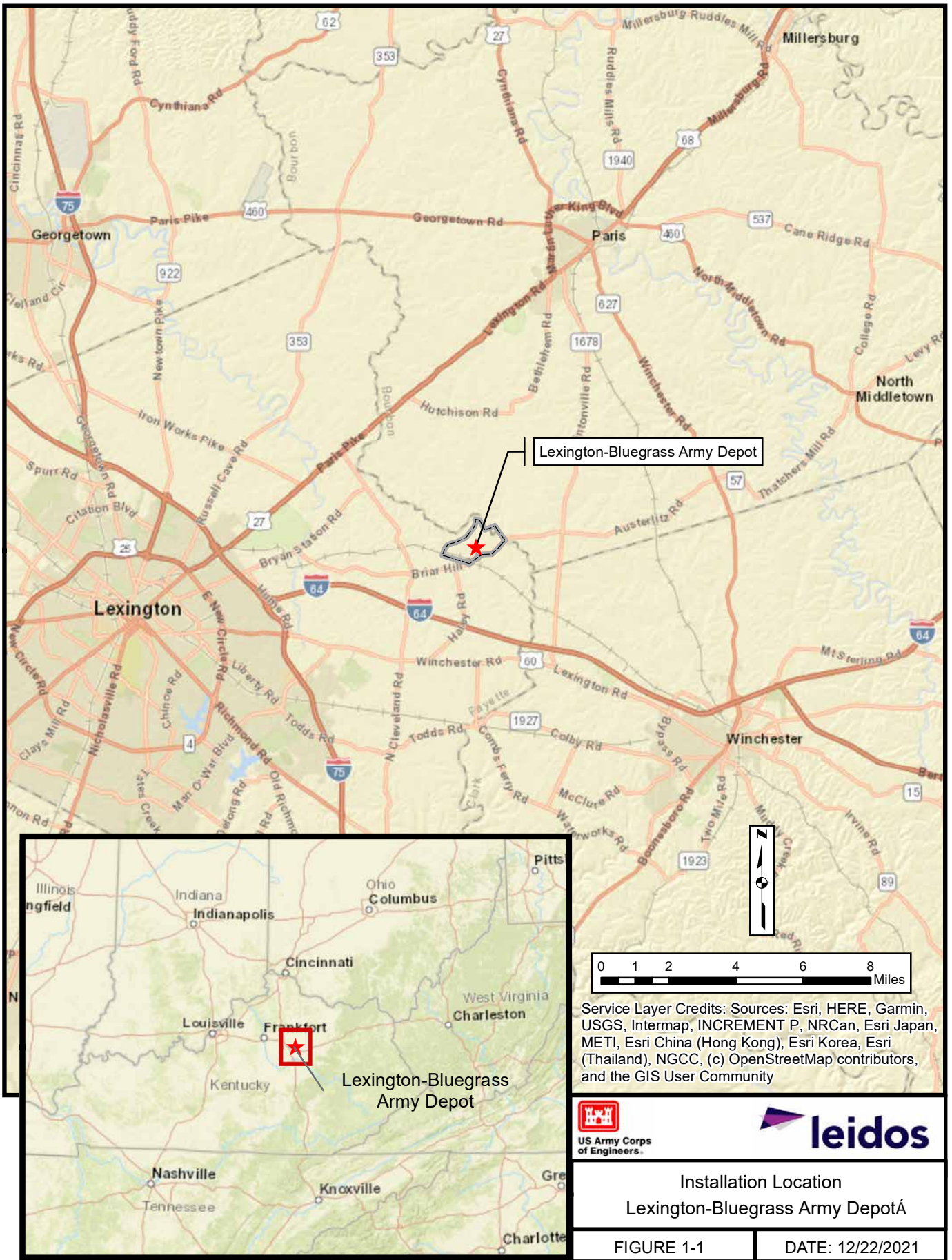



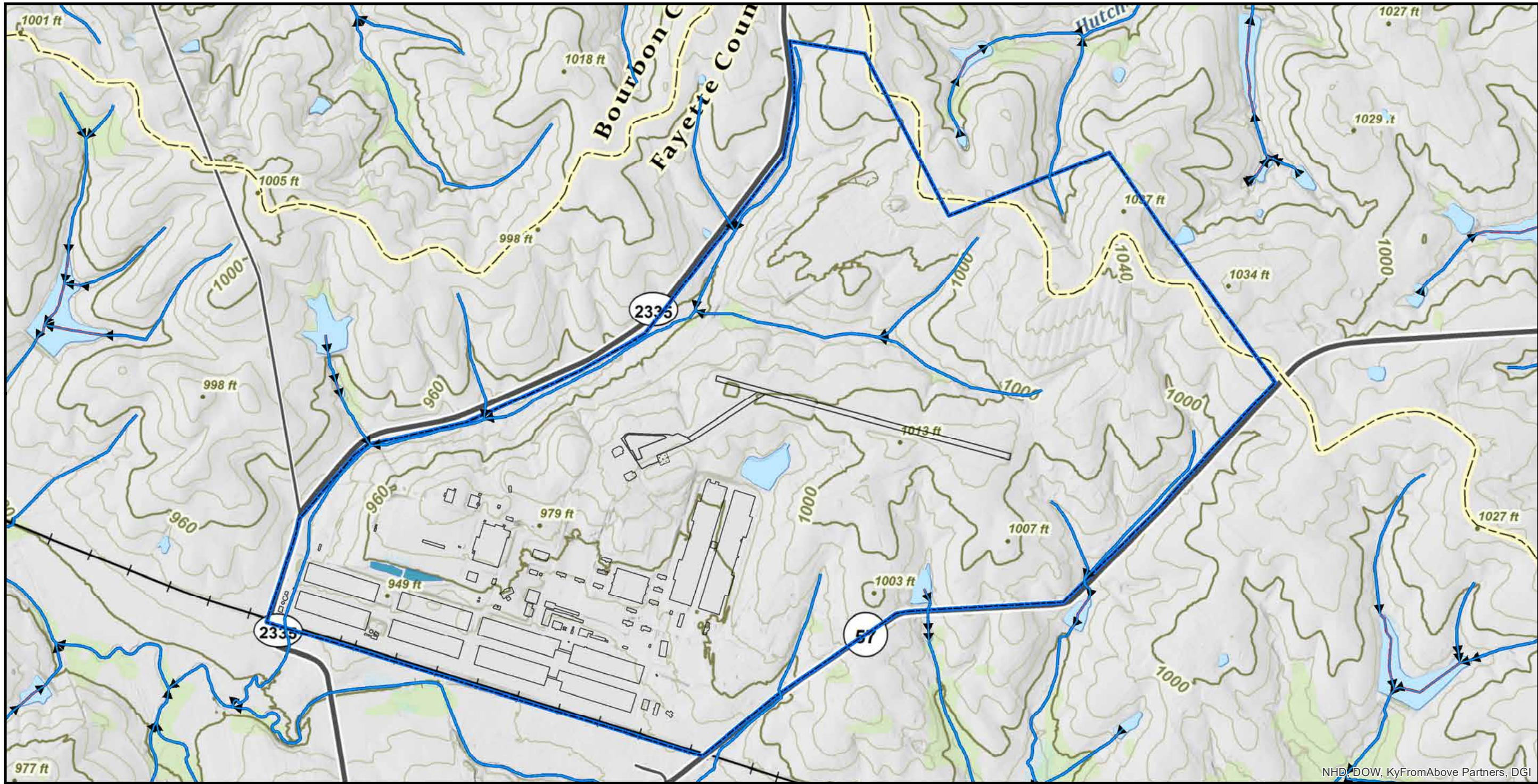

NHD, DOW, KyFromAbove Partners, DGI

**Legend**

**Historic Site Features**

- Lagoons
- Lake
- Building
- Hazard Site
- Former Helipad
- Former Runway

Installation Boundary

**Notes:**  
 Historic site features circa 1993  
 Kentucky Topographic Map Series 7/25/2021

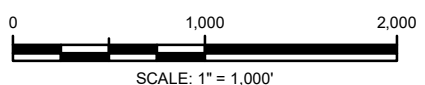

KY STATE PLANE NORTH  
(NAD83)

US Army Corps  
of Engineers

Site Features  
 Lexington-Bluegrass Army Depot

FIGURE 2-1	DATE: 3/17/2022
------------	-----------------

\\chs-fs01\cad\21005\MXD\PA\LBAD.mxd



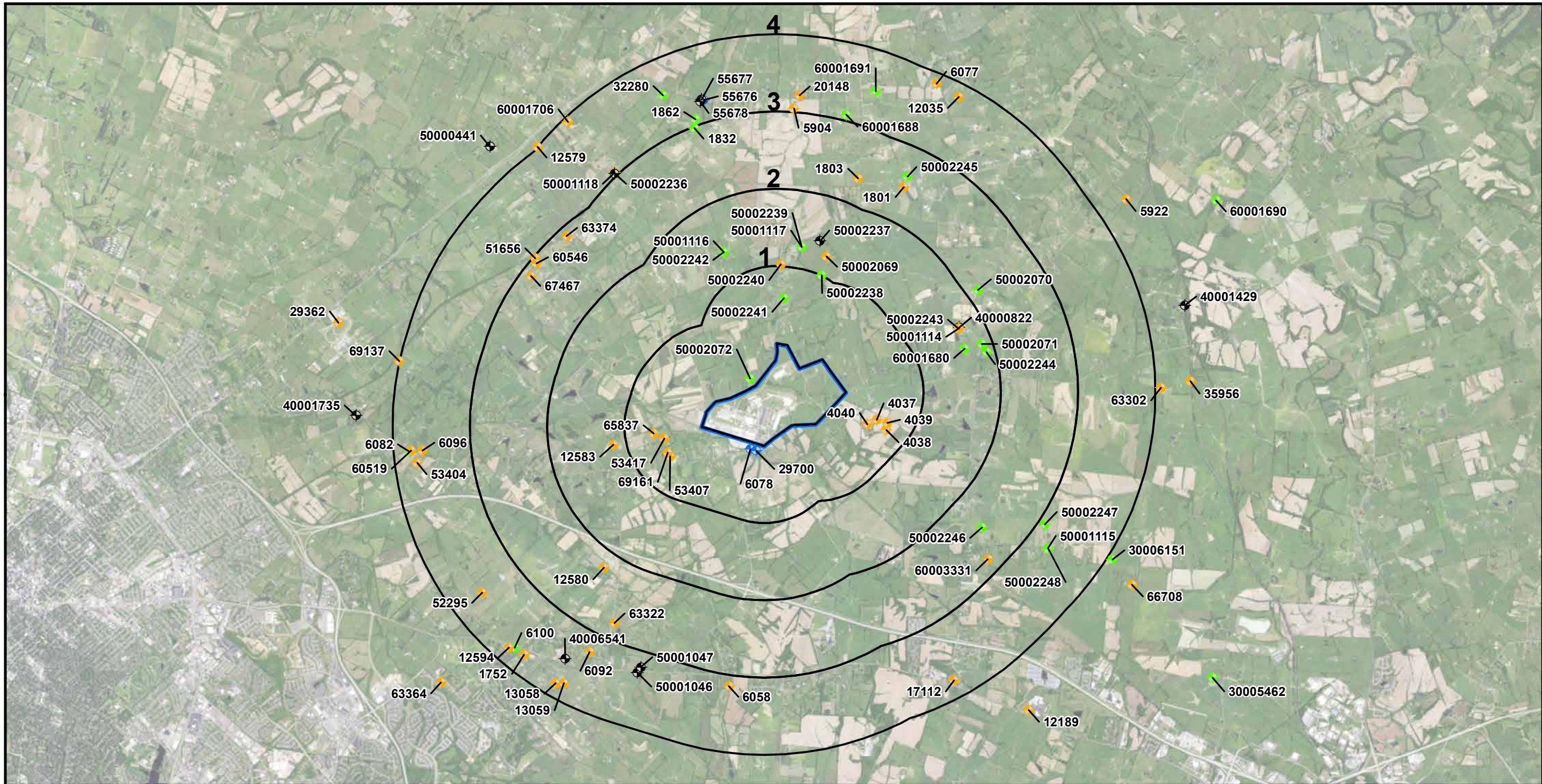

**Legend**

- AGRICULTURE - IRRIGATION OR LIVESTOCK
- COMMERCIAL OR INDUSTRIAL
- DOMESTIC
- UNKNOWN
- UNKNOWN
- Distance Rings
- Installation Boundary

**Notes:**  
2020 - 2 ft Aerial Image State of Kentucky GIS

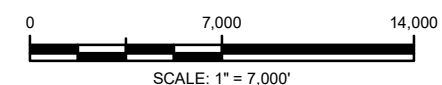

KY STATE PLANE NORTH  
(NAD83)

US Army Corps  
of Engineers

Potable Wells Within a 4-Mile Radius  
Lexington-Bluegrass Army Depot

FIGURE 2-2
DATE: 3/16/2022

\\chs-fs01\cad\21005\MXD\PA\LBAD.mxd



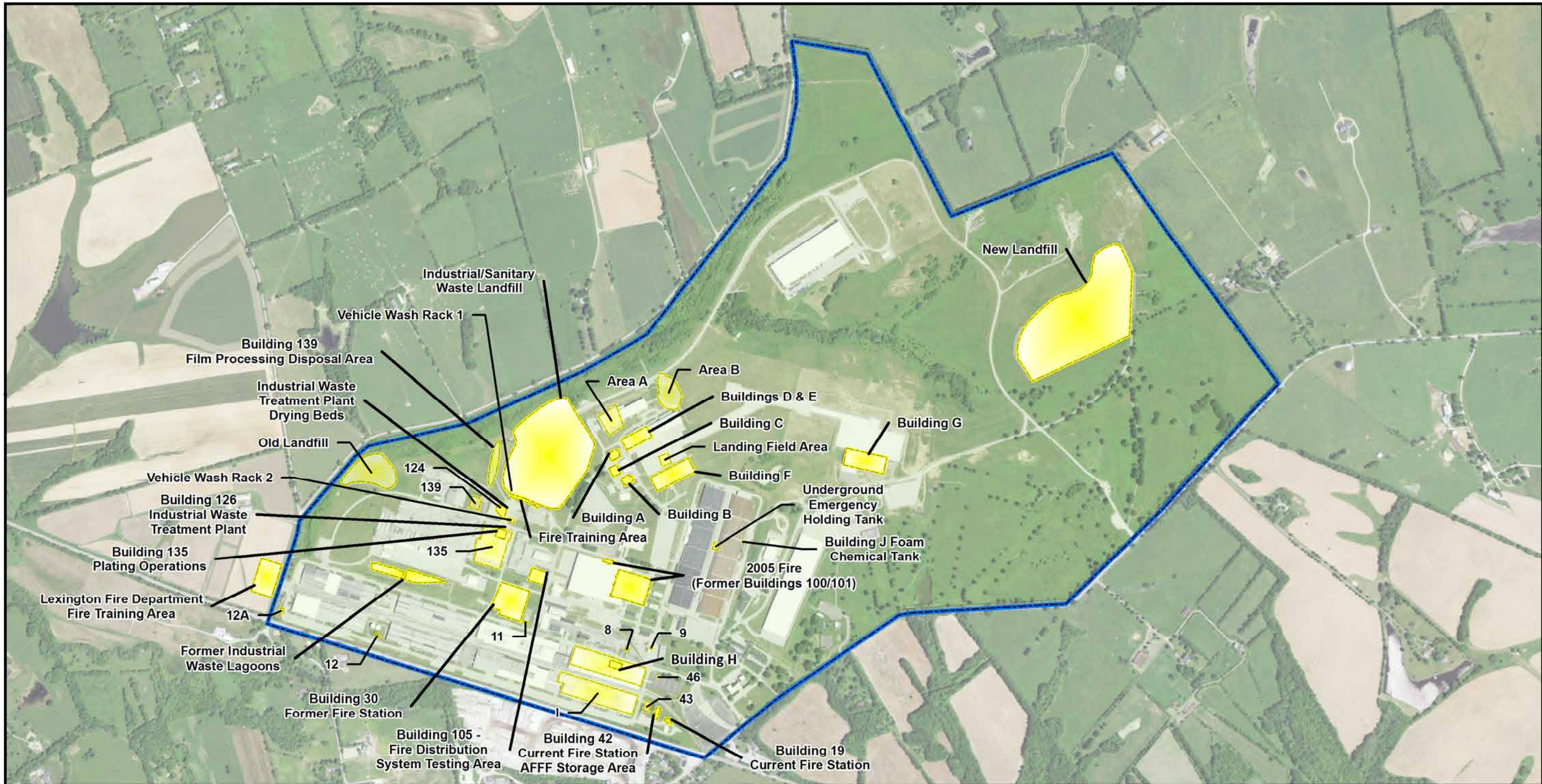

**Legend**  
 Evaluated Sites  
 Installation Boundary

**Notes:**  
 2020 - 2 ft Aerial Image State of Kentucky GIS



KY STATE PLANE NORTH  
 (NAD83)



Evaluated Sites  
 Lexington-Bluegrass Army Depot  
 FIGURE 4-1      DATE: 3/16/2022

\\chs-fs01\cad\21005\MXD\PA\LBAD.mxd



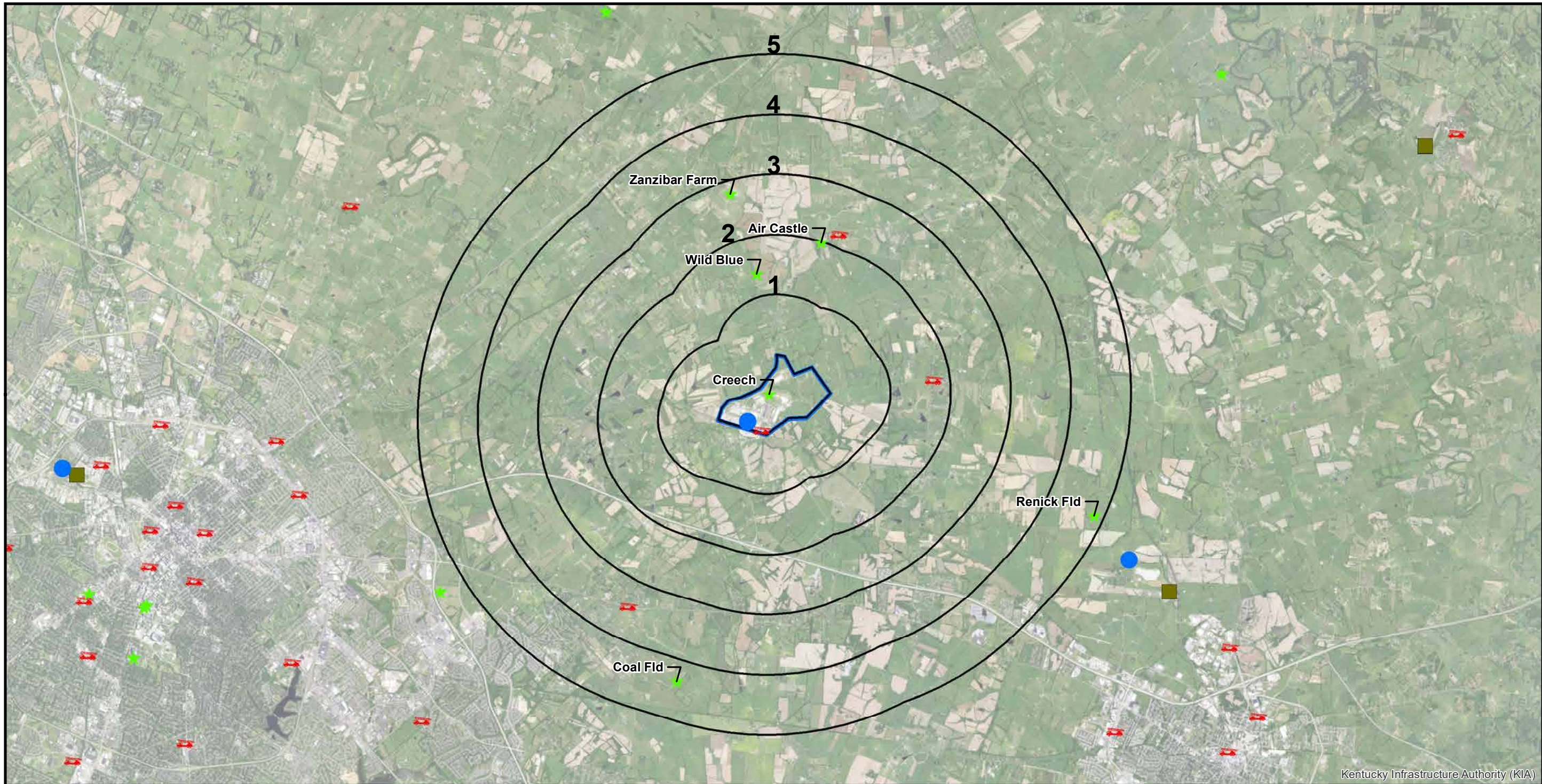

Kentucky Infrastructure Authority (KIA)

- Legend**
- ★ Airport/Helipads (FAA)
  - 🚒 Fire Stations
  - Wastewater Treatment Plants (EPA)
  - Wastewater Treatment Plants
  - Installation Boundary

**Notes:**  
2020 - 2 ft Aerial Image State of Kentucky GIS

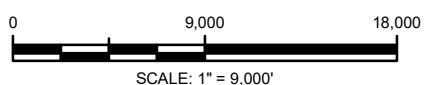

KY STATE PLANE NORTH  
(NAD83)

US Army Corps  
of Engineers



Potential PFAS Sources  
Within a 5-Mile Radius  
Lexington-Bluegrass Army Depot

FIGURE 4-2	DATE: 3/17/2022
------------	-----------------

\\chs-fs01\cad\21005\IMXD\PA\LBAD.mxd

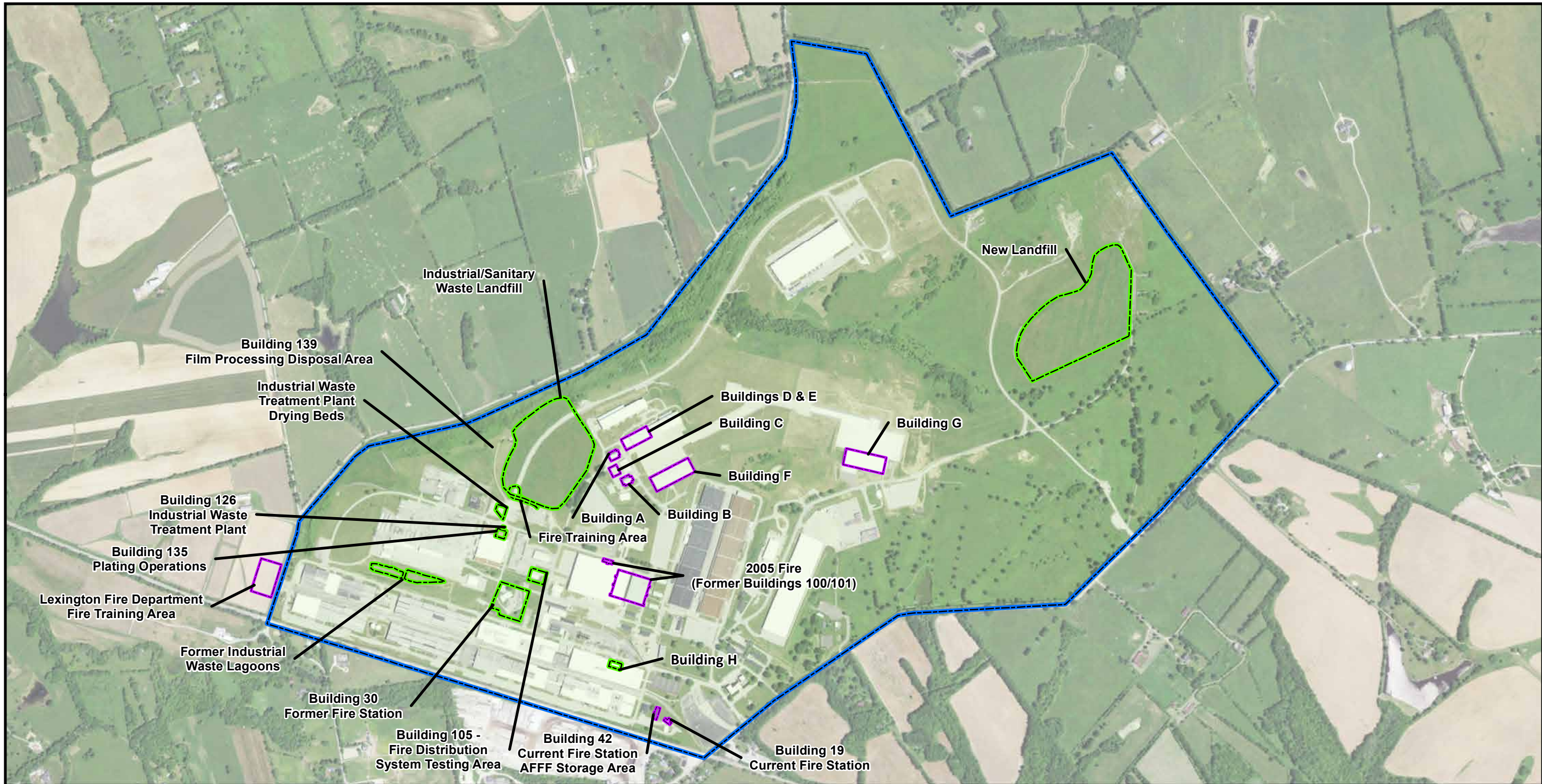



**Legend**  
 Area of Potential Interest – Pre BRAC Transfer Potential PFAS Use/Release Area  
 Post BRAC Transfer Potential PFAS Use/Release Area  
 Installation Boundary

**Notes:**  
 2020 - 2 ft Aerial Image State of Kentucky GIS

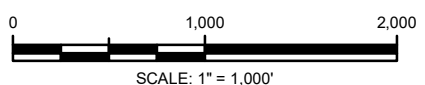

KY STATE PLANE NORTH  
(NAD83)



AOPI Map  
 Lexington-Bluegrass Army Depot

FIGURE 5-1	DATE: 3/16/2022
------------	-----------------

\\chs-fs01\cad\21005\MXD\PA\LBAD.mxd

**APPENDIX A**

**FINAL LBAD INSTALLATION KICKOFF MEETING MINUTES**



**PRELIMINARY ASSESSMENT/SITE INSPECTIONS (PA/SIs) OF PFAS  
AT LEXINGTON BLUEGRASS ARMY DEPOT  
INSTALLATION KICKOFF MEETING MINUTES**

---

**Date/Time:** 19 May 2021/1:00 to 2:00 p.m. EST

**Location:** Virtual Meeting via Webex

**Attendees:**

***Army BRAC Environmental Program***

Mark Brodowicz – BRAC Environmental Coordinator (BEC)

***Kentucky Department of Military Affairs (KDMA)***

Amy Siewert – Environmental Manager

***USACE***

Jake McVay – Project Manager, Baltimore District

Clifford Opdyke – Risk Assessor/Quality Manager, Baltimore District

Rachel Williams – Project Manager, Louisville District

***Leidos Team***

Vasu Peterson – Project Manager

Rupa Price – Deputy Project Manager

Matt Machusick – PFAS Subject Matter Expert/Site Lead

Tim Runkle – Geologist

**1. Introductions**

- a. Vasu Peterson (Leidos) opens the meeting with a welcome and introduces the Army and Leidos teams, stating their roles for the Lexington Bluegrass Army Depot (LBAD) project.

**2. PFAS Sources at Army Installations**

- a. Matt Machusick (Leidos) presents the four primary sources of PFAS identified at Army Installations as well as other minor sources.
- b. Matt further summarizes typical areas of potential interest for aqueous film-forming foam (AFFF).

**3. PA Process Overview – Desktop Research and Site Visit**

- a. Matt summarizes the PA process, including the PA objectives to 1) identify locations where PFAS materials were used, stored, and/or possibly released; 2) evaluate the likelihood for release; and 3) provide a prioritized list of areas of potential interest (AOPIs), where identified.
- b. Consideration will be given to AFFF/PFAS dates of use, storage, and documentation.
- c. Desktop PA research will include collection and review of all available materials, including Leidos' archives; environmental database resources; and any available electronic documents, permits, plans, photographs, and maps that the Army can make available.
- d. The site visit includes review of onsite documentation, interviews with key personnel, and confirmation of desktop review material.

**4. Installation Overview**

- a. Matt describes the facility, including its location, historical use, and operations.

- b. The facility was recommended for closure by BRAC in 1988 with a target date of 1995. By 2006, all BRAC parcels had been transferred.
- c. Prior to 1977, nine wells onsite provided drinking water, but after 1977, water was purchased from municipal authorities.

## 5. Records

- a. Matt explains that the development of the conceptual site model will include components of land use, exposure pathways, and releases.
- b. Some records have been obtained by Leidos from public resources and/or in coordination with Amy Siewert (KDMA) using the onsite repository.

## 6. Site Logistics – Discussion Topics

- a. Amy describes the present site logistics, including the following:
  - i. [REDACTED]
  - ii. The facility has two levels of controlled entry. Personnel requiring access can be issued temporary passes, up to 1 month at a time, for entry to the outer controlled entry area. Day passes can be issued for access to the inner controlled entry area. The Leidos team should work with Amy for scheduling visits. Not all areas are accessible and may require government escorts, and some areas may require special security clearances and advanced notice to access. When accessing the inner controlled entry area, it is best to use government vehicles.
  - iii. Cellular telephones, Apple watches, or GPS-enabled devices are prohibited from use at the facility. If photographs are required, a non-GPS enabled digital camera may be used with advanced clearance; however, the facility will need to review and approve any photographs collected.
  - iv. Amy has access and keys to the former landfill areas and existing monitoring wells.
  - v. COVID policies are changing and the masking requirements will be removed on June 11<sup>th</sup>. Masking is still currently required. Health screening and temperature checks are conducted at the front gate.
  - vi. Amy is available to assist with available working hours; however, some buildings within the inner controlled entry area will not be accessible after 3 or 3:30 p.m. Some grounds crews are able to provide support as escorts; access to the building interiors require an escort.
  - vii. The administrative record is kept onsite. Documents from the 1990s and 2000s are stored in Amy's office, and the past 10 years of documents are stored in the barn. Historical blueprints, which can be digitized, are available. Previously, interns have digitized copies of frequently requested documents. Large maps were not digitized, and the PDFs may be incomplete; however, all paper documents are available. Typically, maps with building numbers are not permitted to be released.
- b. Vasu indicates that Leidos and KDMA have a great start with transmitting files already. Vasu asks if a list of documents that are contained in the Administrative Record exists. Amy explains that no list of documents is contained in the record.
- c. Vasu asks Rachel Williams (USACE, Louisville) if USACE, Louisville District has any historical records or electronic files. Rachel says that she is sure they have quite a few electronic files. Rachel will send the USACE, Louisville District technical lead for LBAD an email and copy Vasu. Dick Kennard is the technical lead.
- d. Vasu asks Mark Brodowicz (BRAC) about historical maps and digital records. Mark explains that it is unlikely that any digital maps exist. All documents he had were sent to Edgewood, Maryland for scanning and entry to the Repository of Army Environmental Documents

- (READ). READ was shut down and is no longer available; however, everything that was sent to READ came from the onsite repository. If a document is not in the onsite repository, one would need to track down the contractor who prepared it. Mark recommends using Google Maps to overlay still existing buildings to try to create a geospatial reference.
- e. Neither Amy nor Mark are aware of the fire training pit location at the facility.
  - f. Vasu asks about current PFAS use at the site. Amy describes a current AFFF system in Building 194. A slow release to the concrete floor of up to 500 gallons of AFFF occurred and details of the release are included in a Tier II report. Portable AFFF units are also in use and stored at the facility.
  - g. Leidos will request copies of these reports and all information related to known use, release, or disposal.
  - h. Vasu asks if we may GPS any of the locations onsite. Amy says it would depend on location. She needs that information upfront to find out and she notes that they utilize blockers to scramble signals so she will need to get advanced approval.

## **7. Preliminary Schedule**

- a. Matt presents the preliminary schedule for the work plan, site visit, and anticipated steps to expect in the near future.

## **8. Open Questions and Discussion**

- a. Mark asks when to expect the draft PA document. Vasu replies that Leidos expects the draft PA will be available during the first half of November. Mark then asks if SI work would happen during this year. Vasu indicates that SI activities would be recommended in the PA. Jake McVay (USACE, Baltimore) adds that the present contract has the capacity to move forward with an SI.
- b. Mark asks if any other Installations are scheduled to have a PA conducted before LBAD. Vasu replies that LBAD is the first proposed in Leidos' Installation priorities; however, the schedule is still under review.
- c. Amy asks if the findings would be reported to state or Federal agencies. Vasu responds that the PA would stay internal and would not go to regulatory agencies until it is final and submitted along with the draft SI Report.
- d. Vasu asks Amy if there has been any public inquiry about PFAS at the facility, and Amy responds that there has not; however, the state agency has conducted a state-wide drinking water study.

**APPENDIX B**

**DOCUMENTS/SOURCES REVIEWED DURING PA**

<b>Document Title</b>	<b>Author</b>	<b>Date</b>	<b>Relevance</b>
<i>The Lexington Herald – Volume 88 – Number 276, November 19<sup>th</sup>, 1958</i>	The Lexington Herald	November 19, 1958	Provides information for Airfield AOPIs
<i>The Lexington Leader – Volume 70 – Number 272</i>	The Lexington Leader	November 20, 1958	Provides information for Airfield AOPIs
<i>Ground-Water Resources of the Lexington, Kentucky Area</i>	USGS	February 1977	Physical setting (i.e., topography, geology, hydrogeology, surface water hydrology)
<i>Enhanced Preliminary Assessment Report: Lexington-Blue Grass Army Depot, Lexington Facility, Lexington, Kentucky</i>	USATHAMA	March 1990	Provides information for AOPIs
<i>Operation &amp; Maintenance Manual for Public Water Distribution &amp; Storage</i>	ENSR	June 1992	No relevance
<i>Spill Prevention Control and Countermeasure Plan and Installation Spill Contingency Plan</i>	Ogden Environmental and Energy Services Company	April 1993	No relevance
<i>Community Environmental Response Facilitation Act (CERFA) Report</i>	The Earth Technology Corporation	April 1994	No relevance
<i>Lexington-Bluegrass Army Depot RCRA Facility Investigation Final Report</i>	USAEC	April 1994	No relevance
<i>Environmental Assessment, Leasing of the Lexington Facility, Blue Grass Army Depot, Lexington, Kentucky</i>	USAEC	May 1994	No relevance
<i>Draft Report Off-Post Well Survey Lexington-Bluegrass Army Depot, Lexington, Kentucky</i>	Sverdrup Environmental, Inc.	September 1994	No relevance
<i>Reuse Plan, Lexington Facility, Bluegrass Army Depot, Lexington, Kentucky</i>	Commonwealth of Kentucky	February 1995	No relevance
<i>Base Realignment and Closure (BRAC) Cleanup Plan, Lexington-Bluegrass Army Depot, Lexington, Kentucky</i>	The Earth Technology Corporation	March 1995	No relevance
<i>Site Specific Environmental Baseline Survey, Lexington-Bluegrass Army Depot, Lexington, Kentucky</i>	USAEC	March 1995	No relevance
<i>Lexington-Bluegrass Army Depot Groundwater Investigation Report Phase I – Final, Volume I</i>	USAEC	September 1995	No relevance
<i>Lexington-Bluegrass Army Depot Groundwater Investigation Report Phase I – Final, Volume II</i>	USAEC	September 1995	No relevance
<i>Lexington-Bluegrass Army Depot Groundwater Investigation Report Phase I – Final, Volume III</i>	USAEC	September 1995	No relevance
<i>Lexington-Bluegrass Army Depot Groundwater Investigation Report Phase I – Final, Volume IV</i>	USAEC	September 1995	No relevance
<i>Corrective Action Report for Area “B” Waste Disposal Site, Lexington-Bluegrass Army Depot, Lexington, Kentucky</i>	USACE	November 21, 1996	No relevance
<i>Final – Interim Measures Work Plan Industrial Waste Lagoons Waster and Sediment/Sludge Removal, Lexington-Bluegrass Army Depot, Lexington, Kentucky</i>	Sverdrup Environmental, Inc.	November 1996	Provides information for AOPIs



<b>Document Title</b>	<b>Author</b>	<b>Date</b>	<b>Relevance</b>
<i>Final – Site Investigation Report Planting Shop/Industrial Waste Treatment Plant, Lexington Facility, Lexington-Bluegrass Army Depot, Lexington, Kentucky</i>	Sverdrup Environmental, Inc.	December 1996	Provides information for AOPIs
<i>Final – Supplemental Site Investigation Report DRMO Storage Area and Off-Post Outfall Pools, Lexington Facility, Lexington-Bluegrass Army Depot, Lexington, Kentucky</i>	Sverdrup Environmental, Inc.	November 1996	Provides information for AOPIs
<i>Summary Report of Investigative Activities at The Borrow Area “D” Contaminated Pits, Lexington-Bluegrass Army Depot, Lexington, Kentucky</i>	USACE	March 13, 1997	No relevance
<i>Corrective Action Report for Vehicle Washrack I (SWMU 22), Lexington-Bluegrass Army Depot, Lexington, Kentucky</i>	USACE	April 8, 1997	No relevance
<i>Report of Findings for Building 43 Lift Station and Sand Filter, Lexington-Bluegrass Army Depot, Lexington, Kentucky</i>	USACE	May 22, 1997	No relevance
<i>Report on Interim Measures Remediation of Soils Adjacent to Building 27 (SWMU 9), Lexington-Bluegrass Army Depot, Lexington, Kentucky</i>	USACE	May 8, 1997	No relevance
<i>Report of Action for Sump System Located Behind Building 139 (SWMU 18 and 19), Lexington-Bluegrass Army Depot, Lexington, Kentucky</i>	USACE	November 3, 1997	No relevance
<i>Environmental Geology and Petroleum Geology: Problem Solving at the Lexington-Bluegrass Army Depot, Kentucky</i>	Michael T. May (Department of Geography and Geology, Western Kentucky University)	September 1998	No relevance
<i>Response to Comments from Kentucky Department of Environmental Protection (KDPE) on Corrective Action Report for Area “B” Waste Disposal Site, Lexington-Bluegrass Army Depot, Lexington, Kentucky</i>	U.S. Army	April 20, 1998	No relevance
<i>Phase II RFI Final Report, Lexington-Bluegrass Army Depot, Lexington, Kentucky</i>	Sverdrup Environmental, Inc.	July 1998	No relevance
<i>Final – Baseline Risk Assessment Work Plan Soil, Sediment and Surface Water for the RCRA Facility Investigation Phase II, Lexington Facility, Lexington-Bluegrass Army Depot, Lexington, Kentucky</i>	Sverdrup Environmental, Inc.	April 1999	No relevance
<i>Draft – Report of Closure for Coal Pile Swales at Building 7, Lexington-Bluegrass Army Depot, Lexington, Kentucky</i>	USACE	May 20, 1999	No relevance
<i>Project Report – Cleanup Actions at the New Wastewater Treatment Plant, Lexington Facility of Blue Grass Army Depot, Lexington, Kentucky</i>	IT Corporation	February 2000	No relevance

<b>Document Title</b>	<b>Author</b>	<b>Date</b>	<b>Relevance</b>
<i>Project Report – Cleanup Actions at the Old Wastewater Treatment Plant, Lexington Facility of Blue Grass Army Depot, Lexington, Kentucky</i>	IT Corporation	February 2000	No relevance
<i>Final – Phase II RCRA Facility Investigation/Corrective Measures Study, Lexington Facility, Lexington-Bluegrass Army Depot, Lexington, Kentucky</i>	Jacobs Engineering Group, Inc.	December 2003	No relevance
<i>Kentucky’s Flying Soldiers - A History of the Kentucky Army National Guard’s Fixed Wing Aviation</i>	Kentucky – Unbridled Spirit	September 2006	Historical information
<i>A Brief History of the Kentucky Air National Guard — Fortune Favors the Brave</i>	Kentucky Air National Guard	April 2007	Historical information
<i>Evaluation of Kentucky Community Drinking Water Per- &amp; Poly-Fluoroalkyl Substances</i>	KDEP	November 19, 2019	No relevance
<i>2020 Annual Water Quality Report, Central Division, Fayette and Surrounding Counties</i>	American Water – Central Division	2020	No relevance
<i>Long-Term Monitoring and Landfill Inspection Report Round 14 – August 2020, Former Lexington Facility, Lexington-Bluegrass Army Depot, Lexington, Kentucky</i>	SERES Engineering & Services, LLC	February 2021	No relevance
<i>Evaluation of Kentucky Community Drinking Water Per- &amp; Poly-Fluoroalkyl Substances</i>	KDEP	August 4, 2021	No relevance
<i>IPaC Resource List</i>	USFWS	June 2021	Ecological profile information

**APPENDIX C**  
**AERIAL PHOTOGRAPHS**



**Bluegrass**

5749 Briar Hill, Rd

Lexington, KY 40516

Inquiry Number: 6486260.11

May 10, 2021

# The EDR Aerial Photo Decade Package



6 Armstrong Road, 4th floor  
Shelton, CT 06484  
Toll Free: 800.352.0050  
[www.edrnet.com](http://www.edrnet.com)

# EDR Aerial Photo Decade Package

05/10/21

**Site Name:**

Bluegrass  
5749 Briar Hill, Rd  
Lexington, KY 40516  
EDR Inquiry # 6486260.11

**Client Name:**

Leidos, Inc.  
6310 Allentown Blvd. Suite 110  
Harrisburg, PA 17112  
Contact: Beth Williams



Environmental Data Resources, Inc. (EDR) Aerial Photo Decade Package is a screening tool designed to assist environmental professionals in evaluating potential liability on a target property resulting from past activities. EDR's professional researchers provide digitally reproduced historical aerial photographs, and when available, provide one photo per decade.

## Search Results:

<u>Year</u>	<u>Scale</u>	<u>Details</u>	<u>Source</u>
2016	1"=1000'	Flight Year: 2016	USDA/NAIP
2012	1"=1000'	Flight Year: 2012	USDA/NAIP
2008	1"=1000'	Flight Year: 2008	USDA/NAIP
1984	1"=1000'	Flight Date: April 07, 1984	USDA
1965	1"=1000'	Flight Date: February 15, 1965	USGS
1960	1"=1000'	Flight Date: January 09, 1960	USGS
1949	1"=1000'	Flight Date: November 08, 1949	USGS

**When delivered electronically by EDR, the aerial photo images included with this report are for ONE TIME USE ONLY. Further reproduction of these aerial photo images is prohibited without permission from EDR. For more information contact your EDR Account Executive.**

### Disclaimer - Copyright and Trademark Notice

This Report contains certain information obtained from a variety of public and other sources reasonably available to Environmental Data Resources, Inc. It cannot be concluded from this Report that coverage information for the target and surrounding properties does not exist from other sources. NO WARRANTY EXPRESSED OR IMPLIED, IS MADE WHATSOEVER IN CONNECTION WITH THIS REPORT. ENVIRONMENTAL DATA RESOURCES, INC. SPECIFICALLY DISCLAIMS THE MAKING OF ANY SUCH WARRANTIES, INCLUDING WITHOUT LIMITATION, MERCHANTABILITY OR FITNESS FOR A PARTICULAR USE OR PURPOSE. ALL RISK IS ASSUMED BY THE USER. IN NO EVENT SHALL ENVIRONMENTAL DATA RESOURCES, INC. BE LIABLE TO ANYONE, WHETHER ARISING OUT OF ERRORS OR OMISSIONS, NEGLIGENCE, ACCIDENT OR ANY OTHER CAUSE, FOR ANY LOSS OF DAMAGE, INCLUDING, WITHOUT LIMITATION, SPECIAL, INCIDENTAL, CONSEQUENTIAL, OR EXEMPLARY DAMAGES. ANY LIABILITY ON THE PART OF ENVIRONMENTAL DATA RESOURCES, INC. IS STRICTLY LIMITED TO A REFUND OF THE AMOUNT PAID FOR THIS REPORT. Purchaser accepts this Report "AS IS". Any analyses, estimates, ratings, environmental risk levels or risk codes provided in this Report are provided for illustrative purposes only, and are not intended to provide, nor should they be interpreted as providing any facts regarding, or prediction or forecast of, any environmental risk for any property. Only a Phase I Environmental Site Assessment performed by an environmental professional can provide information regarding the environmental risk for any property. Additionally, the information provided in this Report is not to be construed as legal advice.

Copyright 2021 by Environmental Data Resources, Inc. All rights reserved. Reproduction in any media or format, in whole or in part, of any report or map of Environmental Data Resources, Inc., or its affiliates, is prohibited without prior written permission.

EDR and its logos (including Sanborn and Sanborn Map) are trademarks of Environmental Data Resources, Inc. or its affiliates. All other trademarks used herein are the property of their respective owners.





INQUIRY #: 6486260.11

YEAR: 2016

— = 1000'





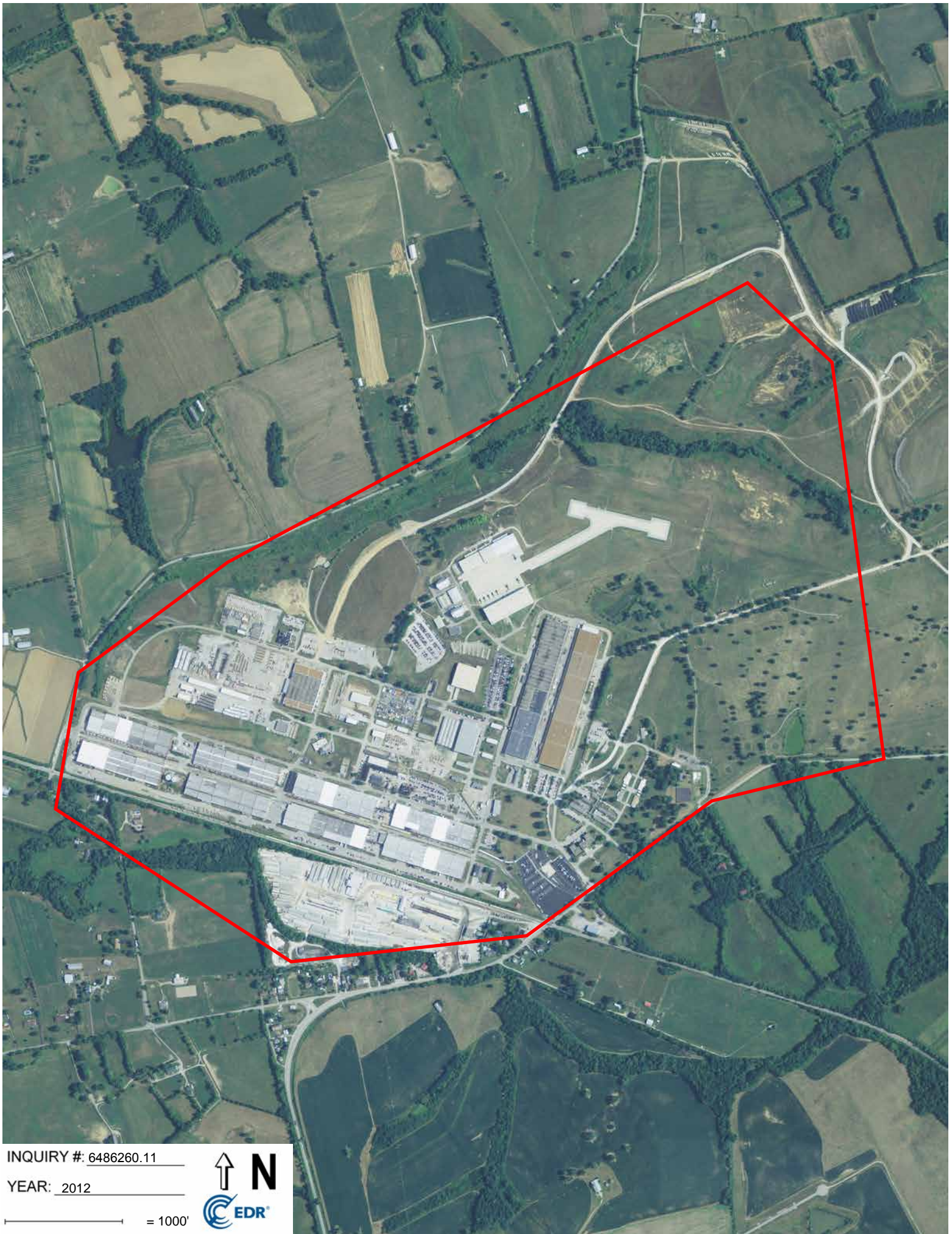

INQUIRY #: 6486260.11

YEAR: 2012

— = 1000'





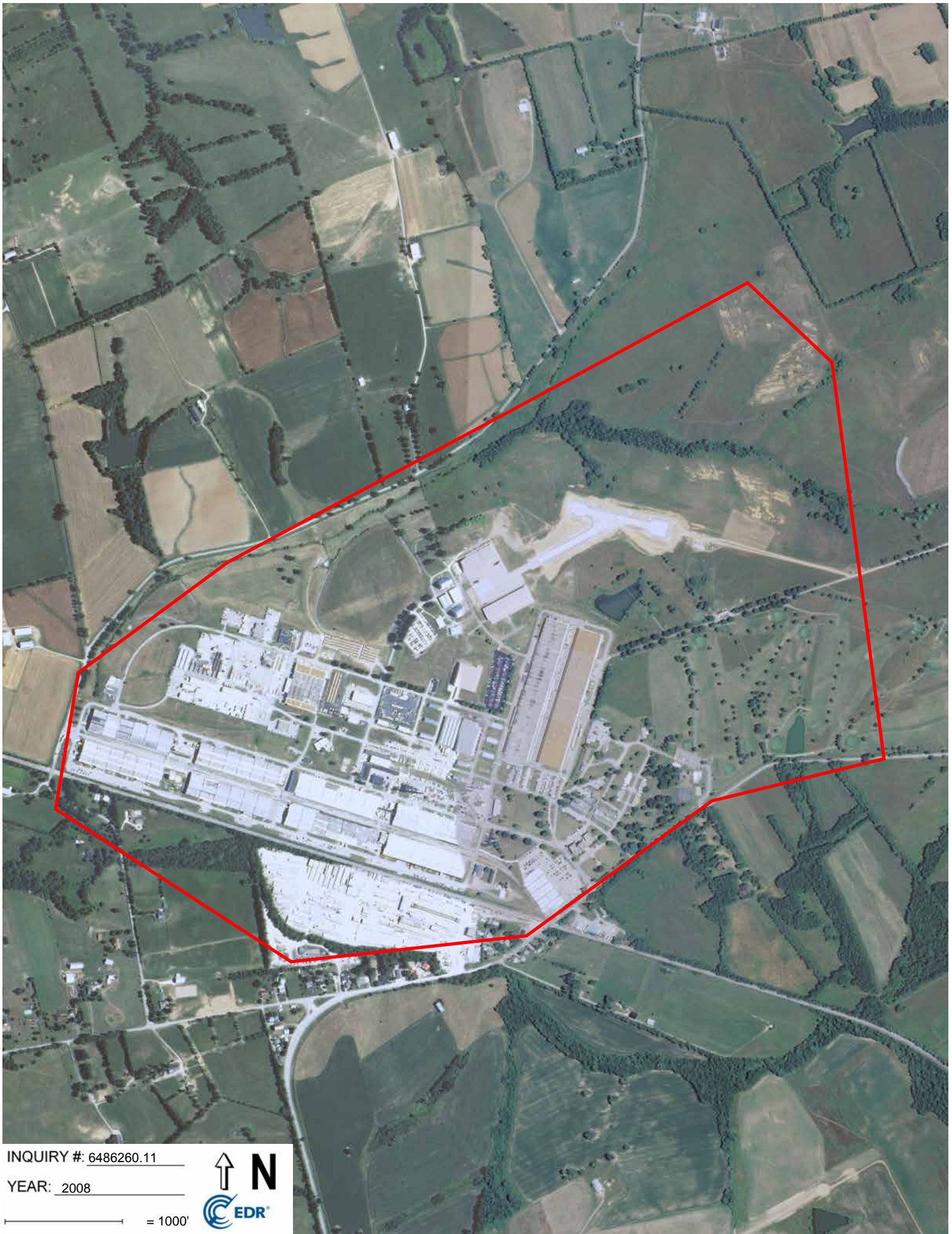

INQUIRY #: 6486260.11

YEAR: 2008

— = 1000'







INQUIRY #: 6486260.11

YEAR: 1984

— = 1000'







INQUIRY #: 6486260.11

YEAR: 1965

— = 1000'







INQUIRY #: 6486260.11

YEAR: 1960

— = 1000'







INQUIRY #: 6486260.11

YEAR: 1949

— = 1000'



Subject boundary not shown because it exceeds image extent or image is not georeferenced.

**APPENDIX D**  
**SITE VISIT PHOTOGRAPHS**





**Photograph D-1. Exterior of Building H (C Bay) Facing Southwest**



**Photograph D-2. Exterior of Building H (C Bay) Facing South**



**Photograph D-3. Front of Building 30 Showing Garage Bays of Former Fire Station**



**Photograph D-4. Wash Rack Area of Building 30**





**Photograph D-5. East End of Building 105 Exterior Facing South**



**Photograph D-6. West End of Building 105 Exterior Facing South**





**Photograph D-7. Interior of Building 105 Facing East**



**Photograph D-8. Interior of Building 105 Showing Trench Drains Facing East**



**Photograph D-9. Concrete Basin Outside the East End of Building 105 Facing West**



**Photograph D-10. Interior of Building 135 Facing Northeast**





**Photograph D-11. Exterior of Building 135 Facing Southeast and Area of Former Building 126 Industrial Wastewater Treatment Plant**



**Photograph D-12. Exterior of Building 135 Facing Northwest Toward the Area of the Former Industrial Wastewater Treatment Plant Drying Beds**





**Photograph D-13. Former Industrial Waste Lagoon Area Facing Southwest**



**Photograph D-14. Area of Former Industrial Wastewater Treatment Plant Drying Beds Facing West**





**Photograph D-15. Former Fire Training Area and Fence Line of the Industrial/Sanitary Waste Landfill Facing North**



**Photograph D-16. Entrance to New landfill Facing North**

**APPENDIX E**

**QUESTIONNAIRE RESPONSES AND INTERVIEW NOTES**

## PRELIMINARY ASSESSMENT QUESTIONNAIRE

<b>Property</b>	Bluegrass Station	
<b>Name of Individual Completing the Questionnaire</b>	[REDACTED]	
<b>Title</b>	Environmental Scientist	
<b>Position/Duties at this property</b>	Environmental Management overseeing property and tenants	<b>Years of experience at this property</b> 7

1. Is aqueous film-forming foam (AFFF) currently being used or has it previously been used at this facility?

Yes  No

*If no, please skip to Question 10.*

a. If AFFF is/has been used onsite, when and where is/was it used?

***Currently stored in D, E, G, C, F, and A***

b. What type of AFFF is/has been used at locations within this facility (i.e., 3%, 6%, high- expansion foam)? What manufacturers' AFFF products are/were used at locations within this facility? Please attach copies of the manufacturer's SDS or product information sheet for the AFFF, if available.

***JET-X 2 % High Expansion Foam Concentrate (Bldg G), Chemguard 1% AFFF (Bldg D&E), Chemguard C303 (RMT and TRIMAX AFFF), Chemguard Blizzard (RMT and TRIMAX AFFF), and Chemguard 3% (RMT and TRIMAX AFFF).***

c. Is AFFF currently stored at locations within this facility? If so, where?

***Listed in a above***

d. If AFFF is/was stored onsite, what is/was the volume of the storage tanks/containers? What is the total volume of AFFF typically onsite at any given time?

- ***Building G- 6 each 120 gallon tanks***
- ***Building D- 2 each 500 gallon tanks***
- ***Building D- 2 each 500 gallon tanks***

***Portable Units***

- ***RMT4000- 5 each 240 gallons***
- ***RMT2000- 13 each at 120 gallons***
- ***Trimax30- 7 each at 30 gallons***

***Total Volume- 5720 Gallons***

e. Are AFFF fire extinguishers used onsite? If yes, what size and where are they located?

Yes  No

***See above, reference portable units***

## PRELIMINARY ASSESSMENT QUESTIONNAIRE (Continued)

3. Do the fire suppression systems currently contain AFFF or have they been retrofitted for use of high-expansion foam?

Yes  No

a. If retrofitted, when? N/A

b. Please provide a list of (building name/number, current or demolished) where the fire suppression systems currently contain or formerly contained AFFF?

*Listed in 1a above*

c. What is the testing procedure for the fire suppression systems? Please include frequency and testing methods? Is AFFF used during testing? Provide copies of testing records, if available.

*Systems installed in buildings are inspected/ maintained by the state*

- *Portable units are inspected/ serviced semi-annually by an outside vendor, subcontracted through the LM facilities department*

d. When was the last time the system was tested?

*D and E- January 2021*

*G- August 2019*

e. Is/was AFFF ever released accidentally or intentionally during testing of the system? If yes, please provide dates, quantities, and location of the release.

*High Expansion Foam during initial testing of Building G entered the drains of the oil/water separator inside the building and went to the WWTP on site. The waste was pumped and disposed at a Haz Waste landfill. The contractor that built the building responded to release and used contractor for cleanup in 2019. The foam combined with the sewage waste and sludge around 60,000 gallons.*

6. If a release of AFFF occurs/occurred, how is/was the release cleaned and disposed of?

*See 3e above*

8. Do you have anecdotes/recollection and/or records of the following? Please provide details on any "yes" responses.

Yes  No  a. Fuel spills and emergency response logs? Please provide logs, if available.

Yes  No  b. AFFF being used as a precaution in response to fuel releases to prevent fires? If yes, please provide dates, locations, and volume of AFFF released.

Yes  No  c. Historical emergency response sites (e.g., fires) where AFFF was used? If yes, please provide dates, locations and volume of AFFF released.

Yes  No  d. Accidental release of AFFF from a fire suppression system, AFFF storage tank/container, or pump and piping? If yes, please provide dates, locations, and volume of AFFF released.

*2020- Building D, 315 gallons leaked from a foam bladder. Hardened foam was cleaned up and disposed, but unknown how much permeated concrete floor.*



## PRELIMINARY ASSESSMENT QUESTIONNAIRE (Continued)

10. How many fire training areas are located at this facility (active and/or inactive)?	1
a. For inactive/former fire training areas, during what timeframe was the fire training area(s) in active use? <i>I just found out through this process one existed, but I have no information on the area.</i>	
b. What types of fuels/flammables were used at the fire training areas? <i>Unknown</i>	
a. Was AFFF used during training exercises? <i>Unknown</i> Yes <input type="checkbox"/> No <input type="checkbox"/>	
d. Where are/were the fire training areas located? <i>Unknown</i>	
11. What is the nearest fire station that responds to emergencies at the facility? <i>Building 19 on location</i>	
a. Does the fire station use AFFF in their trucks and/or equipment? Yes <input checked="" type="checkbox"/> No <input type="checkbox"/>	
b. Has the fire department ever discharged AFFF at your facility? If yes, please provide dates and details of the event. Yes <input type="checkbox"/> No <input checked="" type="checkbox"/>	
12. Are there any wells at the facility? This would include potable water wells, landscaping wells, monitoring wells, injection wells, dry wells, geothermal wells, etc. Yes <input checked="" type="checkbox"/> No <input type="checkbox"/> If yes, please provide information on the location, depth, status and usage of each well.	
15. Are any processes or operations conducted that would have used or produced industrial surfactants, resins, molds, plastics (e.g., manufacture of plastics, fluoropolymers, rubber, and compression mold release coatings and/or plumbing flux agents, fluoroplastic coatings, composite resins, and flame retardant for polycarbonate)? Yes <input type="checkbox"/> No <input checked="" type="checkbox"/> If yes, at which location and during what timeframe?	
19. Are/were there any laundry or dry-cleaning facilities onsite? Yes <input type="checkbox"/> No <input checked="" type="checkbox"/> If yes, where are these located?	
20. Are/were there any vehicle washing facilities onsite? Yes <input checked="" type="checkbox"/> No <input type="checkbox"/> If yes, where are these located? <i>Building 345, old one located in back 40 near New Landfill</i>	

## PRELIMINARY ASSESSMENT QUESTIONNAIRE (Continued)

22. Are you aware of any other activities or processes that may have utilized PFAS-containing materials?

Yes  No  If yes, what activities and where are/were these located?

23. Is there anyone else that you recommend to be interviewed?

Yes  No  If yes, please provide contact information for these individuals.

**Interview Form**

<b>Facility</b>	Lexington Fire Department	
<b>Name</b>	[REDACTED]	
<b>Title</b>	Administrative	
<b>Position/Duties at this facility</b>	Administrative Record Keeping	<b>Years of experience at this facility and date range</b> Since 1996

1. Were there onsite fire training activities?

2. Where are the fire training areas?

3. How were fires responded to?

4. Is AFFF used in fire suppression systems in any of the buildings?

5. Do you know of any AFFF storage areas, uses, or releases?

6. Were there chrome plating operations?

7. Were there any WWTPs or landfills onsite?

8. What industrial operations were present onsite?

9. What were the standard disposal practices of chemicals used onsite?

**Notes:**

[REDACTED] explained that specific inquiries would need to be process through a right to know request. The fire department staff are fairly young. Most have not been working with the department during the period of time that the LBAD facility was operational. [REDACTED] suggested speaking with their public affairs/media person at 859-231-5641.

**Notes:**



## Interview Form

<b>Facility</b>	Lexington Fire Department – LBAD Station	
<b>Name</b>	[REDACTED]	
<b>Title</b>		
<b>Position/Duties at this facility</b>	Fire Fighter	<b>Years of experience at this facility and date range</b> Since 2005

1. Were there onsite fire training activities?

Yes.

2. Where are the fire training areas?

FD had frequently tested equipment outside of current fire station in the grass areas (Building 19, former locomotive shop). FD used open field outside of gate 5 for training in the past.

3. How were fires responded to?

FD station services LBAD and surrounding area as a regional station for the Lexington Fire Department.

4. Is AFFF used in fire suppression systems in any of the buildings?

NA

5. Do you know of any AFFF storage areas, uses, or releases?

Building 23 holds 55-gal drums of AFFF stored/used by the fire department. 16 poly drums presently stored in Building 23 on concrete slab, about half are empty. Drums are labeled Chemguard 3% AFFF, some with L3 writing on the drum as the delivered to on the address labels.

FD would service the SOFSA RTMs and discharge the AFFF in the fields around the SOFSA hangars.

Fire occurred during 2005 in the old buildings 100/101. Fire lasted for 2 days and used 100,000-gals of water and AFFF was applied.

6. Were there chrome plating operations?

NA

7. Were there any WWTPs or landfills onsite?

NA

8. What industrial operations were present onsite?

NA

9. What were the standard disposal practices of chemicals used onsite?

NA

**Notes:**

██████████ indicated that he began working with the Lexington FD in 2005 when the current fire station at LBAD was renovated. He is the longest serving member of the Lexington FD crew which uses the LBAD station.

## Interview Form

<b>Facility</b>	Building 221	
<b>Name</b>	[REDACTED]	
<b>Title</b>	Floor Supervisor	
<b>Position/Duties at this facility</b>	Floor Supervisor	<b>Years of experience at this facility and date range</b> Since January 1986

1. Were there onsite fire training activities?
2. Where are the fire training areas?
3. How were fires responded to?
4. Is AFFF used in fire suppression systems in any of the buildings?
5. Do you know of any AFFF storage areas, uses, or releases?
6. Were there chrome plating operations?
7. Were there any WWTPs or landfills onsite?
8. What industrial operations were present onsite?
9. What were the standard disposal practices of chemicals used onsite?

**Notes:**

Timothy Runkle interviewed [REDACTED] who has been working as a contractor at the Facility since January 1986 and presently works for [REDACTED] as the floor supervisor in Building 221. Previously [REDACTED] had worked in a building across from the former fire training area and recalls the burning of wood pallets at the fire training area. [REDACTED] conveyed that he is not aware of AFFF used at the facility during Army ownership and that the building's fire suppression systems were water sprinklers or halon. Indicated that the foam containing tanks on the historic master plan maps for building 221 was where foam packaging for shipping was manufactured. He does not recall exact tanks. A fire did occur in building 221 around 2008 and 2009 in the gun range area and water was used to extinguish the fire.

**Notes:**



**APPENDIX F**

**EDR REPORT**

**Bluegrass**

5749 Briar Hill, Rd  
Lexington, KY 40516

Inquiry Number: 6486260.2s  
May 10, 2021

# The EDR Radius Map™ Report with GeoCheck®



6 Armstrong Road, 4th floor  
Shelton, CT 06484  
Toll Free: 800.352.0050  
[www.edrnet.com](http://www.edrnet.com)

# TABLE OF CONTENTS

<b>SECTION</b>	<b>PAGE</b>
Executive Summary .....	ES1
Overview Map .....	2
Detail Map .....	3
Map Findings Summary .....	4
Map Findings .....	8
Orphan Summary .....	269
Government Records Searched/Data Currency Tracking .....	GR-1
<b><u>GEOCHECK ADDENDUM</u></b>	
Physical Setting Source Addendum .....	A-1
Physical Setting Source Summary .....	A-2
Physical Setting SSURGO Soil Map .....	A-5
Physical Setting Source Map .....	A-13
Physical Setting Source Map Findings .....	A-15
Physical Setting Source Records Searched .....	PSGR-1

***Thank you for your business.***  
Please contact EDR at 1-800-352-0050  
with any questions or comments.

### Disclaimer - Copyright and Trademark Notice

This Report contains certain information obtained from a variety of public and other sources reasonably available to Environmental Data Resources, Inc. It cannot be concluded from this Report that coverage information for the target and surrounding properties does not exist from other sources. **NO WARRANTY EXPRESSED OR IMPLIED, IS MADE WHATSOEVER IN CONNECTION WITH THIS REPORT. ENVIRONMENTAL DATA RESOURCES, INC. SPECIFICALLY DISCLAIMS THE MAKING OF ANY SUCH WARRANTIES, INCLUDING WITHOUT LIMITATION, MERCHANTABILITY OR FITNESS FOR A PARTICULAR USE OR PURPOSE. ALL RISK IS ASSUMED BY THE USER. IN NO EVENT SHALL ENVIRONMENTAL DATA RESOURCES, INC. BE LIABLE TO ANYONE, WHETHER ARISING OUT OF ERRORS OR OMISSIONS, NEGLIGENCE, ACCIDENT OR ANY OTHER CAUSE, FOR ANY LOSS OF DAMAGE, INCLUDING, WITHOUT LIMITATION, SPECIAL, INCIDENTAL, CONSEQUENTIAL, OR EXEMPLARY DAMAGES. ANY LIABILITY ON THE PART OF ENVIRONMENTAL DATA RESOURCES, INC. IS STRICTLY LIMITED TO A REFUND OF THE AMOUNT PAID FOR THIS REPORT.** Purchaser accepts this Report "AS IS". Any analyses, estimates, ratings, environmental risk levels or risk codes provided in this Report are provided for illustrative purposes only, and are not intended to provide, nor should they be interpreted as providing any facts regarding, or prediction or forecast of, any environmental risk for any property. Only a Phase I Environmental Site Assessment performed by an environmental professional can provide information regarding the environmental risk for any property. Additionally, the information provided in this Report is not to be construed as legal advice.

Copyright 2020 by Environmental Data Resources, Inc. All rights reserved. Reproduction in any media or format, in whole or in part, of any report or map of Environmental Data Resources, Inc., or its affiliates, is prohibited without prior written permission. EDR and its logos (including Sanborn and Sanborn Map) are trademarks of Environmental Data Resources, Inc. or its affiliates. All other trademarks used herein are the property of their respective owners.

## EXECUTIVE SUMMARY

A search of available environmental records was conducted by Environmental Data Resources, Inc (EDR). The report was designed to assist parties seeking to meet the search requirements of EPA's Standards and Practices for All Appropriate Inquiries (40 CFR Part 312), the ASTM Standard Practice for Environmental Site Assessments (E 1527-13), the ASTM Standard Practice for Environmental Site Assessments for Forestland or Rural Property (E 2247-16), the ASTM Standard Practice for Limited Environmental Due Diligence: Transaction Screen Process (E 1528-14) or custom requirements developed for the evaluation of environmental risk associated with a parcel of real estate.

### TARGET PROPERTY INFORMATION

#### ADDRESS

5749 BRIAR HILL, RD  
LEXINGTON, KY 40516

#### COORDINATES

Latitude (North): 38.0774120 - 38° 4' 38.68"  
Longitude (West): 84.3237570 - 84° 19' 25.52"  
Universal Transverse Mercator: Zone 16  
UTM X (Meters): 734746.2  
UTM Y (Meters): 4217581.0  
Elevation: 958 ft. above sea level

### USGS TOPOGRAPHIC MAP ASSOCIATED WITH TARGET PROPERTY

Target Property Map: 5939411 CLINTONVILLE, KY  
Version Date: 2013

### AERIAL PHOTOGRAPHY IN THIS REPORT

Portions of Photo from: 20140705  
Source: USDA



MAPPED SITES SUMMARY

Target Property Address:  
5749 BRIAR HILL, RD  
LEXINGTON, KY 40516

Click on Map ID to see full detail.

MAP ID	SITE NAME	ADDRESS	DATABASE ACRONYMS	RELATIVE ELEVATION	DIST (ft. & mi.) DIRECTION
<a href="#">A1</a>	KY DEPT OF MILITARY	B # 3 L-3 COMMUNICAT	KY ASBESTOS		TP
<a href="#">A2</a>	KY DEPT OF MILITARY	5749 BRIAR HILL RD	KY ASBESTOS		TP
<a href="#">A3</a>		5749 BRIAR HILL RD	ERNS		TP
<a href="#">Reg</a>	LEXINGTON-BLUE GRASS		DOD	Same	1 ft.
<a href="#">B4</a>			KY SPILLS	Lower	1 ft.
<a href="#">B5</a>	KY DEPT OF MILITARY	B #220	KY ASBESTOS	Lower	1 ft.
<a href="#">B6</a>			KY SPILLS	Lower	1 ft.
<a href="#">B7</a>			KY SPILLS	Lower	1 ft.
<a href="#">C8</a>			KY SPILLS	Lower	1 ft.
<a href="#">9</a>			KY SPILLS	Higher	1 ft.
<a href="#">10</a>			KY SPILLS	Higher	1 ft.
<a href="#">C11</a>			KY SPILLS	Lower	1 ft.
<a href="#">C12</a>			KY SPILLS	Lower	1 ft.
<a href="#">D13</a>	CLEATON COAL CO (889	5501 BRIAR HILL RD	FINDS, ECHO	Lower	1 ft.
<a href="#">D14</a>	PRESTRESS SERVICES O	5501 BRIAR HILL RD	RCRA NonGen / NLR, FINDS, ECHO	Lower	1 ft.
<a href="#">D15</a>	PRESTRESS SERVICES I	5501 BRIAR HILL RD	KY AIRS, KY NPDES	Lower	1 ft.
<a href="#">D16</a>	PRESTRESS SERVICES I	5501 BRIAR HILL RD	TRIS, FINDS	Lower	1 ft.
<a href="#">D17</a>	PRESTRESS SERVICES O	5501 BRIAR HILL RD	ECHO	Lower	1 ft.
<a href="#">D18</a>	PRESTRESS SERVICES O	5501 BRIAR HILL RD	KY NPDES	Lower	1 ft.
<a href="#">B19</a>			KY SPILLS	Lower	1 ft.
<a href="#">B20</a>			KY SPILLS	Lower	1 ft.
<a href="#">B21</a>			KY SPILLS	Lower	1 ft.
<a href="#">B22</a>			KY SPILLS	Lower	1 ft.
<a href="#">B23</a>			KY SPILLS	Lower	1 ft.
<a href="#">B24</a>			KY SPILLS	Lower	1 ft.
<a href="#">E25</a>	USA LEXINGTON BLUE G	HALEY RD	FINDS, ECHO	Higher	1 ft.
<a href="#">E26</a>	USA LEXINGTON BLUE G	HALEY RD	SEMS-ARCHIVE, CORRACTS, US INST CONTROLS, 2020 COR	Higher	1 ft.
<a href="#">F27</a>	HOMELAND RESPONSE FO	5751 BRIAR HILL RD	KY NPDES	Lower	12, 0.002, SE
<a href="#">F28</a>	CLUB BURMA ROAD CONN	5751 BRIAR HILL RD	KY SWF/LF, KY AIRS, KY NPDES	Lower	12, 0.002, SE
<a href="#">F29</a>	MEDISIN INC	5751 BRIAR HILL ROAD	KY RGA LF	Lower	12, 0.002, SE
<a href="#">F30</a>	KY DEPT OF MILITARY	5751 BRIAR HILL RD	KY NPDES	Lower	12, 0.002, SE
<a href="#">F31</a>	BLUEGRASS STATION DI	5751 BRIAR HILL ROAD	RCRA-VSQG	Lower	12, 0.002, SE
<a href="#">F32</a>	BLUEGRASS STATION DI	5751 BRIAR HILL RD	CORRACTS, RCRA-LQG, US BROWNFIELDS, US AIRS,...	Lower	12, 0.002, SE
<a href="#">F33</a>	BLUEGRASS STATION BU	5751 BRIAR HILL RD	KY NPDES	Lower	12, 0.002, SE
<a href="#">F34</a>	KENTUCKY LOGISTICS O	5751 BRIAR HILL ROAD	RCRA NonGen / NLR	Lower	12, 0.002, SE
<a href="#">F35</a>	BURMA ROAD EXTENSION	5751 BRIAR HILL RD	KY NPDES	Lower	12, 0.002, SE
<a href="#">F36</a>	KENTUCKY LOGISTICS O	5751 BRIAR HILL ROAD	FINDS, ECHO	Lower	12, 0.002, SE
<a href="#">F37</a>	BLUEGRASS STATION DI	5751 BRIAR HILL RD	KY AST	Lower	12, 0.002, SE
<a href="#">F38</a>			KY SPILLS	Lower	12, 0.002, SE

MAPPED SITES SUMMARY

Target Property Address:  
5749 BRIAR HILL, RD  
LEXINGTON, KY 40516

Click on Map ID to see full detail.

MAP ID	SITE NAME	ADDRESS	DATABASE ACRONYMS	RELATIVE ELEVATION	DIST (ft. & mi.) DIRECTION
<a href="#">F39</a>	KY DEPARTMENT OF MIL	5751 BRIAR HILL RD B	KY AST	Lower	12, 0.002, SE
<a href="#">F40</a>	TACTICAL ROAD	5751 BRIAR HILL RD	FINDS	Lower	12, 0.002, SE
<a href="#">F41</a>	L-3 COMMUNICATIONS	5751 BRIAR HILL RD	KY AST	Lower	12, 0.002, SE
<a href="#">F42</a>	BURMA ROAD EXTENSION	5751 BRIAR HILL RD	FINDS, ECHO	Lower	12, 0.002, SE
<a href="#">F43</a>	KY DEPT OF MILITARY	5751 BRIAR HILL RD	KY UST	Lower	12, 0.002, SE
<a href="#">F44</a>	BLUEGRASS STATION	5751 BRIAR HILL RD B	KY AST	Lower	12, 0.002, SE
<a href="#">F45</a>	ELECTRONIC RECYCLERS	5751 BRIAR HILL ROAD	RCRA NonGen / NLR	Lower	12, 0.002, SE
<a href="#">F46</a>	HINKLE CONTRACTING C	5751 BRIAR HILL RD B	KY AST	Lower	12, 0.002, SE
<a href="#">F47</a>	EAGLE SUPPORT SERVIC	5751 BRIAR HILL ROAD	RCRA NonGen / NLR, FINDS, ECHO	Lower	12, 0.002, SE
<a href="#">F48</a>	BGS III, BUILDING 19	5751 BRIAR HILL RD	KY NPDES	Lower	12, 0.002, SE
<a href="#">F49</a>	TACTICAL ROAD	5751 BRIAR HILL RD	FINDS, ECHO	Lower	12, 0.002, SE
<a href="#">F50</a>	BLUEGRASS STATION -	5751 BRIAR HILL RD	KY BROWNFIELDS	Lower	12, 0.002, SE
<a href="#">F51</a>	RADIO EQUIPMENT CO I	5751 BRIAR HILL RD	FINDS	Lower	12, 0.002, SE
<a href="#">F52</a>	MEDISIN INC	5751 BRIAR HILL RD	KY RGA LF	Lower	12, 0.002, SE
<a href="#">F53</a>	KY DEPT OF MILITARY	5751 BRIAR HILL RD	KY NPDES	Lower	12, 0.002, SE
<a href="#">F54</a>	KY DEPT OF MILITARY	5751 BRIAR HILL RD	KY NPDES	Lower	12, 0.002, SE
<a href="#">55</a>			KY SPILLS	Higher	15, 0.003, ESE
<a href="#">G56</a>			KY SPILLS	Lower	30, 0.006, SSE
<a href="#">G57</a>			KY SPILLS	Lower	37, 0.007, SSE
<a href="#">G58</a>			KY SPILLS	Lower	37, 0.007, SSE
<a href="#">G59</a>			KY SPILLS	Lower	37, 0.007, SSE
<a href="#">G60</a>			KY SPILLS	Lower	37, 0.007, SSE
<a href="#">G61</a>			KY SPILLS	Lower	37, 0.007, SSE
<a href="#">G62</a>			KY SPILLS	Lower	37, 0.007, SSE
<a href="#">G63</a>			KY SPILLS	Lower	37, 0.007, SSE
<a href="#">G64</a>			KY SPILLS	Lower	37, 0.007, SSE
<a href="#">G65</a>			KY SPILLS	Lower	37, 0.007, SSE
<a href="#">G66</a>			KY SPILLS	Lower	37, 0.007, SSE
<a href="#">G67</a>			KY SPILLS	Lower	37, 0.007, SSE
<a href="#">G68</a>			KY SPILLS	Lower	37, 0.007, SSE
<a href="#">G69</a>			KY SPILLS	Lower	37, 0.007, SSE
<a href="#">G70</a>			KY SPILLS	Lower	79, 0.015, SSE
<a href="#">F71</a>			KY SPILLS	Lower	104, 0.020, SE
<a href="#">G72</a>	PRESTRESS SERVICES I	5671 BRIAR HILL PIKE	FINDS	Lower	114, 0.022, SSE
<a href="#">73</a>		5680 BRIAR HILL ROAD	KY LEAD	Lower	125, 0.024, SSE
<a href="#">H74</a>			KY SPILLS	Higher	226, 0.043, NW
<a href="#">H75</a>			KY SPILLS	Higher	226, 0.043, NW
<a href="#">H76</a>			KY SPILLS	Higher	226, 0.043, NW
<a href="#">H77</a>			KY SPILLS	Higher	226, 0.043, NW

MAPPED SITES SUMMARY

Target Property Address:  
5749 BRIAR HILL, RD  
LEXINGTON, KY 40516

Click on Map ID to see full detail.

MAP ID	SITE NAME	ADDRESS	DATABASE ACRONYMS	RELATIVE ELEVATION	DIST (ft. & mi.) DIRECTION
<a href="#">H78</a>			KY SPILLS	Higher	226, 0.043, NW
<a href="#">H79</a>			KY SPILLS	Higher	226, 0.043, NW
<a href="#">H80</a>			KY SPILLS	Higher	226, 0.043, NW
<a href="#">H81</a>			KY SPILLS	Higher	226, 0.043, NW
<a href="#">H82</a>			KY SPILLS	Higher	226, 0.043, NW
<a href="#">I83</a>	AVON SERVICE MART	5569 BRIAR HILL RD	KY SB193, KY UST	Lower	251, 0.048, South
<a href="#">84</a>			KY SPILLS	Higher	307, 0.058, ESE
<a href="#">I85</a>			KY SPILLS	Lower	308, 0.058, South
<a href="#">I86</a>	AVON SERVICE MART	5569 BRIARHILL RD.	KY Financial Assurance	Lower	326, 0.062, South
<a href="#">I87</a>			KY SPILLS	Lower	331, 0.063, South
<a href="#">88</a>	TED & SONS BODY SHOP	4079 HOUSTON ANTIOCH	RCRA NonGen / NLR, FINDS, ECHO	Higher	870, 0.165, WNW
<a href="#">89</a>	BLUE GRASS ARMY DEPO	5751 BRIAR HILL ROAD	KY SHWS, KY INST CONTROL	Higher	1856, 0.352, SSE
<a href="#">90</a>			KY SPILLS	Lower	2184, 0.414, SW
<a href="#">J91</a>	DOTSON PROPERTY	5456 HALEY DOWNS DR	FINDS	Higher	3277, 0.621, SSE
<a href="#">J92</a>	DOTSON FARM SUBD	5456 HALEY DOWNS DR	KY NPDES	Higher	3277, 0.621, SSE
<a href="#">93</a>	UK SPINDLETOP SITE #		KY INST CONTROL	Higher	4768, 0.903, East
<a href="#">K94</a>	UK COLDSTREAM SITE #		KY INST CONTROL	Higher	5393, 1.021, SE
<a href="#">K95</a>	UK COLDSTREAM SITE #		KY INST CONTROL	Higher	5647, 1.070, SE
<a href="#">L96</a>	LEXINGTON FAYETTE UR	4216 HEDGER LN	KY SWF/LF, KY AIRS	Higher	7588, 1.437, SE
<a href="#">L97</a>	DEMOLITION DISPOSAL	4179 HEDGER LANE	KY SWF/LF, KY HIST LF, KY Financial Assurance, KY...	Higher	7602, 1.440, SE
<a href="#">98</a>	CREECH SERVICES INC	4172 HEDGER LN	KY SWF/LF, KY NPDES	Higher	7922, 1.500, SE
<a href="#">99</a>	HALEY PIKE LANDFILL	3849 HEDGER LN	KY SHWS, KY Financial Assurance, KY NPDES	Higher	8215, 1.556, SE

# EXECUTIVE SUMMARY

## **TARGET PROPERTY SEARCH RESULTS**

The target property was identified in the following records. For more information on this property see page 8 of the attached EDR Radius Map report:

Site	Database(s)	EPA ID
KY DEPT OF MILITARY B # 3 L-3 COMMUNICAT FAYETTE (County), KY	KY ASBESTOS	N/A
KY DEPT OF MILITARY 5749 BRIAR HILL RD FAYETTE (County), KY	KY ASBESTOS	N/A
5749 BRIAR HILL RD 5749 BRIAR HILL RD LEXINGTON, KY	ERNS NRC Report #: 1271061 Incident Date Time: 2/12/2020 10:28	N/A

## **DATABASES WITH NO MAPPED SITES**

No mapped sites were found in EDR's search of available ("reasonably ascertainable ") government records either on the target property or within the search radius around the target property for the following databases:

## **STANDARD ENVIRONMENTAL RECORDS**

### ***Federal NPL site list***

NPL..... National Priority List  
 Proposed NPL..... Proposed National Priority List Sites  
 NPL LIENS..... Federal Superfund Liens

### ***Federal Delisted NPL site list***

Delisted NPL..... National Priority List Deletions

### ***Federal CERCLIS list***

FEDERAL FACILITY..... Federal Facility Site Information listing  
 SEMS..... Superfund Enterprise Management System

### ***Federal RCRA non-CORRACTS TSD facilities list***

RCRA-TSDF..... RCRA - Treatment, Storage and Disposal

### ***Federal RCRA generators list***

RCRA-SQG..... RCRA - Small Quantity Generators



## EXECUTIVE SUMMARY

### ***Federal institutional controls / engineering controls registries***

LUCIS..... Land Use Control Information System  
US ENG CONTROLS..... Engineering Controls Sites List

### ***State and tribal leaking storage tank lists***

KY PSTEAF..... Facility Ranking List  
INDIAN LUST..... Leaking Underground Storage Tanks on Indian Land

### ***State and tribal registered storage tank lists***

FEMA UST..... Underground Storage Tank Listing  
INDIAN UST..... Underground Storage Tanks on Indian Land

### ***State and tribal institutional control / engineering control registries***

KY ENG CONTROLS..... Engineering Controls Site Listing

### ***State and tribal voluntary cleanup sites***

KY VCP..... Voluntary Cleanup Program Sites  
INDIAN VCP..... Voluntary Cleanup Priority Listing

### **ADDITIONAL ENVIRONMENTAL RECORDS**

#### ***Local Lists of Landfill / Solid Waste Disposal Sites***

KY SWRCY..... Recycling Facilities  
INDIAN ODI..... Report on the Status of Open Dumps on Indian Lands  
ODI..... Open Dump Inventory  
DEBRIS REGION 9..... Torres Martinez Reservation Illegal Dump Site Locations  
IHS OPEN DUMPS..... Open Dumps on Indian Land

#### ***Local Lists of Hazardous waste / Contaminated Sites***

US HIST CDL..... Delisted National Clandestine Laboratory Register  
KY CDL..... Clandestine Drug Lab Location Listing  
US CDL..... National Clandestine Laboratory Register

#### ***Local Land Records***

LIENS 2..... CERCLA Lien Information

#### ***Records of Emergency Release Reports***

HMIRS..... Hazardous Materials Information Reporting System

#### ***Other Ascertainable Records***

FUDS..... Formerly Used Defense Sites  
SCRD DRYCLEANERS..... State Coalition for Remediation of Drycleaners Listing  
US FIN ASSUR..... Financial Assurance Information

## EXECUTIVE SUMMARY

EPA WATCH LIST.....	EPA WATCH LIST
TSCA.....	Toxic Substances Control Act
SSTS.....	Section 7 Tracking Systems
ROD.....	Records Of Decision
RMP.....	Risk Management Plans
RAATS.....	RCRA Administrative Action Tracking System
PRP.....	Potentially Responsible Parties
PADS.....	PCB Activity Database System
ICIS.....	Integrated Compliance Information System
FTTS.....	FIFRA/ TSCA Tracking System - FIFRA (Federal Insecticide, Fungicide, & Rodenticide Act)/TSCA (Toxic Substances Control Act)
MLTS.....	Material Licensing Tracking System
COAL ASH DOE.....	Steam-Electric Plant Operation Data
COAL ASH EPA.....	Coal Combustion Residues Surface Impoundments List
PCB TRANSFORMER.....	PCB Transformer Registration Database
RADINFO.....	Radiation Information Database
HIST FTTS.....	FIFRA/TSCA Tracking System Administrative Case Listing
DOT OPS.....	Incident and Accident Data
CONSENT.....	Superfund (CERCLA) Consent Decrees
INDIAN RESERV.....	Indian Reservations
FUSRAP.....	Formerly Utilized Sites Remedial Action Program
UMTRA.....	Uranium Mill Tailings Sites
LEAD SMELTERS.....	Lead Smelter Sites
US MINES.....	Mines Master Index File
ABANDONED MINES.....	Abandoned Mines
UXO.....	Unexploded Ordnance Sites
DOCKET HWC.....	Hazardous Waste Compliance Docket Listing
FUELS PROGRAM.....	EPA Fuels Program Registered Listing
KY COAL ASH.....	Coal Ash Disposal Sites
KY DRYCLEANERS.....	Drycleaner Listing
KY UIC.....	UIC Information
MINES MRDS.....	Mineral Resources Data System

### EDR HIGH RISK HISTORICAL RECORDS

#### ***EDR Exclusive Records***

EDR MGP.....	EDR Proprietary Manufactured Gas Plants
EDR Hist Auto.....	EDR Exclusive Historical Auto Stations
EDR Hist Cleaner.....	EDR Exclusive Historical Cleaners

### EDR RECOVERED GOVERNMENT ARCHIVES

#### ***Exclusive Recovered Govt. Archives***

KY RGA HWS.....	Recovered Government Archive State Hazardous Waste Facilities List
-----------------	--

### SURROUNDING SITES: SEARCH RESULTS

Surrounding sites were identified in the following databases.

Elevations have been determined from the USGS Digital Elevation Model and should be evaluated on a relative (not an absolute) basis. Relative elevation information between sites of close proximity should be field verified. Sites with an elevation equal to or higher than the target property have been differentiated below from sites with an elevation lower than the target property. Page numbers and map identification numbers refer to the EDR Radius Map report where detailed data on individual sites can be reviewed.

Sites listed in ***bold italics*** are in multiple databases.

Unmappable (orphan) sites are not considered in the foregoing analysis.

## EXECUTIVE SUMMARY

### STANDARD ENVIRONMENTAL RECORDS

#### ***Federal CERCLIS NFRAP site list***

SEMS-ARCHIVE: SEMS-ARCHIVE (Superfund Enterprise Management System Archive) tracks sites that have no further interest under the Federal Superfund Program based on available information. The list was formerly known as the CERCLIS-NFRAP, renamed to SEMS ARCHIVE by the EPA in 2015. EPA may perform a minimal level of assessment work at a site while it is archived if site conditions change and/or new information becomes available. Archived sites have been removed and archived from the inventory of SEMS sites. Archived status indicates that, to the best of EPA's knowledge, assessment at a site has been completed and that EPA has determined no further steps will be taken to list the site on the National Priorities List (NPL), unless information indicates this decision was not appropriate or other considerations require a recommendation for listing at a later time. The decision does not necessarily mean that there is no hazard associated with a given site; it only means that, based upon available information, the location is not judged to be potential NPL site.

A review of the SEMS-ARCHIVE list, as provided by EDR, and dated 12/30/2020 has revealed that there is 1 SEMS-ARCHIVE site within approximately 2 miles of the target property.

<u>Equal/Higher Elevation</u>	<u>Address</u>	<u>Direction / Distance</u>	<u>Map ID</u>	<u>Page</u>
<b>USA LEXINGTON BLUE G</b> Site ID: 0402226 EPA Id: KY0210020509	<b>HALEY RD</b>	<b>0 - 1/8 (0.000 mi.)</b>	<b>E26</b>	<b>76</b>

#### ***Federal RCRA CORRACTS facilities list***

CORRACTS: CORRACTS is a list of handlers with RCRA Corrective Action Activity. This report shows which nationally-defined corrective action core events have occurred for every handler that has had corrective action activity.

A review of the CORRACTS list, as provided by EDR, and dated 12/14/2020 has revealed that there are 2 CORRACTS sites within approximately 2 miles of the target property.

<u>Equal/Higher Elevation</u>	<u>Address</u>	<u>Direction / Distance</u>	<u>Map ID</u>	<u>Page</u>
<b>USA LEXINGTON BLUE G</b> EPA ID:: KY0210020509	<b>HALEY RD</b>	<b>0 - 1/8 (0.000 mi.)</b>	<b>E26</b>	<b>76</b>

<u>Lower Elevation</u>	<u>Address</u>	<u>Direction / Distance</u>	<u>Map ID</u>	<u>Page</u>
<b>BLUEGRASS STATION DI</b> EPA ID:: KY0000468181	<b>5751 BRIAR HILL RD</b>	<b>SE 0 - 1/8 (0.002 mi.)</b>	<b>F32</b>	<b>116</b>

#### ***Federal RCRA generators list***

RCRA-LQG: RCRAInfo is EPA's comprehensive information system, providing access to data supporting the Resource Conservation and Recovery Act (RCRA) of 1976 and the Hazardous and Solid Waste Amendments (HSWA) of 1984. The database includes selective information on sites which generate, transport, store, treat and/or

## EXECUTIVE SUMMARY

dispose of hazardous waste as defined by the Resource Conservation and Recovery Act (RCRA). Large quantity generators (LQGs) generate over 1,000 kilograms (kg) of hazardous waste, or over 1 kg of acutely hazardous waste per month.

A review of the RCRA-LQG list, as provided by EDR, and dated 12/14/2020 has revealed that there is 1 RCRA-LQG site within approximately 2 miles of the target property.

<u>Lower Elevation</u>	<u>Address</u>	<u>Direction / Distance</u>	<u>Map ID</u>	<u>Page</u>
<b>BLUEGRASS STATION DI</b> EPA ID:: KY0000468181	<b>5751 BRIAR HILL RD</b>	<b>SE 0 - 1/8 (0.002 mi.)</b>	<b>F32</b>	<b>116</b>

RCRA-VSQG: RCRAInfo is EPA's comprehensive information system, providing access to data supporting the Resource Conservation and Recovery Act (RCRA) of 1976 and the Hazardous and Solid Waste Amendments (HSWA) of 1984. The database includes selective information on sites which generate, transport, store, treat and/or dispose of hazardous waste as defined by the Resource Conservation and Recovery Act (RCRA). Very small quantity generators (VSQGs) generate less than 100 kg of hazardous waste, or less than 1 kg of acutely hazardous waste per month.

A review of the RCRA-VSQG list, as provided by EDR, and dated 12/14/2020 has revealed that there is 1 RCRA-VSQG site within approximately 2 miles of the target property.

<u>Lower Elevation</u>	<u>Address</u>	<u>Direction / Distance</u>	<u>Map ID</u>	<u>Page</u>
BLUEGRASS STATION DI EPA ID:: KYR000056135	5751 BRIAR HILL ROAD	SE 0 - 1/8 (0.002 mi.)	F31	106

### ***Federal institutional controls / engineering controls registries***

US INST CONTROLS: A listing of sites with institutional controls in place. Institutional controls include administrative measures, such as groundwater use restrictions, construction restrictions, property use restrictions, and post remediation care requirements intended to prevent exposure to contaminants remaining on site. Deed restrictions are generally required as part of the institutional controls.

A review of the US INST CONTROLS list, as provided by EDR, and dated 10/28/2020 has revealed that there is 1 US INST CONTROLS site within approximately 2 miles of the target property.

<u>Equal/Higher Elevation</u>	<u>Address</u>	<u>Direction / Distance</u>	<u>Map ID</u>	<u>Page</u>
<b>USA LEXINGTON BLUE G</b> EPA ID:: KY0210020509	<b>HALEY RD</b>	<b>0 - 1/8 (0.000 mi.)</b>	<b>E26</b>	<b>76</b>

### ***State- and tribal - equivalent CERCLIS***

KY SHWS: The State Hazardous Waste Sites records are the states' equivalent to CERCLIS. These sites may or may not already be listed on the federal CERCLIS list. Priority sites planned for cleanup using state funds (state equivalent of Superfund) are identified along with sites where cleanup will be paid for by potentially responsible parties. The data come from the Department of Environmental Protection's Uncontrolled Site Branch List.

A review of the KY SHWS list, as provided by EDR, and dated 02/09/2021 has revealed that there are 2



## EXECUTIVE SUMMARY

KY SHWS sites within approximately 2 miles of the target property.

<u>Equal/Higher Elevation</u>	<u>Address</u>	<u>Direction / Distance</u>	<u>Map ID</u>	<u>Page</u>
<b>BLUE GRASS ARMY DEPO</b> Facility Id: 47472 Facility Status: Closed	<b>5751 BRIAR HILL ROAD</b>	<b>SSE 1/4 - 1/2 (0.352 mi.)</b>	<b>89</b>	<b>256</b>
<b>HALEY PIKE LANDFILL</b> Facility Id: 1068 Facility Status: Closed	<b>3849 HEDGER LN</b>	<b>SE 1 - 2 (1.556 mi.)</b>	<b>99</b>	<b>267</b>

### ***State and tribal landfill and/or solid waste disposal site lists***

KY SWF/LF: The Solid Waste Facilities/Landfill Sites records typically contain an inventory of solid waste disposal facilities or landfills in a particular state. The data come from the Department of Environmental Protection's List of All Active Contained & Residential Landfills/List of All Transfer Stations.

A review of the KY SWF/LF list, as provided by EDR, and dated 12/01/2020 has revealed that there are 4 KY SWF/LF sites within approximately 2 miles of the target property.

<u>Equal/Higher Elevation</u>	<u>Address</u>	<u>Direction / Distance</u>	<u>Map ID</u>	<u>Page</u>
<b>LEXINGTON FAYETTE UR</b> Status: Post-closure Status: Never Constructed Status: Active Facility Id: 1068	<b>4216 HEDGER LN</b>	<b>SE 1 - 2 (1.437 mi.)</b>	<b>L96</b>	<b>260</b>
<b>DEMOLITION DISPOSAL</b> Status: Active Facility Id: 37952	<b>4179 HEDGER LANE</b>	<b>SE 1 - 2 (1.440 mi.)</b>	<b>L97</b>	<b>263</b>
<b>CREECH SERVICES INC</b> Status: Active Facility Id: 40394	<b>4172 HEDGER LN</b>	<b>SE 1 - 2 (1.500 mi.)</b>	<b>98</b>	<b>265</b>
<u>Lower Elevation</u>	<u>Address</u>	<u>Direction / Distance</u>	<u>Map ID</u>	<u>Page</u>
<b>CLUB BURMA ROAD CONN</b> Status: Terminated Facility Id: 43500	<b>5751 BRIAR HILL RD</b>	<b>SE 0 - 1/8 (0.002 mi.)</b>	<b>F28</b>	<b>87</b>

### ***State and tribal leaking storage tank lists***

KY SB193: The inventory indicates facilities that have performed permanent closure activities at a regulated underground storage tank facility and have known soil and/or groundwater contamination.

A review of the KY SB193 list, as provided by EDR, and dated 09/05/2006 has revealed that there is 1 KY SB193 site within approximately 2 miles of the target property.

<u>Lower Elevation</u>	<u>Address</u>	<u>Direction / Distance</u>	<u>Map ID</u>	<u>Page</u>
<b>AVON SERVICE MART</b>	<b>5569 BRIAR HILL RD</b>	<b>S 0 - 1/8 (0.048 mi.)</b>	<b>I83</b>	<b>242</b>

## EXECUTIVE SUMMARY

Facility Id: 1046034

### **State and tribal registered storage tank lists**

KY UST: The Underground Storage Tank database contains registered USTs. USTs are regulated under Subtitle I of the Resource Conservation and Recovery Act (RCRA). The data come from the Department of Environmental Protection's Owner/Facility Report of All Tanks Regardless of Status list.

A review of the KY UST list, as provided by EDR, and dated 09/30/2020 has revealed that there are 2 KY UST sites within approximately 2 miles of the target property.

<u>Lower Elevation</u>	<u>Address</u>	<u>Direction / Distance</u>	<u>Map ID</u>	<u>Page</u>
KY DEPT OF MILITARY Tank Status: TRM Tank Status: TAC Tank Status: TR8 Facility Id: 1022	5751 BRIAR HILL RD	SE 0 - 1/8 (0.002 mi.)	F43	202
<b>AVON SERVICE MART</b> Tank Status: TRM Tank Status: TCP Facility Id: 62196 Closed In Place Date: 11/15/2011 Closed In Place Date: 01/17/1997	<b>5569 BRIAR HILL RD</b>	<b>S 0 - 1/8 (0.048 mi.)</b>	<b>I83</b>	<b>242</b>

KY AST: A listing of aboveground storage tank site locations.

A review of the KY AST list, as provided by EDR, and dated 02/11/2021 has revealed that there are 5 KY AST sites within approximately 2 miles of the target property.

<u>Lower Elevation</u>	<u>Address</u>	<u>Direction / Distance</u>	<u>Map ID</u>	<u>Page</u>
BLUEGRASS STATION DI	5751 BRIAR HILL RD	SE 0 - 1/8 (0.002 mi.)	F37	199
KY DEPARTMENT OF MIL	5751 BRIAR HILL RD B	SE 0 - 1/8 (0.002 mi.)	F39	200
L-3 COMMUNICATIONS	5751 BRIAR HILL RD	SE 0 - 1/8 (0.002 mi.)	F41	201
BLUEGRASS STATION	5751 BRIAR HILL RD B	SE 0 - 1/8 (0.002 mi.)	F44	208
HINKLE CONTRACTING C	5751 BRIAR HILL RD B	SE 0 - 1/8 (0.002 mi.)	F46	212

### **State and tribal institutional control / engineering control registries**

KY INST CONTROL: A list of closed sites in the State Superfund Database. Institutional controls would be in place at any site that uses Contained or Managed as a Closure Option.

A review of the KY INST CONTROL list, as provided by EDR, and dated 11/17/2020 has revealed that there are 4 KY INST CONTROL sites within approximately 2 miles of the target property.

<u>Equal/Higher Elevation</u>	<u>Address</u>	<u>Direction / Distance</u>	<u>Map ID</u>	<u>Page</u>
<b>BLUE GRASS ARMY DEPO</b> Incident Id: 47472	<b>5751 BRIAR HILL ROAD</b>	<b>SSE 1/4 - 1/2 (0.352 mi.)</b>	<b>89</b>	<b>256</b>
UK SPINDLETOP SITE #		E 1/2 - 1 (0.903 mi.)	93	258

## EXECUTIVE SUMMARY

Facility Status: ACTIVE  
Incident Id: 11943

UK COLDSTREAM SITE # Facility Status: CLOSED Incident Id: 11936	SE 1 - 2 (1.021 mi.)	K94	259
---	----------------------	-----	-----

UK COLDSTREAM SITE # Facility Status: ACTIVE Incident Id: 11944	SE 1 - 2 (1.070 mi.)	K95	259
---	----------------------	-----	-----

### **State and tribal Brownfields sites**

KY BROWNFIELDS: The Kentucky Brownfield Program has created an inventory of brownfield sites in order to market the properties to those interested in brownfield redevelopment. The Kentucky Brownfield Program is working to promote the redevelopment of these sites by helping to remove barriers that prevent reuse, providing useful information to communities, developers and the public and encouraging a climate that fosters redevelopment of contaminated sites.

A review of the KY BROWNFIELDS list, as provided by EDR, and dated 01/13/2021 has revealed that there is 1 KY BROWNFIELDS site within approximately 2 miles of the target property.

<u>Lower Elevation</u>	<u>Address</u>	<u>Direction / Distance</u>	<u>Map ID</u>	<u>Page</u>
BLUEGRASS STATION - BF #: 154	5751 BRIAR HILL RD	SE 0 - 1/8 (0.002 mi.)	F50	218

### **ADDITIONAL ENVIRONMENTAL RECORDS**

#### **Local Brownfield lists**

US BROWNFIELDS: The EPA's listing of Brownfields properties from the Cleanups in My Community program, which provides information on Brownfields properties for which information is reported back to EPA, as well as areas served by Brownfields grant programs.

A review of the US BROWNFIELDS list, as provided by EDR, and dated 12/11/2020 has revealed that there is 1 US BROWNFIELDS site within approximately 2 miles of the target property.

<u>Lower Elevation</u>	<u>Address</u>	<u>Direction / Distance</u>	<u>Map ID</u>	<u>Page</u>
<b>BLUEGRASS STATION DI</b> Cleanup Completion Date: - ACRES property ID: 235382	<b>5751 BRIAR HILL RD</b>	<b>SE 0 - 1/8 (0.002 mi.)</b>	<b>F32</b>	<b>116</b>

#### **Local Lists of Landfill / Solid Waste Disposal Sites**

KY HIST LF: This solid waste facility listing contains detail information that is not included in the landfill listing. A listing with detail information is no longer available by the Department of Environmental Protection.

A review of the KY HIST LF list, as provided by EDR, and dated 05/01/2003 has revealed that there is

## EXECUTIVE SUMMARY

1 KY HIST LF site within approximately 2 miles of the target property.

<u>Equal/Higher Elevation</u>	<u>Address</u>	<u>Direction / Distance</u>	<u>Map ID</u>	<u>Page</u>
<b>DEMOLITION DISPOSAL</b> Activity Status: ISSUED, OPERATING PERMIT Status: OPERATING Facility Id: 034-00040	<b>4179 HEDGER LANE</b>	<b>SE 1 - 2 (1.440 mi.)</b>	<b>L97</b>	<b>263</b>

### **Records of Emergency Release Reports**

KY SPILLS: A listing of spill and/or release related incidents.

A review of the KY SPILLS list, as provided by EDR, and dated 01/12/2021 has revealed that there are 45 KY SPILLS sites within approximately 1 mile of the target property.

<u>Equal/Higher Elevation</u>	<u>Address</u>	<u>Direction / Distance</u>	<u>Map ID</u>	<u>Page</u>
Not reported Facility Status: Env. Closed Inc ID: 2278598		0 - 1/8 (0.000 mi.)	9	17
Not reported Facility Status: Env. Closed Inc ID: 182143		0 - 1/8 (0.000 mi.)	10	18
Not reported Facility Status: Env. Closed Inc ID: 2332787		ESE 0 - 1/8 (0.003 mi.)	55	222
Not reported Facility Status: Env. Closed Inc ID: 2326625		NW 0 - 1/8 (0.043 mi.)	H74	235
Not reported Facility Status: Env. Closed Inc ID: 2326591		NW 0 - 1/8 (0.043 mi.)	H75	236
Not reported Facility Status: Env. Closed Inc ID: 2315739		NW 0 - 1/8 (0.043 mi.)	H76	237
Not reported Facility Status: Env. Closed Inc ID: 2297507		NW 0 - 1/8 (0.043 mi.)	H77	237
Not reported Facility Status: Env. Closed Inc ID: 2310215		NW 0 - 1/8 (0.043 mi.)	H78	238
Not reported Facility Status: Env. Closed Inc ID: 210865		NW 0 - 1/8 (0.043 mi.)	H79	239
Not reported Facility Status: Env. Closed Inc ID: 197687		NW 0 - 1/8 (0.043 mi.)	H80	240
Not reported Facility Status: Env. Closed		NW 0 - 1/8 (0.043 mi.)	H81	240



## EXECUTIVE SUMMARY

Inc ID: 179382			
Not reported		NW 0 - 1/8 (0.043 mi.)	H82 241
Facility Status: Env. Closed			
Inc ID: 183235			
Not reported		ESE 0 - 1/8 (0.058 mi.)	84 249
Facility Status: Env. Closed			
Inc ID: 2294544			

<u>Lower Elevation</u>	<u>Address</u>	<u>Direction / Distance</u>	<u>Map ID</u>	<u>Page</u>
Not reported		0 - 1/8 (0.000 mi.)	B4	14
Facility Status: Env. Closed				
Inc ID: 2296648				
Not reported		0 - 1/8 (0.000 mi.)	B6	15
Facility Status: Env. Closed				
Inc ID: 2269420				
Not reported		0 - 1/8 (0.000 mi.)	B7	16
Facility Status: Env. Closed				
Inc ID: 2270799				
Not reported		0 - 1/8 (0.000 mi.)	C8	16
Facility Status: Env. Closed				
Inc ID: 2393712				
Not reported		0 - 1/8 (0.000 mi.)	C11	18
Facility Status: Env. Closed				
Inc ID: 2364119				
Not reported		0 - 1/8 (0.000 mi.)	C12	19
Facility Status: Env. Closed				
Inc ID: 2362834				
Not reported		0 - 1/8 (0.000 mi.)	B19	71
Facility Status: Env. Closed				
Inc ID: 2448382				
Not reported		0 - 1/8 (0.000 mi.)	B20	72
Facility Status: Env. Closed				
Inc ID: 198310				
Not reported		0 - 1/8 (0.000 mi.)	B21	72
Facility Status: Env. Closed				
Inc ID: 2263169				
Not reported		0 - 1/8 (0.000 mi.)	B22	73
Facility Status: Env. Closed				
Inc ID: 2267777				
Not reported		0 - 1/8 (0.000 mi.)	B23	74
Facility Status: Env. Closed				
Inc ID: 2266821				
Not reported		0 - 1/8 (0.000 mi.)	B24	74
Facility Status: Env. Closed				
Inc ID: 2303069				
Not reported		SE 0 - 1/8 (0.002 mi.)	F38	200
Facility Status: Env. Closed				
Inc ID: 2460030				
Not reported		SSE 0 - 1/8 (0.006 mi.)	G56	223

## EXECUTIVE SUMMARY

Facility Status: Env. Closed Inc ID: 2287572			
Not reported Facility Status: Env. Closed Inc ID: 2383161	SSE 0 - 1/8 (0.007 mi.)	G57	224
Not reported Facility Status: Env. Closed Inc ID: 2392799	SSE 0 - 1/8 (0.007 mi.)	G58	225
Not reported Facility Status: Env. Closed Inc ID: 2408417	SSE 0 - 1/8 (0.007 mi.)	G59	225
Not reported Facility Status: Env. Closed Inc ID: 2396616	SSE 0 - 1/8 (0.007 mi.)	G60	226
Not reported Facility Status: Env. Closed Inc ID: 2406205	SSE 0 - 1/8 (0.007 mi.)	G61	227
Not reported Facility Status: Env. Closed Inc ID: 2375643	SSE 0 - 1/8 (0.007 mi.)	G62	227
Not reported Facility Status: Env. Closed Inc ID: 2368124	SSE 0 - 1/8 (0.007 mi.)	G63	228
Not reported Facility Status: Env. Closed Inc ID: 2417789	SSE 0 - 1/8 (0.007 mi.)	G64	229
Not reported Facility Status: Env. Closed Inc ID: 2379356	SSE 0 - 1/8 (0.007 mi.)	G65	229
Not reported Facility Status: Env. Closed Inc ID: 2384155	SSE 0 - 1/8 (0.007 mi.)	G66	230
Not reported Facility Status: Env. Closed Inc ID: 2366737	SSE 0 - 1/8 (0.007 mi.)	G67	231
Not reported Facility Status: Env. Closed Inc ID: 2355438	SSE 0 - 1/8 (0.007 mi.)	G68	231
Not reported Facility Status: Env. Closed Inc ID: 2417071	SSE 0 - 1/8 (0.007 mi.)	G69	232
Not reported Facility Status: Env. Closed Inc ID: 2298921	SSE 0 - 1/8 (0.015 mi.)	G70	233
Not reported Facility Status: Env. Closed Inc ID: 2284061	SE 0 - 1/8 (0.020 mi.)	F71	234
Not reported Facility Status: Env. Closed	S 0 - 1/8 (0.058 mi.)	I85	249

## EXECUTIVE SUMMARY

Inc ID: 2461270			
Not reported	S 0 - 1/8 (0.063 mi.)	187	250
Facility Status: Env. Closed			
Inc ID: 2460164			
Not reported	SW 1/4 - 1/2 (0.414 mi.)	90	256
Facility Status: Env. Closed			
Inc ID: 179007			

### **Other Ascertainable Records**

RCRA NonGen / NLR: RCRAInfo is EPA's comprehensive information system, providing access to data supporting the Resource Conservation and Recovery Act (RCRA) of 1976 and the Hazardous and Solid Waste Amendments (HSWA) of 1984. The database includes selective information on sites which generate, transport, store, treat and/or dispose of hazardous waste as defined by the Resource Conservation and Recovery Act (RCRA). Non-Generators do not presently generate hazardous waste.

A review of the RCRA NonGen / NLR list, as provided by EDR, and dated 12/14/2020 has revealed that there are 5 RCRA NonGen / NLR sites within approximately 2 miles of the target property.

<u>Equal/Higher Elevation</u>	<u>Address</u>	<u>Direction / Distance</u>	<u>Map ID</u>	<u>Page</u>
<b>TED &amp; SONS BODY SHOP</b> EPA ID:: KYD981807233	<b>4079 HOUSTON ANTIOCH</b>	<b>WNW 1/8 - 1/4 (0.165 mi.)</b>	<b>88</b>	<b>251</b>
<u>Lower Elevation</u>	<u>Address</u>	<u>Direction / Distance</u>	<u>Map ID</u>	<u>Page</u>
<b>PRESTIESS SERVICES O</b> EPA ID:: KYR000001412	<b>5501 BRIAR HILL RD</b>	<b>0 - 1/8 (0.000 mi.)</b>	<b>D14</b>	<b>20</b>
KENTUCKY LOGISTICS O EPA ID:: KYR000056143	5751 BRIAR HILL ROAD	SE 0 - 1/8 (0.002 mi.)	F34	191
ELECTRONIC RECYCLERS EPA ID:: KYR000028159	5751 BRIAR HILL ROAD	SE 0 - 1/8 (0.002 mi.)	F45	209
<b>EAGLE SUPPORT SERVIC</b> EPA ID:: KYR000035105	<b>5751 BRIAR HILL ROAD</b>	<b>SE 0 - 1/8 (0.002 mi.)</b>	<b>F47</b>	<b>213</b>

DOD: Consists of federally owned or administered lands, administered by the Department of Defense, that have any area equal to or greater than 640 acres of the United States, Puerto Rico, and the U.S. Virgin Islands.

A review of the DOD list, as provided by EDR, and dated 12/31/2005 has revealed that there is 1 DOD site within approximately 2 miles of the target property.

<u>Equal/Higher Elevation</u>	<u>Address</u>	<u>Direction / Distance</u>	<u>Map ID</u>	<u>Page</u>
LEXINGTON-BLUE GRASS		0 - 1/8 (0.000 mi.)	0	13

## EXECUTIVE SUMMARY

**2020 COR ACTION:** The EPA has set ambitious goals for the RCRA Corrective Action program by creating the 2020 Corrective Action Universe. This RCRA cleanup baseline includes facilities expected to need corrective action. The 2020 universe contains a wide variety of sites. Some properties are heavily contaminated while others were contaminated but have since been cleaned up. Still others have not been fully investigated yet, and may require little or no remediation. Inclusion in the 2020 Universe does not necessarily imply failure on the part of a facility to meet its RCRA obligations.

A review of the 2020 COR ACTION list, as provided by EDR, and dated 09/30/2017 has revealed that there is 1 2020 COR ACTION site within approximately 2 miles of the target property.

<u>Equal/Higher Elevation</u>	<u>Address</u>	<u>Direction / Distance</u>	<u>Map ID</u>	<u>Page</u>
<b>USA LEXINGTON BLUE G</b> EPA ID:: KY0210020509	<b>HALEY RD</b>	<b>0 - 1/8 (0.000 mi.)</b>	<b>E26</b>	<b>76</b>

**TRIS:** The Toxic Chemical Release Inventory System identifies facilities that release toxic chemicals to the air, water, and land in reportable quantities under SARA Title III, Section 313. The source of this database is the U.S. EPA.

A review of the TRIS list, as provided by EDR, and dated 12/31/2018 has revealed that there is 1 TRIS site within approximately 1 mile of the target property.

<u>Lower Elevation</u>	<u>Address</u>	<u>Direction / Distance</u>	<u>Map ID</u>	<u>Page</u>
<b>PRESTRESS SERVICES I</b> TRIS ID: 4055WPRSTR551BR	<b>5501 BRIAR HILL RD</b>	<b>0 - 1/8 (0.000 mi.)</b>	<b>D16</b>	<b>32</b>

**US AIRS:** The database is a sub-system of Aerometric Information Retrieval System (AIRS). AFS contains compliance data on air pollution point sources regulated by the U.S. EPA and/or state and local air regulatory agencies. This information comes from source reports by various stationary sources of air pollution, such as electric power plants, steel mills, factories, and universities, and provides information about the air pollutants they produce. Action, air program, air program pollutant, and general level plant data. It is used to track emissions and compliance data from industrial plants.

A review of the US AIRS list, as provided by EDR, has revealed that there is 1 US AIRS site within approximately 1 mile of the target property.

<u>Lower Elevation</u>	<u>Address</u>	<u>Direction / Distance</u>	<u>Map ID</u>	<u>Page</u>
<b>BLUEGRASS STATION DI</b> Database: US AIRS (AFS), Date of Government Version: 10/12/2016 EPA plant ID:: 110000793525	<b>5751 BRIAR HILL RD</b>	<b>SE 0 - 1/8 (0.002 mi.)</b>	<b>F32</b>	<b>116</b>

**FINDS:** The Facility Index System contains both facility information and "pointers" to other sources of information that contain more detail. These include: RCRIS; Permit Compliance System (PCS); Aerometric Information Retrieval System (AIRS); FATES (FIFRA [Federal Insecticide Fungicide Rodenticide Act] and TSCA Enforcement System, FTTS [FIFRA/TSCA Tracking System]; CERCLIS; DOCKET (Enforcement Docket used to manage and track information on civil judicial enforcement cases for all environmental statutes); Federal Underground Injection Control (FURS); Federal Reporting Data System (FRDS); Surface Impoundments (SIA); TSCA Chemicals in Commerce Information System (CICS); PADS; RCRA-J (medical waste transporters/disposers); TRIS; and TSCA. The source of this database is the U.S. EPA/NTIS.

A review of the FINDS list, as provided by EDR, and dated 02/03/2021 has revealed that there are 14

## EXECUTIVE SUMMARY

FINDS sites within approximately 1 mile of the target property.

<u>Equal/Higher Elevation</u>	<u>Address</u>	<u>Direction / Distance</u>	<u>Map ID</u>	<u>Page</u>
<b>USA LEXINGTON BLUE G</b> Registry ID:: 110025217673	<b>HALEY RD</b>	<b>0 - 1/8 (0.000 mi.)</b>	<b>E25</b>	<b>75</b>
<b>TED &amp; SONS BODY SHOP</b> Registry ID:: 110006497889	<b>4079 HOUSTON ANTIOCH</b>	<b>WNW 1/8 - 1/4 (0.165 mi.)</b>	<b>88</b>	<b>251</b>
<b>DOTSON PROPERTY</b> Registry ID:: 110045089943	<b>5456 HALEY DOWNS DR</b>	<b>SSE 1/2 - 1 (0.621 mi.)</b>	<b>J91</b>	<b>257</b>

<u>Lower Elevation</u>	<u>Address</u>	<u>Direction / Distance</u>	<u>Map ID</u>	<u>Page</u>
<b>CLEATON COAL CO (889)</b> Registry ID:: 110011202910	<b>5501 BRIAR HILL RD</b>	<b>0 - 1/8 (0.000 mi.)</b>	<b>D13</b>	<b>20</b>
<b>PRESTIESS SERVICES O</b> Registry ID:: 110003245024	<b>5501 BRIAR HILL RD</b>	<b>0 - 1/8 (0.000 mi.)</b>	<b>D14</b>	<b>20</b>
<b>PRESTRESS SERVICES I</b> Registry ID:: 110058926701	<b>5501 BRIAR HILL RD</b>	<b>0 - 1/8 (0.000 mi.)</b>	<b>D16</b>	<b>32</b>
<b>BLUEGRASS STATION DI</b> Registry ID:: 110070258658 Registry ID:: 110000793525 Registry ID:: 110006826738	<b>5751 BRIAR HILL RD</b>	<b>SE 0 - 1/8 (0.002 mi.)</b>	<b>F32</b>	<b>116</b>
<b>KENTUCKY LOGISTICS O</b> Registry ID:: 110045974807	<b>5751 BRIAR HILL ROAD</b>	<b>SE 0 - 1/8 (0.002 mi.)</b>	<b>F36</b>	<b>199</b>
<b>TACTICAL ROAD</b> Registry ID:: 110042323795	<b>5751 BRIAR HILL RD</b>	<b>SE 0 - 1/8 (0.002 mi.)</b>	<b>F40</b>	<b>201</b>
<b>BURMA ROAD EXTENSION</b> Registry ID:: 110067437857	<b>5751 BRIAR HILL RD</b>	<b>SE 0 - 1/8 (0.002 mi.)</b>	<b>F42</b>	<b>201</b>
<b>EAGLE SUPPORT SERVIC</b> Registry ID:: 110014457658	<b>5751 BRIAR HILL ROAD</b>	<b>SE 0 - 1/8 (0.002 mi.)</b>	<b>F47</b>	<b>213</b>
<b>TACTICAL ROAD</b> Registry ID:: 110056353627 Registry ID:: 110042323713	<b>5751 BRIAR HILL RD</b>	<b>SE 0 - 1/8 (0.002 mi.)</b>	<b>F49</b>	<b>217</b>
<b>RADIO EQUIPMENT CO I</b> Registry ID:: 110039616458 Registry ID:: 110064418232	<b>5751 BRIAR HILL RD</b>	<b>SE 0 - 1/8 (0.002 mi.)</b>	<b>F51</b>	<b>220</b>
<b>PRESTRESS SERVICES I</b> Registry ID:: 110039613790	<b>5671 BRIAR HILL PIKE</b>	<b>SSE 0 - 1/8 (0.022 mi.)</b>	<b>G72</b>	<b>234</b>

ECHO: ECHO provides integrated compliance and enforcement information for about 800,000 regulated facilities nationwide.

A review of the ECHO list, as provided by EDR, and dated 01/02/2021 has revealed that there are 10 ECHO sites within approximately 1 mile of the target property.

<u>Equal/Higher Elevation</u>	<u>Address</u>	<u>Direction / Distance</u>	<u>Map ID</u>	<u>Page</u>
<b>USA LEXINGTON BLUE G</b> Registry ID: 110025217673	<b>HALEY RD</b>	<b>0 - 1/8 (0.000 mi.)</b>	<b>E25</b>	<b>75</b>
<b>TED &amp; SONS BODY SHOP</b>	<b>4079 HOUSTON ANTIOCH</b>	<b>WNW 1/8 - 1/4 (0.165 mi.)</b>	<b>88</b>	<b>251</b>



## EXECUTIVE SUMMARY

Registry ID: 110006497889

<u>Lower Elevation</u>	<u>Address</u>	<u>Direction / Distance</u>	<u>Map ID</u>	<u>Page</u>
<b>CLEATON COAL CO (889)</b> Registry ID: 110011202910	<b>5501 BRIAR HILL RD</b>	<b>0 - 1/8 (0.000 mi.)</b>	<b>D13</b>	<b>20</b>
<b>PRESTRESS SERVICES O</b> Registry ID: 110003245024	<b>5501 BRIAR HILL RD</b>	<b>0 - 1/8 (0.000 mi.)</b>	<b>D14</b>	<b>20</b>
<b>PRESTRESS SERVICES O</b> Registry ID: 110058926701	<b>5501 BRIAR HILL RD</b>	<b>0 - 1/8 (0.000 mi.)</b>	<b>D17</b>	<b>70</b>
<b>BLUEGRASS STATION DI</b> Registry ID: 110006826738	<b>5751 BRIAR HILL RD</b>	<b>SE 0 - 1/8 (0.002 mi.)</b>	<b>F32</b>	<b>116</b>
<b>KENTUCKY LOGISTICS O</b> Registry ID: 110045974807	<b>5751 BRIAR HILL ROAD</b>	<b>SE 0 - 1/8 (0.002 mi.)</b>	<b>F36</b>	<b>199</b>
<b>BURMA ROAD EXTENSION</b> Registry ID: 110067437857	<b>5751 BRIAR HILL RD</b>	<b>SE 0 - 1/8 (0.002 mi.)</b>	<b>F42</b>	<b>201</b>
<b>EAGLE SUPPORT SERVIC</b> Registry ID: 110014457658	<b>5751 BRIAR HILL ROAD</b>	<b>SE 0 - 1/8 (0.002 mi.)</b>	<b>F47</b>	<b>213</b>
<b>TACTICAL ROAD</b> Registry ID: 110064418232 Registry ID: 110000793525 Registry ID: 110056353627 Registry ID: 110042323713 Registry ID: 110042323795	<b>5751 BRIAR HILL RD</b>	<b>SE 0 - 1/8 (0.002 mi.)</b>	<b>F49</b>	<b>217</b>

KY AIRS: A listing of permitted Airs facilities.

A review of the KY AIRS list, as provided by EDR, and dated 04/23/2021 has revealed that there are 2 KY AIRS sites within approximately 1 mile of the target property.

<u>Lower Elevation</u>	<u>Address</u>	<u>Direction / Distance</u>	<u>Map ID</u>	<u>Page</u>
<b>PRESTRESS SERVICES I</b> Facility Id: 2106700049	<b>5501 BRIAR HILL RD</b>	<b>0 - 1/8 (0.000 mi.)</b>	<b>D15</b>	<b>23</b>
<b>CLUB BURMA ROAD CONN</b> Facility Id: 2106700032 Facility Id: 2106700178	<b>5751 BRIAR HILL RD</b>	<b>SE 0 - 1/8 (0.002 mi.)</b>	<b>F28</b>	<b>87</b>

KY ASBESTOS: Asbestos sites

A review of the KY ASBESTOS list, as provided by EDR, and dated 12/04/2020 has revealed that there is 1 KY ASBESTOS site within approximately 1 mile of the target property.

<u>Lower Elevation</u>	<u>Address</u>	<u>Direction / Distance</u>	<u>Map ID</u>	<u>Page</u>
KY DEPT OF MILITARY	B #220	0 - 1/8 (0.000 mi.)	B5	14

## EXECUTIVE SUMMARY

KY Financial Assurance: A listing of financial assurance information.

A review of the KY Financial Assurance list, as provided by EDR, has revealed that there is 1 KY Financial Assurance site within approximately 1 mile of the target property.

<u>Lower Elevation</u>	<u>Address</u>	<u>Direction / Distance</u>	<u>Map ID</u>	<u>Page</u>
AVON SERVICE MART Database: Financial Assurance 2, Date of Government Version: 05/14/2014 AI: 62196	5569 BRIARHILL RD.	S 0 - 1/8 (0.062 mi.)	I86	250

KY LEAD: A listing of lead related inspections.

A review of the KY LEAD list, as provided by EDR, and dated 01/27/2017 has revealed that there is 1 KY LEAD site within approximately 1 mile of the target property.

<u>Lower Elevation</u>	<u>Address</u>	<u>Direction / Distance</u>	<u>Map ID</u>	<u>Page</u>
Not reported	5680 BRIAR HILL ROAD	SSE 0 - 1/8 (0.024 mi.)	73	235

NY MANIFEST: Manifest is a document that lists and tracks hazardous waste from the generator through transporters to a TSD facility.

A review of the NY MANIFEST list, as provided by EDR, and dated 01/01/2019 has revealed that there is 1 NY MANIFEST site within approximately 0.25 miles of the target property.

<u>Equal/Higher Elevation</u>	<u>Address</u>	<u>Direction / Distance</u>	<u>Map ID</u>	<u>Page</u>
<b>USA LEXINGTON BLUE G</b> EPA ID: KY0210020509	<b>HALEY RD</b>	<b>0 - 1/8 (0.000 mi.)</b>	<b>E26</b>	<b>76</b>

KY NPDES: A listing of permitted wastewater facilities.

A review of the KY NPDES list, as provided by EDR, and dated 02/03/2021 has revealed that there are 11 KY NPDES sites within approximately 1 mile of the target property.

<u>Equal/Higher Elevation</u>	<u>Address</u>	<u>Direction / Distance</u>	<u>Map ID</u>	<u>Page</u>
DOTSON FARM SUBD Facility Status: INACTIVE KY DES #: KYR107599	5456 HALEY DOWNS DR	SSE 1/2 - 1 (0.621 mi.)	J92	257
<u>Lower Elevation</u>	<u>Address</u>	<u>Direction / Distance</u>	<u>Map ID</u>	<u>Page</u>
<b>PRESTRESS SERVICES I</b> Facility Status: ACTIVE KY DES #: KYR001489	<b>5501 BRIAR HILL RD</b>	<b>0 - 1/8 (0.000 mi.)</b>	<b>D15</b>	<b>23</b>
PRESTRESS SERVICES O Facility Status: Effective KY DES #: KY0111317	5501 BRIAR HILL RD	0 - 1/8 (0.000 mi.)	D18	70
HOMELAND RESPONSE FO Facility Status: Terminated	5751 BRIAR HILL RD	SE 0 - 1/8 (0.002 mi.)	F27	86

## EXECUTIVE SUMMARY

KY DES #: KYR10J429				
<b>CLUB BURMA ROAD CONN</b>	<b>5751 BRIAR HILL RD</b>	<b>SE 0 - 1/8 (0.002 mi.)</b>	<b>F28</b>	<b>87</b>
Facility Status: ACTIVE				
KY DES #: KY0020699				
KY DES #: KYR10E390				
KY DES #: KYR10F183				
KY DES #: KYR10F197				
KY DEPT OF MILITARY	5751 BRIAR HILL RD	SE 0 - 1/8 (0.002 mi.)	F30	106
Facility Status: Terminated				
KY DES #: KYR10G807				
BLUEGRASS STATION BU	5751 BRIAR HILL RD	SE 0 - 1/8 (0.002 mi.)	F33	190
Facility Status: Terminated				
KY DES #: KYR10J166				
BURMA ROAD EXTENSION	5751 BRIAR HILL RD	SE 0 - 1/8 (0.002 mi.)	F35	197
Facility Status: Terminated				
KY DES #: KYR10H603				
KY DES #: KYR10K251				
BGS III, BUILDING 19	5751 BRIAR HILL RD	SE 0 - 1/8 (0.002 mi.)	F48	216
Facility Status: Terminated				
KY DES #: KYR10H952				
KY DEPT OF MILITARY	5751 BRIAR HILL RD	SE 0 - 1/8 (0.002 mi.)	F53	221
Facility Status: Terminated				
KY DES #: KYR10G037				
KY DEPT OF MILITARY	5751 BRIAR HILL RD	SE 0 - 1/8 (0.002 mi.)	F54	222
Facility Status: Terminated				
KY DES #: KYR10E675				

### EDR RECOVERED GOVERNMENT ARCHIVES

#### ***Exclusive Recovered Govt. Archives***

KY RGA LF: The EDR Recovered Government Archive Landfill database provides a list of landfills derived from historical databases and includes many records that no longer appear in current government lists.

A review of the KY RGA LF list, as provided by EDR, has revealed that there are 2 KY RGA LF sites within approximately 1 mile of the target property.

<u>Lower Elevation</u>	<u>Address</u>	<u>Direction / Distance</u>	<u>Map ID</u>	<u>Page</u>
MEDISIN INC Facility ID: SW03400047	5751 BRIAR HILL ROAD	SE 0 - 1/8 (0.002 mi.)	F29	105
MEDISIN INC Facility ID: 43500	5751 BRIAR HILL RD	SE 0 - 1/8 (0.002 mi.)	F52	221









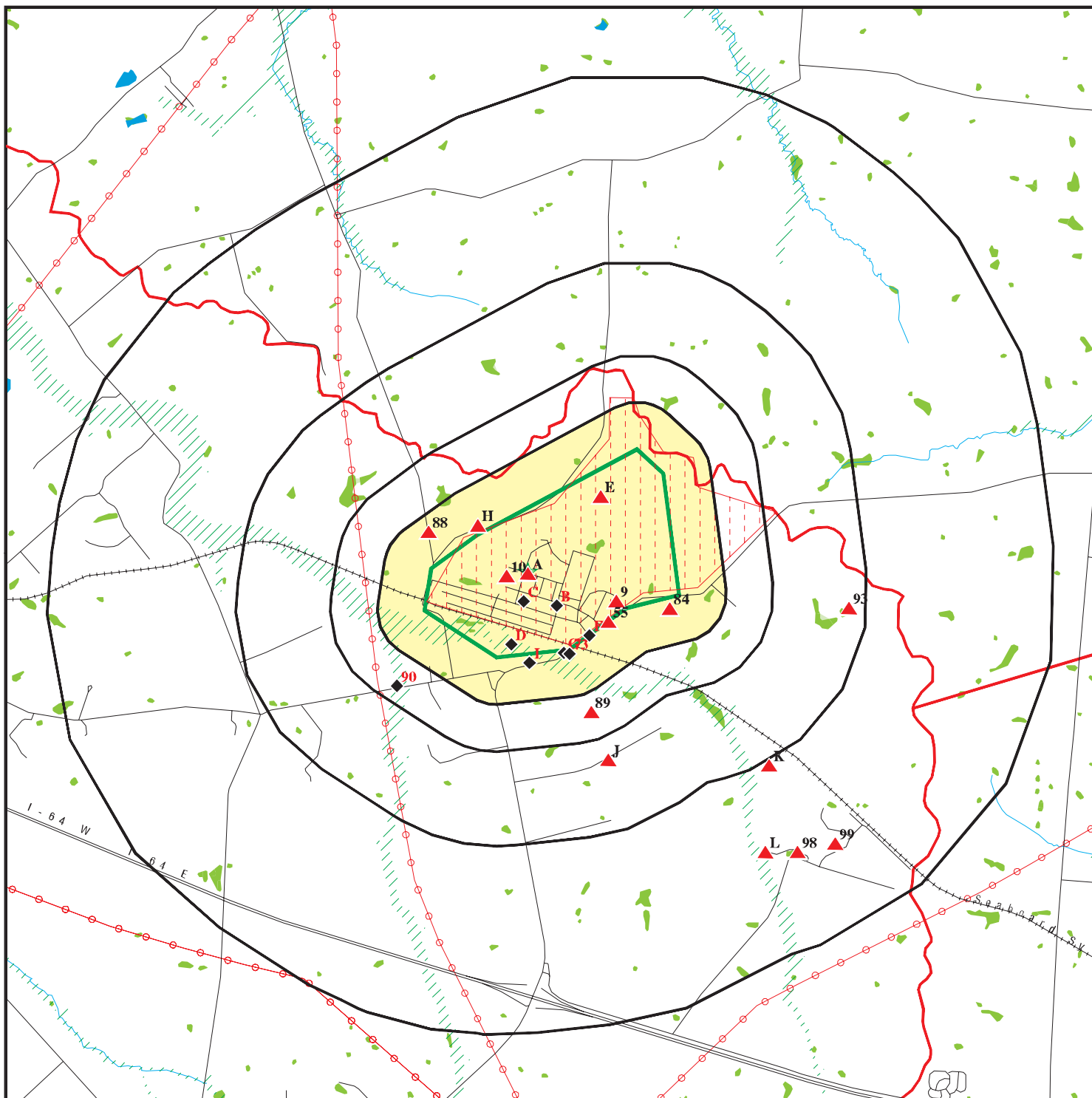



## EXECUTIVE SUMMARY

Due to poor or inadequate address information, the following sites were not mapped. Count: 2 records.

<u>Site Name</u>	<u>Database(s)</u>
BLUEGRASS ARMY DEPOT	KY ASBESTOS
BLUEGRASS STATION DIVISION - OPERA	KY ASBESTOS

# OVERVIEW MAP - 6486260.2S



-  Target Property
-  Sites at elevations higher than or equal to the target property
-  Sites at elevations lower than the target property
-  Manufactured Gas Plants
-  National Priority List Sites
-  Dept. Defense Sites
-  Indian Reservations BIA
-  County Boundary
-  Power transmission lines
-  Special Flood Hazard Area (1%)
-  0.2% Annual Chance Flood Hazard
-  National Wetland Inventory
-  State Wetlands

This report includes Interactive Map Layers to display and/or hide map information. The legend includes only those icons for the default map view.







SITE NAME: Bluegrass  
 ADDRESS: 5749 Briar Hill, Rd  
 Lexington KY 40516  
 LAT/LONG: 38.077412 / 84.323757

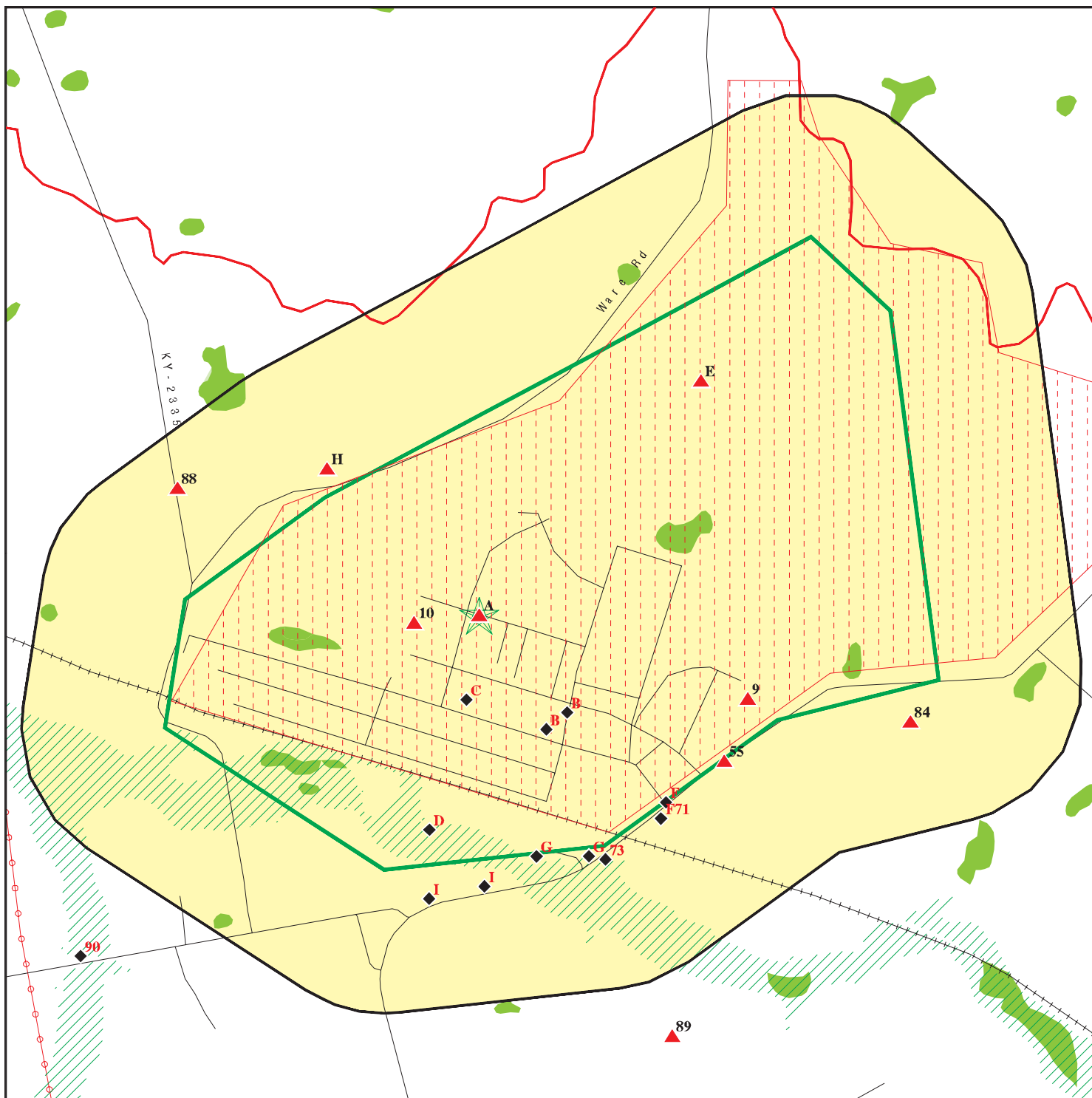





CLIENT: Leidos, Inc.  
 CONTACT: Beth Williams  
 INQUIRY #: 6486260.2s  
 DATE: May 10, 2021 12:03 pm



# DETAIL MAP - 6486260.2S



-  Target Property
-  Sites at elevations higher than or equal to the target property
-  Sites at elevations lower than the target property
-  Manufactured Gas Plants
-  Sensitive Receptors
-  National Priority List Sites
-  Dept. Defense Sites

-  Indian Reservations BIA
-  County Boundary
-  Power transmission lines
-  Special Flood Hazard Area (1%)
-  0.2% Annual Chance Flood Hazard
-  National Wetland Inventory
-  State Wetlands

This report includes Interactive Map Layers to display and/or hide map information. The legend includes only those icons for the default map view.

SITE NAME: Bluegrass  
 ADDRESS: 5749 Briar Hill, Rd  
 Lexington KY 40516  
 LAT/LONG: 38.077412 / 84.323757

CLIENT: Leidos, Inc.  
 CONTACT: Beth Williams  
 INQUIRY #: 6486260.2s  
 DATE: May 10, 2021 12:03 pm

## MAP FINDINGS SUMMARY

Database	Search Distance (Miles)	Target Property	< 1/8	1/8 - 1/4	1/4 - 1/2	1/2 - 1	> 1	Total Plotted
<b>STANDARD ENVIRONMENTAL RECORDS</b>								
<b><i>Federal NPL site list</i></b>								
NPL	2.000		0	0	0	0	0	0
Proposed NPL	2.000		0	0	0	0	0	0
NPL LIENS	2.000		0	0	0	0	0	0
<b><i>Federal Delisted NPL site list</i></b>								
Delisted NPL	2.000		0	0	0	0	0	0
<b><i>Federal CERCLIS list</i></b>								
FEDERAL FACILITY	2.000		0	0	0	0	0	0
SEMS	2.000		0	0	0	0	0	0
<b><i>Federal CERCLIS NFRAP site list</i></b>								
SEMS-ARCHIVE	2.000		1	0	0	0	0	1
<b><i>Federal RCRA CORRACTS facilities list</i></b>								
CORRACTS	2.000		2	0	0	0	0	2
<b><i>Federal RCRA non-CORRACTS TSD facilities list</i></b>								
RCRA-TSDF	2.000		0	0	0	0	0	0
<b><i>Federal RCRA generators list</i></b>								
RCRA-LQG	2.000		1	0	0	0	0	1
RCRA-SQG	2.000		0	0	0	0	0	0
RCRA-VSQG	2.000		1	0	0	0	0	1
<b><i>Federal institutional controls / engineering controls registries</i></b>								
LUCIS	2.000		0	0	0	0	0	0
US ENG CONTROLS	2.000		0	0	0	0	0	0
US INST CONTROLS	2.000		1	0	0	0	0	1
<b><i>Federal ERNS list</i></b>								
ERNS	1.000	1	0	0	0	0	NR	1
<b><i>State- and tribal - equivalent CERCLIS</i></b>								
KY SHWS	2.000		0	0	1	0	1	2
<b><i>State and tribal landfill and/or solid waste disposal site lists</i></b>								
KY SWF/LF	2.000		1	0	0	0	3	4
<b><i>State and tribal leaking storage tank lists</i></b>								
KY PSTEAF	2.000		0	0	0	0	0	0
INDIAN LUST	2.000		0	0	0	0	0	0
KY SB193	2.000		1	0	0	0	0	1
<b><i>State and tribal registered storage tank lists</i></b>								
FEMA UST	2.000		0	0	0	0	0	0

## MAP FINDINGS SUMMARY

Database	Search Distance (Miles)	Target Property	< 1/8	1/8 - 1/4	1/4 - 1/2	1/2 - 1	> 1	Total Plotted
KY UST	2.000		2	0	0	0	0	2
KY AST	2.000		5	0	0	0	0	5
INDIAN UST	2.000		0	0	0	0	0	0
<b>State and tribal institutional control / engineering control registries</b>								
KY ENG CONTROLS	2.000		0	0	0	0	0	0
KY INST CONTROL	2.000		0	0	1	1	2	4
<b>State and tribal voluntary cleanup sites</b>								
KY VCP	2.000		0	0	0	0	0	0
INDIAN VCP	2.000		0	0	0	0	0	0
<b>State and tribal Brownfields sites</b>								
KY BROWNFIELDS	2.000		1	0	0	0	0	1
<b>ADDITIONAL ENVIRONMENTAL RECORDS</b>								
<b>Local Brownfield lists</b>								
US BROWNFIELDS	2.000		1	0	0	0	0	1
<b>Local Lists of Landfill / Solid Waste Disposal Sites</b>								
KY HIST LF	2.000		0	0	0	0	1	1
KY SWRCY	2.000		0	0	0	0	0	0
INDIAN ODI	2.000		0	0	0	0	0	0
ODI	2.000		0	0	0	0	0	0
DEBRIS REGION 9	2.000		0	0	0	0	0	0
IHS OPEN DUMPS	2.000		0	0	0	0	0	0
<b>Local Lists of Hazardous waste / Contaminated Sites</b>								
US HIST CDL	1.000		0	0	0	0	NR	0
KY CDL	1.000		0	0	0	0	NR	0
US CDL	1.000		0	0	0	0	NR	0
<b>Local Land Records</b>								
LIENS 2	1.000		0	0	0	0	NR	0
<b>Records of Emergency Release Reports</b>								
HMIRS	1.000		0	0	0	0	NR	0
KY SPILLS	1.000		44	0	1	0	NR	45
<b>Other Ascertainable Records</b>								
RCRA NonGen / NLR	2.000		4	1	0	0	0	5
FUDS	2.000		0	0	0	0	0	0
DOD	2.000		1	0	0	0	0	1
SCRD DRYCLEANERS	2.000		0	0	0	0	0	0
US FIN ASSUR	1.000		0	0	0	0	NR	0
EPA WATCH LIST	1.000		0	0	0	0	NR	0

## MAP FINDINGS SUMMARY

Database	Search Distance (Miles)	Target Property	< 1/8	1/8 - 1/4	1/4 - 1/2	1/2 - 1	> 1	Total Plotted
2020 COR ACTION	2.000		1	0	0	0	0	1
TSCA	1.000		0	0	0	0	NR	0
TRIS	1.000		1	0	0	0	NR	1
SSTS	1.000		0	0	0	0	NR	0
ROD	2.000		0	0	0	0	0	0
RMP	1.000		0	0	0	0	NR	0
RAATS	1.000		0	0	0	0	NR	0
PRP	1.000		0	0	0	0	NR	0
PADS	1.000		0	0	0	0	NR	0
ICIS	1.000		0	0	0	0	NR	0
FTTS	1.000		0	0	0	0	NR	0
MLTS	1.000		0	0	0	0	NR	0
COAL ASH DOE	1.000		0	0	0	0	NR	0
COAL ASH EPA	2.000		0	0	0	0	0	0
PCB TRANSFORMER	1.000		0	0	0	0	NR	0
RADINFO	1.000		0	0	0	0	NR	0
HIST FTTS	1.000		0	0	0	0	NR	0
DOT OPS	1.000		0	0	0	0	NR	0
CONSENT	2.000		0	0	0	0	0	0
INDIAN RESERV	2.000		0	0	0	0	0	0
FUSRAP	2.000		0	0	0	0	0	0
UMTRA	2.000		0	0	0	0	0	0
LEAD SMELTERS	1.000		0	0	0	0	NR	0
US AIRS	1.000		1	0	0	0	NR	1
US MINES	2.000		0	0	0	0	0	0
ABANDONED MINES	2.000		0	0	0	0	0	0
FINDS	1.000		12	1	0	1	NR	14
ECHO	1.000		9	1	0	0	NR	10
UXO	2.000		0	0	0	0	0	0
DOCKET HWC	1.000		0	0	0	0	NR	0
FUELS PROGRAM	2.000		0	0	0	0	0	0
KY AIRS	1.000		2	0	0	0	NR	2
KY ASBESTOS	1.000	2	1	0	0	0	NR	3
KY COAL ASH	2.000		0	0	0	0	0	0
KY DRYCLEANERS	2.000		0	0	0	0	0	0
KY Financial Assurance	1.000		1	0	0	0	NR	1
KY LEAD	1.000		1	0	0	0	NR	1
NY MANIFEST	0.250		1	0	NR	NR	NR	1
KY NPDES	1.000		10	0	0	1	NR	11
KY UIC	1.000		0	0	0	0	NR	0
MINES MRDS	1.000		0	0	0	0	NR	0

### EDR HIGH RISK HISTORICAL RECORDS

#### *EDR Exclusive Records*

EDR MGP	2.000		0	0	0	0	0	0
EDR Hist Auto	2.000		0	0	0	0	0	0
EDR Hist Cleaner	2.000		0	0	0	0	0	0

### EDR RECOVERED GOVERNMENT ARCHIVES

#### *Exclusive Recovered Govt. Archives*

KY RGA HWS	1.000		0	0	0	0	NR	0
------------	-------	--	---	---	---	---	----	---

## MAP FINDINGS SUMMARY

<u>Database</u>	<u>Search Distance (Miles)</u>	<u>Target Property</u>	<u>&lt; 1/8</u>	<u>1/8 - 1/4</u>	<u>1/4 - 1/2</u>	<u>1/2 - 1</u>	<u>&gt; 1</u>	<u>Total Plotted</u>
KY RGA LF	1.000		2	0	0	0	NR	2
- Totals --		3	108	3	3	3	7	127

NOTES:

TP = Target Property

NR = Not Requested at this Search Distance

Sites may be listed in more than one database



Map ID  
Direction  
Distance  
Elevation

MAP FINDINGS

Site

Database(s)

EDR ID Number  
EPA ID Number

**A1** **KY DEPT OF MILITARY AFFAIRS - BLUE GRASS STATION (** **KY ASBESTOS** **S123235893**  
**Target** **B # 3 L-3 COMMUNICATIONS 5749 BRIAR HILL RD** **N/A**  
**Property** **FAYETTE (County), KY**

**Site 1 of 3 in cluster A**

**Actual:** ASBESTOS:  
**958 ft.** Incident ID: 2269420  
Name: KY DEPT OF MILITARY AFFAIRS - BLUE GRASS STATION (AI ID: 1022)  
Address: B # 3 L-3 COMMUNICATIONS 5749 BRIAR HILL RD  
City,State,Zip: KY  
Incident Type: ASBESTOS-RENOVATION  
Compliance: No  
Notification: Yes  
Date: 12/19/2007  
Lead Investigator: Stucker, Riley  
Program: Air  
Status: Env. Closed  
Incident Description: notice  
Regional Office: Frankfort Regional Office  
Priority: Routine  
Lead Investigator ID: 9669  
Incident Municipality Desc: Avon  
Location Desc: B # 3 L-3 Communications 5749 Briar Hill rd  
Follow Up Priority Desc: Not reported  
Incident End Date: 12/31/2007  
Mars Func Code: Not reported  
Other Substances Desc: Not reported  
Program Code: 01  
Coordinate Method Desc: Not reported  
Locked Flag: Y  
Closure Type Desc: Env. Closed-No Action Necessary  
First Report Date: 12/20/2007  
Most Recent Comp Eval Activity: AI: 1022 CIN20070007  
Most Recent Enf Activity: Not reported  
Substances: Asbestos (Friable):  
Begin Emergency Date: Not reported  
End Emergency Date: Not reported  
Lat Decimal Degrees: 38.07  
Long Decimal Degree: -84.32

**A2** **KY DEPT OF MILITARY AFFAIRS - BLUE GRASS STATION (** **KY ASBESTOS** **S123235964**  
**Target** **5749 BRIAR HILL RD** **N/A**  
**Property** **FAYETTE (County), KY**

**Site 2 of 3 in cluster A**

**Actual:** ASBESTOS:  
**958 ft.** Incident ID: 2270799  
Name: KY DEPT OF MILITARY AFFAIRS - BLUE GRASS STATION (AI ID: 1022)  
Address: 5749 BRIAR HILL RD  
City,State,Zip: KY  
Incident Type: ASBESTOS-RENOVATION  
Compliance: No  
Notification: Yes  
Date: 01/02/2008  
Lead Investigator: Stucker, Riley  
Program: Air  
Status: Env. Closed  
Incident Description: long term notice

Map ID  
Direction  
Distance  
Elevation

MAP FINDINGS

Site

Database(s)

EDR ID Number  
EPA ID Number

**KY DEPT OF MILITARY AFFAIRS - BLUE GRASS STATION (AI ID: 102 (Continued))**

**S123235964**

Regional Office: Frankfort Regional Office  
Priority: Routine  
Lead Investigator ID: 9669  
Incident Municipality Desc: Avon  
Location Desc: 5749 Briar Hill Rd  
Follow Up Priority Desc: Not reported  
Incident End Date: 12/31/2008  
Mars Func Code: Not reported  
Other Substances Desc: Not reported  
Program Code: 01  
Coordinate Method Desc: Not reported  
Locked Flag: Y  
Closure Type Desc: Env. Closed-No Action Necessary  
First Report Date: 01/17/2008  
Most Recent Comp Eval Activity: Not reported  
Most Recent Enf Activity: Not reported  
Substances: Not reported  
Begin Emergency Date: Not reported  
End Emergency Date: Not reported  
Lat Decimal Degrees: 38.07  
Long Decimal Degree: -84.32

**A3  
Target  
Property**

**5749 BRIAR HILL RD  
LEXINGTON, KY**

**ERNS 2020271061  
N/A**

**Site 3 of 3 in cluster A**

**Actual:  
958 ft.**

Incident Commons: 1271061  
NRC Report #: 1271061  
Description of Incident: CALLER IS REPORTING THE RELEASE OF 30 GALLONS OF GRADE 1 DIESEL FUEL FROM A GENERATOR WHILE IT WAS BEING TRANSPORTED BY A FORKLIFT ON AN UNEVEN ROAD.  
Type of Incident: MOBILE  
Incident Cause: OTHER  
Incident Date Time: 2/12/2020 10:28  
Incident DTG: OCCURRED  
Incident Location: Not reported  
Loaction Address: 5749 BRIAR HILL RD  
Location Street 1: Not reported  
Location Street 2: Not reported  
Location Nearest City: LEXINGTON  
Location State: KY  
Location County: FAYETTE  
Location Zip: Not reported  
Distance From City: Not reported  
Distance Units: Not reported  
Direction From City: Not reported  
Lat Deg: Not reported  
Lat Min: Not reported  
Lat Sec: Not reported  
Lat Quad: Not reported  
Long Deg: Not reported  
Long Min: Not reported  
Long Sec: Not reported  
Long Quad: Not reported  
Location Section: Not reported  
Location Township: Not reported

Map ID  
Direction  
Distance  
Elevation

MAP FINDINGS

Site

Database(s)

EDR ID Number  
EPA ID Number

(Continued)

2020271061

Location range: Not reported  
Potential Range: N

Incidents:

NRC Report #: 1271061  
Aircraft Type: Not reported  
Aircraft Model: Not reported  
Aircraft ID: Not reported  
Aircraft Fuel Capacity: Not reported  
Aircraft Fuel Capacity Units: Not reported  
Aircraft Fuel on Board: Not reported  
Aircraft Fuel on Board Units: Not reported  
Aircraft Spot Number: Not reported  
Aircraft Hanger: Not reported  
Aircraft Runway Number: Not reported  
Road Mile Marker: Not reported  
Building ID: Not reported  
Type of Fixed Object: Not reported  
Power Generating Facility: U  
Generating Capacity: Not reported  
Type of Fuel: Not reported  
NPDES: Not reported  
NPDES Compliance: U  
Pipeline Type: Not reported  
DOT Regulated: U  
Pipeline Above Ground: ABOVE  
Exposed Underwater: N  
Pipeline Covered: U  
Railroad Hotline: Not reported  
Grade Crossing: U  
Location Subdivision: Not reported  
Railroad Milepost: Not reported  
Type Vehicle Involved: Not reported  
Crossing Device Type: Not reported  
Device Operational: U  
DOT Crossing Number: Not reported  
Brake Failure: U  
Description of Tank: Not reported  
Tank Above Ground: ABOVE  
Transportable Container: U  
Tank Regulated: U  
Tank Regulated By: Not reported  
Tank ID: Not reported  
Capacity of Tank: Not reported  
Capacity of Tank Units: Not reported  
Actual Amount: Not reported  
Actual Amount Units: Not reported  
Platform Rig Name: Not reported  
Platform Letter: Not reported  
Location Area ID: Not reported  
Location Block ID: Not reported  
OCSG Number: Not reported  
OCSP Number: Not reported  
State Lease Number: Not reported  
Pier Dock Number: Not reported  
Berth Slip Number: Not reported  
Continuous Release Type: Not reported  
Initial Continuous Release No: Not reported

Map ID  
Direction  
Distance  
Elevation

MAP FINDINGS

Site

Database(s)

EDR ID Number  
EPA ID Number

(Continued)

2020271061

Continuous Release Permit:	Not reported
Allision:	U
Type of Structure:	Not reported
Structure Name:	Not reported
Structure Operational:	U
Airbag Deployed:	U
Date Tiem Normal Service:	Not reported
Service Disruption Time:	Not reported
Service Disruption Units:	Not reported
Transit Bus Flag:	Not reported
CR Begin Date:	Not reported
CR End Date:	Not reported
CR Change Date:	Not reported
FBI Contact:	Not reported
FBI Contact Date Time:	Not reported
Sub Part C Testing Req:	XXX
Conductor Testing:	Not reported
Engineer Testing:	Not reported
Trainman Testing:	Not reported
Yard Foreman Testing:	Not reported
RCL Operator Testing:	Not reported
Brakeman Testing:	Not reported
Train Dispatcher Testing:	Not reported
Signalman Testing:	Not reported
Other Employee Testing:	Not reported
Unknown Testing:	Not reported
Passenger Handling:	Not reported
Passenger Route:	XXX
Passenger Delay:	XXX

Incident Details:

NRC Report #:	1271061
Fire Involved:	N
Fire Extinguished:	U
Any Evacuations:	N
Number Evacuated:	Not reported
Who Evacuated:	Not reported
Radius of Evacuation:	Not reported
Any Injuries:	N
Number Injured:	Not reported
Number Hospitalized:	Not reported
Any Fatalities:	N
Number Fatalities:	Not reported
Any Damages:	N
Damage Amount:	Not reported
Air Corridor Closed:	N
Air Corridor Desc:	Not reported
Air Closure Time:	Not reported
Waterway Closed:	N
Waterway Desc:	Not reported
Waterway Closure Time:	Not reported
Road Closed:	N
Road Desc:	Not reported
Road Closure Time:	Not reported
Closure Direction:	Not reported
Major Artery:	N
Track Closed:	N

Map ID  
Direction  
Distance  
Elevation

MAP FINDINGS

Site

Database(s)

EDR ID Number  
EPA ID Number

(Continued)

2020271061

Track Desc: Not reported  
Track Closure Time: Not reported  
Media Interest: UNKNOWN  
Medium Desc: SOIL  
Additional Medium Info: Not reported  
Body of Water: Not reported  
Tributary of: Not reported  
Release Secured: Y  
Estimated Duration of Release: Not reported  
Release rate: Not reported  
Desc Remedial Action: CLEAN UP CREW ON-SITE, CLEAN UP UNDERWAY, CONTRACTOR HAS BEEN HIRED  
State Agency on Scene: Not reported  
State Agency Report Number: Not reported  
Other Agency Notified: Not reported  
Weather Conditions: Not reported  
Air Temperature: Not reported  
Wind Speed: Not reported  
Wind Direction: Not reported  
Water Supply Contaminated: U  
Sheen Size: Not reported  
Sheen Color: Not reported  
Direction of Sheen Travel: Not reported  
Sheen Odor Description: Not reported  
Wave Condition: Not reported  
Current Speed: Not reported  
Current Direction: Not reported  
Water Temperature: Not reported  
Track Close Dir: Not reported  
Empl Fatality: Not reported  
Pass Fatality: Not reported  
Community Impact: Not reported  
Wind Speed Unit: Not reported  
Employee Injuries: Not reported  
Passenger Injuries: Not reported  
Occupant Fatality: Not reported  
Current Speed Unit: Not reported  
Road Closure Units: Not reported  
Track CLOsure Units: Not reported  
Sheen Size Units: Not reported  
Additional Info: Not reported  
State Agency Notified: Not reported  
Federal Agency Notified: Not reported  
nearest River Mile Marker: Not reported  
Sheen Size Length: Not reported  
Sheen Size Length Units: Not reported  
Sheen Size Width: Not reported  
Sheen Size Width Units: Not reported  
Offshore: N  
Duration Unit: Not reported  
Release Rate Unit: Not reported  
Release Rate Rate: Not reported  
Passengers Transferred: NO

Mobile Detail:  
NRC Report #: 1271061  
Vehicle Number: UNKNOWN  
Trailer Number: Not reported



Map ID  
Direction  
Distance  
Elevation

MAP FINDINGS

Site

Database(s)

EDR ID Number  
EPA ID Number

(Continued)

2020271061

Vehicle Own Fuel Capacity: Not reported  
Cargo Capacity: Not reported  
Amount of Cargo on Board: Not reported  
Hazmat Carrier: U  
Carrier Licensed: U  
Noncompliance With Hazmat: U  
Mobile Type: FORK LIFT  
Cargo Capacity Units: Not reported  
Amount of Cargo on Board Units: Not reported  
Vehicle Year: Not reported  
Vehicle Make: Not reported  
Vehicle Model: Not reported

Calls:

NRC Report #: 1271061  
Site ID: 20201271061  
Date Time Received: 2020-02-12 12:04:00  
Date Time Complete: 2020-02-12 12:13:00  
Call Type: INC  
Responsible Company: LOCKHEED MARTIN  
Responsible Org Type: PRIVATE ENTERPRISE  
Responsible City: LEXINGTON  
Responsible State: KY  
Responsible Zip: Not reported  
On Behalf: Not reported  
Source: TELEPHONE

Material Involved:

NRC Report #: 1271061  
Chris Code: ODS  
Case Number: 000000-00-0  
UN Number: Not reported  
Amount of Material: 30  
Unit of Measure: GALLON(S)  
Name of Material: OIL: DIESEL  
If Reached Water: NO  
Amount in Water: Not reported  
Unit of Measure Reach Water: Not reported

DOD  
Region

LEXINGTON-BLUE GRASS ARMY DEPOT (CLOSED)

DOD CUSA135668  
N/A

LEXINGTON-BLUE GRASS ARMY (County), KY

< 1/8  
1 ft.

DOD:

Feature 1: Army DOD  
Feature 2: Not reported  
Feature 3: Not reported  
URL: Not reported  
Name 1: Lexington-Blue Grass Army Depot (Closed)  
Name 2: Not reported  
Name 3: Not reported  
State: KY  
DOD Site: Yes  
Tile name: KYFAYETTE

MAP FINDINGS

Map ID  
 Direction  
 Distance  
 Elevation

Site

Database(s)

EDR ID Number  
 EPA ID Number

**B4**

**KY SPILLS S117148752  
 N/A**

< 1/8  
 1 ft.

**AVON, KY**

**Site 1 of 10 in cluster B**

**Relative:  
 Lower**

**SPILLS:**

**Actual:  
 948 ft.**

Name: Not reported  
 Address: Not reported  
 City,State,Zip: AVON, KY  
 Facility Status: Env. Closed  
 Incident Type: ASBESTOS-RENOVATION  
 Program Code: 01  
 Received By Staff: Stucker, Riley  
 Received Date: 06/23/2009  
 Report Date: 2009-06-10 10:29:04  
 Dispatch Description: notification 2570 LF TSI  
 Source Name: KY Dept of Military Affairs - Blue Grass Station (AI ID: 1022)  
 Source Address: B #220  
 Substances: Asbestos (Friable):  
 Other Substances Desc: Not reported  
 Media Impacted: Air  
 Inc ID: 2296648  
 Lead Invest Person ID: 9669  
 Compliance: No  
 Notification: Yes  
 Priority: Routine  
 Incident End Date: 2009-07-21 00:00:00  
 Follow Up Priority Desc: Not reported  
 Most Recent Comp Eval Activity: AI: 1022 CIN20090004  
 Most Recent ENF Activity: Not reported  
 Begin Emergency Date: Not reported  
 End Emergency Date: Not reported  
 MARS Function Code: Not reported  
 Locked: Yes  
 Closure Type Desc: Env. Closed-No Action Necessary  
 Latitude: 38.07494  
 Longitude: -84.32094

**B5**

**KY DEPT OF MILITARY AFFAIRS - BLUE GRASS STATION ( B #220**

**KY ASBESTOS S123236667  
 N/A**

< 1/8  
 1 ft.

**FAYETTE (County), KY**

**Site 2 of 10 in cluster B**

**Relative:  
 Lower**

**ASBESTOS:**

**Actual:  
 948 ft.**

Incident ID: 2296648  
 Name: KY DEPT OF MILITARY AFFAIRS - BLUE GRASS STATION (AI ID: 1022)  
 Address: B #220  
 City,State,Zip: KY  
 Incident Type: ASBESTOS-RENOVATION  
 Compliance: No  
 Notification: Yes  
 Date: 06/23/2009  
 Lead Investigator: Stucker, Riley  
 Program: Air  
 Status: Env. Closed  
 Incident Description: notification 2570 LF TSI  
 Regional Office: Frankfort Regional Office  
 Priority: Routine

Map ID  
Direction  
Distance  
Elevation

MAP FINDINGS

Site

Database(s)

EDR ID Number  
EPA ID Number

**KY DEPT OF MILITARY AFFAIRS - BLUE GRASS STATION (AI ID: 102 (Continued))**

**S123236667**

Lead Investigator ID: 9669  
Incident Municipality Desc: Avon  
Location Desc: B #220  
Follow Up Priority Desc: Not reported  
Incident End Date: 07/21/2009  
Mars Func Code: Not reported  
Other Substances Desc: Not reported  
Program Code: 01  
Coordinate Method Desc: Handheld GPS - Not Differentially Corrected  
Locked Flag: Y  
Closure Type Desc: Env. Closed-No Action Necessary  
First Report Date: 06/10/2009  
Most Recent Comp Eval Activity: AI: 1022 CIN20090004  
Most Recent Enf Activity: Not reported  
Substances: Asbestos (Friable):  
Begin Emergency Date: Not reported  
End Emergency Date: Not reported  
Lat Decimal Degrees: 38.07  
Long Decimal Degree: -84.32

**B6**

**KY SPILLS S117124598  
N/A**

**< 1/8  
1 ft. AVON, KY**

**Site 3 of 10 in cluster B**

**Relative:  
Lower  
Actual:  
948 ft.**

**SPILLS:**  
Name: Not reported  
Address: Not reported  
City,State,Zip: AVON, KY  
Facility Status: Env. Closed  
Incident Type: ASBESTOS-RENOVATION  
Program Code: 01  
Received By Staff: Stucker, Riley  
Received Date: 12/19/2007  
Report Date: 2007-12-20 08:47:57  
Dispatch Description: notice  
Source Name: KY Dept of Military Affairs - Blue Grass Station (AI ID: 1022)  
Source Address: B # 3 L-3 Communications 5749 Briar Hill rd  
Substances: Asbestos (Friable):  
Other Substances Desc: Not reported  
Media Impacted: Air  
Inc ID: 2269420  
Lead Invest Person ID: 9669  
Compliance: No  
Notification: Yes  
Priority: Routine  
Incident End Date: 2007-12-31 00:00:00  
Follow Up Priority Desc: Not reported  
Most Recent Comp Eval Activity: AI: 1022 CIN20070007  
Most Recent ENF Activity: Not reported  
Begin Emergency Date: Not reported  
End Emergency Date: Not reported  
MARS Function Code: Not reported  
Locked: Yes  
Closure Type Desc: Env. Closed-No Action Necessary  
Latitude: 38.07477  
Longitude: -84.32108

Map ID  
Direction  
Distance  
Elevation

MAP FINDINGS

Site

Database(s)

EDR ID Number  
EPA ID Number

B7

KY SPILLS S117125790  
N/A

< 1/8  
1 ft.

AVON, KY

Site 4 of 10 in cluster B

Relative:  
Lower

SPILLS:

Actual:  
948 ft.

Name: Not reported  
Address: Not reported  
City,State,Zip: AVON, KY  
Facility Status: Env. Closed  
Incident Type: ASBESTOS-RENOVATION  
Program Code: 01  
Received By Staff: Stucker, Riley  
Received Date: 01/02/2008  
Report Date: 2008-01-17 09:34:55  
Dispatch Description: long term notice  
Source Name: KY Dept of Military Affairs - Blue Grass Station (AI ID: 1022)  
Source Address: 5749 Briar Hill Rd  
Substances: Not reported  
Other Substances Desc: Not reported  
Media Impacted: Air  
Inc ID: 2270799  
Lead Invest Person ID: 9669  
Compliance: No  
Notification: Yes  
Priority: Routine  
Incident End Date: 2008-12-31 00:00:00  
Follow Up Priority Desc: Not reported  
Most Recent Comp Eval Activity: Not reported  
Most Recent ENF Activity: Not reported  
Begin Emergency Date: Not reported  
End Emergency Date: Not reported  
MARS Function Code: Not reported  
Locked: Yes  
Closure Type Desc: Env. Closed-No Action Necessary  
Latitude: 38.07477  
Longitude: -84.32108

C8

KY SPILLS S118111259  
N/A

< 1/8  
1 ft.

LEXINGTON, KY

Site 1 of 3 in cluster C

Relative:  
Lower

SPILLS:

Actual:  
938 ft.

Name: Not reported  
Address: Not reported  
City,State,Zip: LEXINGTON, KY  
Facility Status: Env. Closed  
Incident Type: NON-PERMITTED DISCHARGE; STREAM DEGRADATION  
Program Code: 04  
Received By Staff: Not reported  
Received Date: 04/08/2015  
Report Date: 2015-04-09 08:14:00  
Dispatch Description: An employee at Bluegrass Station parked his car over a storm drain & it leaked all the antifreeze into the drain.  
Source Name: Bluegrass Station Division - Operations (AI ID: 115327)  
Source Address: : 5751 Briar Hill RD Building #18  
Substances: Ethylene Glycol:5

Map ID  
Direction  
Distance  
Elevation

MAP FINDINGS

Site

Database(s)

EDR ID Number  
EPA ID Number

(Continued)

S118111259

Other Substances Desc: Not reported  
Media Impacted: Env Protection  
Inc ID: 2393712  
Lead Invest Person ID: Not reported  
Compliance: No  
Notification: Yes  
Priority: Routine  
Incident End Date: Not reported  
Follow Up Priority Desc: Not reported  
Most Recent Comp Eval Activity: Not reported  
Most Recent ENF Activity: Not reported  
Begin Emergency Date: Not reported  
End Emergency Date: Not reported  
MARS Function Code: Not reported  
Locked: Yes  
Closure Type Desc: Env. Closed-No Action Necessary  
Latitude: 38.07527  
Longitude: -84.32416

9

KY SPILLS S117132720  
N/A

< 1/8 AVON, KY  
1 ft.

Relative:  
Higher  
Actual:  
973 ft.

SPILLS:

Name: Not reported  
Address: Not reported  
City,State,Zip: AVON, KY  
Facility Status: Env. Closed  
Incident Type: ASBESTOS-RENOVATION  
Program Code: 01  
Received By Staff: Stucker, Riley  
Received Date: 05/19/2008  
Report Date: 2008-05-13 08:58:14  
Dispatch Description: notice  
Source Name: Bluegrass Army Depot  
Source Address: 5751 Briar Hill Rd  
Substances: Asbestos (Friable):  
Other Substances Desc: Not reported  
Media Impacted: Air  
Inc ID: 2278598  
Lead Invest Person ID: 9669  
Compliance: No  
Notification: Yes  
Priority: Routine  
Incident End Date: 2008-05-19 00:00:00  
Follow Up Priority Desc: Not reported  
Most Recent Comp Eval Activity: Not reported  
Most Recent ENF Activity: Not reported  
Begin Emergency Date: Not reported  
End Emergency Date: Not reported  
MARS Function Code: Not reported  
Locked: Yes  
Closure Type Desc: Env. Closed-No Action Necessary  
Latitude: Not reported  
Longitude: Not reported



Map ID  
Direction  
Distance  
Elevation

MAP FINDINGS

Site

Database(s)

EDR ID Number  
EPA ID Number

10

KY SPILLS S117078733  
N/A

< 1/8  
1 ft. LEXINGTON, KY

Relative:  
Higher  
Actual:  
962 ft.

SPILLS:  
Name: Not reported  
Address: Not reported  
City,State,Zip: LEXINGTON, KY  
Facility Status: Env. Closed  
Incident Type: FACILITY SPILL  
Program Code: 04  
Received By Staff: Lofton, Sam  
Received Date: 06/10/2004  
Report Date: 2004-06-10 05:42:00  
Dispatch Description: Diesel fuel spill from tank.  
Source Name: Hinkle Contracting  
Source Address: 5751 Briar Hill Rd.  
Substances: Diesel:80  
Other Substances Desc: Not reported  
Media Impacted: Env Protection  
Inc ID: 182143  
Lead Invest Person ID: 9438  
Compliance: Yes  
Notification: No  
Priority: Routine  
Incident End Date: 2005-10-14 00:00:00  
Follow Up Priority Desc: Routine  
Most Recent Comp Eval Activity: Not reported  
Most Recent ENF Activity: Not reported  
Begin Emergency Date: Not reported  
End Emergency Date: Not reported  
MARS Function Code: Not reported  
Locked: Yes  
Closure Type Desc: Env. Closed-Restored  
Latitude: 38.07722  
Longitude: -84.32583

C11

KY SPILLS S117208135  
N/A

< 1/8  
1 ft. AVON, KY

Site 2 of 3 in cluster C

Relative:  
Lower  
Actual:  
938 ft.

SPILLS:  
Name: Not reported  
Address: Not reported  
City,State,Zip: AVON, KY  
Facility Status: Env. Closed  
Incident Type: ASBESTOS-DEMOLITION  
Program Code: 02  
Received By Staff: Stucker, Riley  
Received Date: 06/25/2013  
Report Date: 2013-07-02 09:24:18  
Dispatch Description: notice  
Source Name: Bluegrass Station Division - Operations (AI ID: 115327)  
Source Address: 5751 Briar Hill  
Substances: Asbestos (Friable, linear):1250, Asbestos (Friable, square):6400  
Other Substances Desc: Not reported  
Media Impacted: Asbestos

Map ID  
Direction  
Distance  
Elevation

MAP FINDINGS

Site

Database(s)

EDR ID Number  
EPA ID Number

(Continued)

S117208135

Inc ID: 2364119  
Lead Invest Person ID: 9669  
Compliance: No  
Notification: Yes  
Priority: Routine  
Incident End Date: 2013-07-31 00:00:00  
Follow Up Priority Desc: Not reported  
Most Recent Comp Eval Activity: AI: 115327 CIN20130002  
Most Recent ENF Activity: Not reported  
Begin Emergency Date: Not reported  
End Emergency Date: Not reported  
MARS Function Code: Not reported  
Locked: Yes  
Closure Type Desc: Env. Closed-No Action Necessary  
Latitude: 38.07527  
Longitude: -84.32416

C12

KY SPILLS S117207028  
N/A

< 1/8  
1 ft.

AVON, KY

Site 3 of 3 in cluster C

Relative:  
Lower

Actual:  
938 ft.

SPILLS:  
Name: Not reported  
Address: Not reported  
City,State,Zip: AVON, KY  
Facility Status: Env. Closed  
Incident Type: ASBESTOS-DEMOLITION  
Program Code: 01  
Received By Staff: Stucker, Riley  
Received Date: 05/31/2013  
Report Date: 2013-06-03 08:02:26  
Dispatch Description: notice  
Source Name: Bluegrass Station Division - Operations (AI ID: 115327)  
Source Address: cleanup and abatement of TSI within salvaged dwelling units on facility grounds gps not acquiring  
  
Substances: Not reported  
Other Substances Desc: Not reported  
Media Impacted: Air  
Inc ID: 2362834  
Lead Invest Person ID: 9669  
Compliance: No  
Notification: Yes  
Priority: Routine  
Incident End Date: Not reported  
Follow Up Priority Desc: Not reported  
Most Recent Comp Eval Activity: AI: 115327 CIN20130001  
Most Recent ENF Activity: AI: 115327 ENV20130001  
Begin Emergency Date: Not reported  
End Emergency Date: Not reported  
MARS Function Code: Not reported  
Locked: Yes  
Closure Type Desc: Env. Closed-No Action Necessary  
Latitude: 38.07527  
Longitude: -84.32416

Map ID  
 Direction  
 Distance  
 Elevation

MAP FINDINGS

Site

Database(s)

EDR ID Number  
 EPA ID Number

**D13**      **CLEATON COAL CO (889-5014)**  
**5501 BRIAR HILL RD**  
 < 1/8      **CLEATON, KY 40555**  
 1 ft.

**FINDS**    **1018323016**  
**ECHO**      **N/A**

**Site 1 of 6 in cluster D**

**Relative:**  
**Lower**  
  
**Actual:**  
**930 ft.**

**FINDS:**  
 Registry ID:            110011202910

Click Here:

Environmental Interest/Information System:

US National Pollutant Discharge Elimination System (NPDES) module of the Compliance Information System (ICIS) tracks surface water permits issued under the Clean Water Act. Under NPDES, all facilities that discharge pollutants from any point source into waters of the United States are required to obtain a permit. The permit will likely contain limits on what can be discharged, impose monitoring and reporting requirements, and include other provisions to ensure that the discharge does not adversely affect water quality.

[Click this hyperlink](#) while viewing on your computer to access additional FINDS: detail in the EDR Site Report.

**ECHO:**

Envid:                            1018323016  
 Registry ID:                    110011202910  
 DFR URL:                        <http://echo.epa.gov/detailed-facility-report?fid=110011202910>  
 Name:                             CLEATON COAL CO (889-5014)  
 Address:                         5501 BRIAR HILL RD  
 City,State,Zip:                CLEATON, KY 40555

**D14**      **PRESTIESS SERVICES OF KY**  
**5501 BRIAR HILL RD**  
 < 1/8      **LEXINGTON, KY 40555**  
 1 ft.

**RCRA NonGen / NLR**    **1000987372**  
**FINDS**                    **KYR000001412**  
**ECHO**

**Site 2 of 6 in cluster D**

**Relative:**  
**Lower**  
  
**Actual:**  
**930 ft.**

**RCRA NonGen / NLR:**  
 Date Form Received by Agency:            1995-07-27 00:00:00.0  
 Handler Name:                                PRESTIESS SERVICES OF KY  
 Handler Address:                            5501 BRIAR HILL RD  
 Handler City,State,Zip:                    LEXINGTON, KY 40555  
 EPA ID:                                        KYR000001412  
 Contact Name:                                PETE DEBEER  
 Contact Address:                            7520 DISTRIBUTION DRIVE  
 Contact City,State,Zip:                    LOUISVILLE, KY 40258  
 Contact Telephone:                        502-933-4943  
 Contact Fax:                                    Not reported  
 Contact Email:                                Not reported  
 Contact Title:                                 Not reported  
 EPA Region:                                  04  
 Land Type:                                    Private  
 Federal Waste Generator Description:    Not a generator, verified  
 Non-Notifier:                                 Not reported  
 Biennial Report Cycle:                    Not reported  
 Accessibility:                                 Not reported  
 Active Site Indicator:                      Not reported  
 State District Owner:                        KY  
 State District:                                04  
 Mailing Address:                            DISTRIBUTION DRIVE

Map ID  
 Direction  
 Distance  
 Elevation

MAP FINDINGS

Site

Database(s)

EDR ID Number  
 EPA ID Number

**PRESTIESS SERVICES OF KY (Continued)**

**1000987372**

Mailing City,State,Zip:	LOUISVILLE, KY 40258
Owner Name:	PRESTIES SERVICES OF KENTUCKY
Owner Type:	Private
Operator Name:	Not reported
Operator Type:	Not reported
Short-Term Generator Activity:	No
Importer Activity:	No
Mixed Waste Generator:	No
Transporter Activity:	No
Transfer Facility Activity:	No
Recycler Activity with Storage:	No
Small Quantity On-Site Burner Exemption:	No
Smelting Melting and Refining Furnace Exemption:	No
Underground Injection Control:	No
Off-Site Waste Receipt:	No
Universal Waste Indicator:	No
Universal Waste Destination Facility:	No
Federal Universal Waste:	No
Active Site Fed-Reg Treatment Storage and Disposal Facility:	Not reported
Active Site Converter Treatment storage and Disposal Facility:	Not reported
Active Site State-Reg Treatment Storage and Disposal Facility:	Not reported
Active Site State-Reg Handler:	---
Federal Facility Indicator:	Not reported
Hazardous Secondary Material Indicator:	NN
Sub-Part K Indicator:	Not reported
Commercial TSD Indicator:	No
Treatment Storage and Disposal Type:	Not reported
2018 GPRC Permit Baseline:	Not on the Baseline
2018 GPRC Renewals Baseline:	Not on the Baseline
Permit Renewals Workload Universe:	Not reported
Permit Workload Universe:	Not reported
Permit Progress Universe:	Not reported
Post-Closure Workload Universe:	Not reported
Closure Workload Universe:	Not reported
202 GPRC Corrective Action Baseline:	No
Corrective Action Workload Universe:	No
Subject to Corrective Action Universe:	No
Non-TSDFs Where RCRA CA has Been Imposed Universe:	No
TSDFs Potentially Subject to CA Under 3004 (u)/(v) Universe:	No
TSDFs Only Subject to CA under Discretionary Auth Universe:	No
Corrective Action Priority Ranking:	No NCAPS ranking
Environmental Control Indicator:	No
Institutional Control Indicator:	No
Human Exposure Controls Indicator:	N/A
Groundwater Controls Indicator:	N/A
Operating TSDF Universe:	Not reported
Full Enforcement Universe:	Not reported
Significant Non-Complier Universe:	No
Unaddressed Significant Non-Complier Universe:	No
Addressed Significant Non-Complier Universe:	No
Significant Non-Complier With a Compliance Schedule Universe:	No
Financial Assurance Required:	Not reported
Handler Date of Last Change:	2015-04-14 00:00:00.0
Recognized Trader-Importer:	No
Recognized Trader-Exporter:	No
Importer of Spent Lead Acid Batteries:	No
Exporter of Spent Lead Acid Batteries:	No

Map ID  
Direction  
Distance  
Elevation

MAP FINDINGS

Site

Database(s)

EDR ID Number  
EPA ID Number

**PRESTIESS SERVICES OF KY (Continued)**

**1000987372**

Recycler Activity Without Storage: Not reported  
Manifest Broker: Not reported  
Sub-Part P Indicator: Not reported

Hazardous Waste Summary:

Waste Code: NONE  
Waste Description: Not Defined

Handler - Owner Operator:

Owner/Operator Indicator: Owner  
Owner/Operator Name: PRESTIESS SERVICES OF KENTUCKY  
Legal Status: Private  
Date Became Current: Not reported  
Date Ended Current: Not reported  
Owner/Operator Address: 5501 BRIAR HILL ROAD  
Owner/Operator City,State,Zip: LEXINGTON, KY 40555  
Owner/Operator Telephone: 502-933-4943  
Owner/Operator Telephone Ext: Not reported  
Owner/Operator Fax: Not reported  
Owner/Operator Email: Not reported

Historic Generators:

Receive Date: 1995-07-27 00:00:00.0  
Handler Name: PRESTIESS SERVICES OF KY  
Federal Waste Generator Description: Not a generator, verified  
State District Owner: KY  
Large Quantity Handler of Universal Waste: No  
Recognized Trader Importer: No  
Recognized Trader Exporter: No  
Spent Lead Acid Battery Importer: No  
Spent Lead Acid Battery Exporter: No  
Current Record: Yes  
Non Storage Recycler Activity: Not reported  
Electronic Manifest Broker: Not reported

List of NAICS Codes and Descriptions:

NAICS Codes: No NAICS Codes Found

Facility Has Received Notices of Violations:

Violations: No Violations Found

Evaluation Action Summary:

Evaluations: No Evaluations Found

FINDS:

Registry ID: 110003245024

Click Here:

Environmental Interest/Information System:

US National Pollutant Discharge Elimination System (NPDES) module of the Compliance Information System (ICIS) tracks surface water permits



Map ID  
 Direction  
 Distance  
 Elevation

MAP FINDINGS

Site

Database(s)

EDR ID Number  
 EPA ID Number

**PRESTIESS SERVICES OF KY (Continued)**

**1000987372**

issued under the Clean Water Act. Under NPDES, all facilities that discharge pollutants from any point source into waters of the United States are required to obtain a permit. The permit will likely contain limits on what can be discharged, impose monitoring and reporting requirements, and include other provisions to ensure that the discharge does not adversely affect water quality. RCRAInfo is a national information system that supports the Resource Conservation and Recovery Act (RCRA) program through the tracking of events and activities related to facilities that generate, transport, and treat, store, or dispose of hazardous waste. RCRAInfo allows RCRA program staff to track the notification, permit, compliance, and corrective action activities required under RCRA.

[Click this hyperlink](#) while viewing on your computer to access additional FINDS: detail in the EDR Site Report.

**ECHO:**

Envid: 1000987372  
 Registry ID: 110003245024  
 DFR URL: <http://echo.epa.gov/detailed-facility-report?fid=110003245024>  
 Name: PRESTIESS SERVICES OF KY  
 Address: 5501 BRIAR HILL ROAD  
 City,State,Zip: LEXINGTON, KY 40516

**D15**

**PRESTRESS SERVICES INDUSTRIES LLC**

**KY AIRS S108082963**  
**KY NPDES N/A**

< 1/8  
 1 ft.

**5501 BRIAR HILL RD  
 LEXINGTON, KY 40516**

**Site 3 of 6 in cluster D**

**Relative:  
 Lower**

**AIRS:**

**Actual:  
 930 ft.**

Name: PRESTRESS SERVICES INDUSTRIES LLC  
 Address: 5501 BRIAR HILL RD  
 City,State,Zip: LEXINGTON, KY 40516  
 Facility: 2106700049  
 Mailing Address 3: Not reported  
 Emps: 73  
 Plant Class Description: X; Minor/All PTE <all major source thrsh  
 Acreage: Not reported  
 Alternate Facility Name: Prestress Services Industries LLC  
 Alternate Facility End Date: Not reported  
 Principal Product: CONCRETE  
 State Plant Class Code: X000  
 DAQ AI Type: MFG- Nonmetal Mineral Product Manufacturing (327)  
 DAQ Reg Comment: Not reported  
 Mailing Address Line 2: Not reported  
 Inspector Assigned AI: Taylor Renfro  
 Last Inspection Lead: Jeffrey Scott S Blakeman  
 Last Inspection Date: 03/15/2016  
 Air Programs: 0-SIP Source  
 Air Subparts: Not Applicable

**Emission:**

Year: 2011  
 County: Fayette  
 Facility ID: 2106700049  
 Facility Name: Prestress Services Industries LLC  
 AI ID: 1088  
 Pollutant: CO (Carbon Monoxide)

Map ID  
Direction  
Distance  
Elevation

MAP FINDINGS

Site

Database(s)

EDR ID Number  
EPA ID Number

**PRESTRESS SERVICES INDUSTRIES LLC (Continued)**

**S108082963**

Actual Emissions:	0
Year:	2011
County:	Fayette
Facility ID:	2106700049
Facility Name:	Prestress Services Industries LLC
AI ID:	1088
Pollutant:	NO2 (Nitrogen Dioxide)
Actual Emissions:	0
Year:	2011
County:	Fayette
Facility ID:	2106700049
Facility Name:	Prestress Services Industries LLC
AI ID:	1088
Pollutant:	PM10 (Particulate Matter - 10 Microns Or Less)
Actual Emissions:	0.43429034999999999
Year:	2011
County:	Fayette
Facility ID:	2106700049
Facility Name:	Prestress Services Industries LLC
AI ID:	1088
Pollutant:	PT (Particulate Matter)
Actual Emissions:	1.15769963
Year:	2011
County:	Fayette
Facility ID:	2106700049
Facility Name:	Prestress Services Industries LLC
AI ID:	1088
Pollutant:	SO2 (Sulfur Dioxide)
Actual Emissions:	0
Year:	2011
County:	Fayette
Facility ID:	2106700049
Facility Name:	Prestress Services Industries LLC
AI ID:	1088
Pollutant:	VOC (Volatile Organic Compounds)
Actual Emissions:	0
Year:	2016
County:	Fayette
Facility ID:	2106700049
Facility Name:	Prestress Services Industries LLC
AI ID:	1088
Pollutant:	CO (Carbon Monoxide)
Actual Emissions:	0
Year:	2016
County:	Fayette
Facility ID:	2106700049
Facility Name:	Prestress Services Industries LLC
AI ID:	1088
Pollutant:	NO2 (Nitrogen Dioxide)
Actual Emissions:	0

Map ID  
Direction  
Distance  
Elevation

MAP FINDINGS

Site

Database(s)

EDR ID Number  
EPA ID Number

**PRESTRESS SERVICES INDUSTRIES LLC (Continued)**

**S108082963**

Year: 2016  
County: Fayette  
Facility ID: 2106700049  
Facility Name: Prestress Services Industries LLC  
AI ID: 1088  
Pollutant: PM10 (Particulate Matter - 10 Microns Or Less)  
Actual Emissions: 0.43501276

Year: 2016  
County: Fayette  
Facility ID: 2106700049  
Facility Name: Prestress Services Industries LLC  
AI ID: 1088  
Pollutant: PT (Particulate Matter)  
Actual Emissions: 1.15914446

Year: 2016  
County: Fayette  
Facility ID: 2106700049  
Facility Name: Prestress Services Industries LLC  
AI ID: 1088  
Pollutant: SO2 (Sulfur Dioxide)  
Actual Emissions: 0

Year: 2016  
County: Fayette  
Facility ID: 2106700049  
Facility Name: Prestress Services Industries LLC  
AI ID: 1088  
Pollutant: VOC (Volatile Organic Compounds)  
Actual Emissions: 0

Year: 2017  
County: Fayette  
Facility ID: 2106700049  
Facility Name: Prestress Services Industries LLC  
AI ID: 1088  
Pollutant: Carbon Dioxide  
Actual Emissions: 0

Year: 2017  
County: Fayette  
Facility ID: 2106700049  
Facility Name: Prestress Services Industries LLC  
AI ID: 1088  
Pollutant: CO (Carbon Monoxide)  
Actual Emissions: 0

Year: 2017  
County: Fayette  
Facility ID: 2106700049  
Facility Name: Prestress Services Industries LLC  
AI ID: 1088  
Pollutant: Lead, Total (as Pb)  
Actual Emissions: 0

Year: 2017

Map ID  
Direction  
Distance  
Elevation

MAP FINDINGS

Site

Database(s)

EDR ID Number  
EPA ID Number

**PRESTRESS SERVICES INDUSTRIES LLC (Continued)**

**S108082963**

County:	Fayette
Facility ID:	2106700049
Facility Name:	Prestress Services Industries LLC
AI ID:	1088
Pollutant:	Methane
Actual Emissions:	0
Year:	2017
County:	Fayette
Facility ID:	2106700049
Facility Name:	Prestress Services Industries LLC
AI ID:	1088
Pollutant:	Nitrous Oxide
Actual Emissions:	0
Year:	2017
County:	Fayette
Facility ID:	2106700049
Facility Name:	Prestress Services Industries LLC
AI ID:	1088
Pollutant:	NO2 (Nitrogen Dioxide)
Actual Emissions:	0
Year:	2017
County:	Fayette
Facility ID:	2106700049
Facility Name:	Prestress Services Industries LLC
AI ID:	1088
Pollutant:	PM10 (Particulate Matter - 10 Microns Or Less)
Actual Emissions:	0.435013
Year:	2017
County:	Fayette
Facility ID:	2106700049
Facility Name:	Prestress Services Industries LLC
AI ID:	1088
Pollutant:	PM2.5 (Particulate Matter - 2.5 Microns Or Less)
Actual Emissions:	0.173872
Year:	2017
County:	Fayette
Facility ID:	2106700049
Facility Name:	Prestress Services Industries LLC
AI ID:	1088
Pollutant:	PT (Particulate Matter)
Actual Emissions:	1.159145
Year:	2017
County:	Fayette
Facility ID:	2106700049
Facility Name:	Prestress Services Industries LLC
AI ID:	1088
Pollutant:	SO2 (Sulfur Dioxide)
Actual Emissions:	0
Year:	2017
County:	Fayette

Map ID  
Direction  
Distance  
Elevation

MAP FINDINGS

Site

Database(s)

EDR ID Number  
EPA ID Number

**PRESTRESS SERVICES INDUSTRIES LLC (Continued)**

**S108082963**

Facility ID:	2106700049
Facility Name:	Prestress Services Industries LLC
AI ID:	1088
Pollutant:	VOC (Volatile Organic Compounds)
Actual Emissions:	0
Year:	2012
County:	Fayette
Facility ID:	2106700049
Facility Name:	Prestress Services Industries LLC
AI ID:	1088
Pollutant:	CO (Carbon Monoxide)
Actual Emissions:	0
Year:	2012
County:	Fayette
Facility ID:	2106700049
Facility Name:	Prestress Services Industries LLC
AI ID:	1088
Pollutant:	NO2 (Nitrogen Dioxide)
Actual Emissions:	0
Year:	2012
County:	Fayette
Facility ID:	2106700049
Facility Name:	Prestress Services Industries LLC
AI ID:	1088
Pollutant:	PM10 (Particulate Matter - 10 Microns Or Less)
Actual Emissions:	0.43429034999999999
Year:	2012
County:	Fayette
Facility ID:	2106700049
Facility Name:	Prestress Services Industries LLC
AI ID:	1088
Pollutant:	PT (Particulate Matter)
Actual Emissions:	1.15769963
Year:	2012
County:	Fayette
Facility ID:	2106700049
Facility Name:	Prestress Services Industries LLC
AI ID:	1088
Pollutant:	SO2 (Sulfur Dioxide)
Actual Emissions:	0
Year:	2012
County:	Fayette
Facility ID:	2106700049
Facility Name:	Prestress Services Industries LLC
AI ID:	1088
Pollutant:	VOC (Volatile Organic Compounds)
Actual Emissions:	0
Year:	2013
County:	Fayette
Facility ID:	2106700049

Map ID  
Direction  
Distance  
Elevation

MAP FINDINGS

Site

Database(s)

EDR ID Number  
EPA ID Number

**PRESTRESS SERVICES INDUSTRIES LLC (Continued)**

**S108082963**

Facility Name:	Prestress Services Industries LLC
AI ID:	1088
Pollutant:	CO (Carbon Monoxide)
Actual Emissions:	0
Year:	2013
County:	Fayette
Facility ID:	2106700049
Facility Name:	Prestress Services Industries LLC
AI ID:	1088
Pollutant:	NO2 (Nitrogen Dioxide)
Actual Emissions:	0
Year:	2013
County:	Fayette
Facility ID:	2106700049
Facility Name:	Prestress Services Industries LLC
AI ID:	1088
Pollutant:	PM10 (Particulate Matter - 10 Microns Or Less)
Actual Emissions:	0.43429034999999999
Year:	2013
County:	Fayette
Facility ID:	2106700049
Facility Name:	Prestress Services Industries LLC
AI ID:	1088
Pollutant:	PT (Particulate Matter)
Actual Emissions:	1.15769963
Year:	2013
County:	Fayette
Facility ID:	2106700049
Facility Name:	Prestress Services Industries LLC
AI ID:	1088
Pollutant:	SO2 (Sulfur Dioxide)
Actual Emissions:	0
Year:	2013
County:	Fayette
Facility ID:	2106700049
Facility Name:	Prestress Services Industries LLC
AI ID:	1088
Pollutant:	VOC (Volatile Organic Compounds)
Actual Emissions:	0
Year:	2014
County:	Fayette
Facility ID:	2106700049
Facility Name:	Prestress Services Industries LLC
AI ID:	1088
Pollutant:	CO (Carbon Monoxide)
Actual Emissions:	0
Year:	2014
County:	Fayette
Facility ID:	2106700049
Facility Name:	Prestress Services Industries LLC



Map ID  
Direction  
Distance  
Elevation

MAP FINDINGS

Site

Database(s)

EDR ID Number  
EPA ID Number

**PRESTRESS SERVICES INDUSTRIES LLC (Continued)**

**S108082963**

AI ID:	1088
Pollutant:	NO2 (Nitrogen Dioxide)
Actual Emissions:	0
Year:	2014
County:	Fayette
Facility ID:	2106700049
Facility Name:	Prestress Services Industries LLC
AI ID:	1088
Pollutant:	PM10 (Particulate Matter - 10 Microns Or Less)
Actual Emissions:	0.43429034999999999
Year:	2014
County:	Fayette
Facility ID:	2106700049
Facility Name:	Prestress Services Industries LLC
AI ID:	1088
Pollutant:	PT (Particulate Matter)
Actual Emissions:	1.15769963
Year:	2014
County:	Fayette
Facility ID:	2106700049
Facility Name:	Prestress Services Industries LLC
AI ID:	1088
Pollutant:	SO2 (Sulfur Dioxide)
Actual Emissions:	0
Year:	2014
County:	Fayette
Facility ID:	2106700049
Facility Name:	Prestress Services Industries LLC
AI ID:	1088
Pollutant:	VOC (Volatile Organic Compounds)
Actual Emissions:	0
Year:	2010
County:	Fayette
Facility ID:	2106700049
Facility Name:	Prestress Services Industries LLC
AI ID:	1088
Pollutant:	CO (Carbon Monoxide)
Actual Emissions:	0
Year:	2010
County:	Fayette
Facility ID:	2106700049
Facility Name:	Prestress Services Industries LLC
AI ID:	1088
Pollutant:	NO2 (Nitrogen Dioxide)
Actual Emissions:	0
Year:	2010
County:	Fayette
Facility ID:	2106700049
Facility Name:	Prestress Services Industries LLC
AI ID:	1088

Map ID  
Direction  
Distance  
Elevation

MAP FINDINGS

Site

Database(s)

EDR ID Number  
EPA ID Number

**PRESTRESS SERVICES INDUSTRIES LLC (Continued)**

**S108082963**

Pollutant: PM10 (Particulate Matter - 10 Microns Or Less)  
Actual Emissions: 0.43429034999999999

Year: 2010  
County: Fayette  
Facility ID: 2106700049  
Facility Name: Prestress Services Industries LLC  
AI ID: 1088  
Pollutant: PT (Particulate Matter)  
Actual Emissions: 1.15769963

Year: 2010  
County: Fayette  
Facility ID: 2106700049  
Facility Name: Prestress Services Industries LLC  
AI ID: 1088  
Pollutant: SO2 (Sulfur Dioxide)  
Actual Emissions: 0

Year: 2010  
County: Fayette  
Facility ID: 2106700049  
Facility Name: Prestress Services Industries LLC  
AI ID: 1088  
Pollutant: VOC (Volatile Organic Compounds)  
Actual Emissions: 0

Year: 2015  
County: Fayette  
Facility ID: 2106700049  
Facility Name: Prestress Services Industries LLC  
AI ID: 1088  
Pollutant: CO (Carbon Monoxide)  
Actual Emissions: 0

Year: 2015  
County: Fayette  
Facility ID: 2106700049  
Facility Name: Prestress Services Industries LLC  
AI ID: 1088  
Pollutant: NO2 (Nitrogen Dioxide)  
Actual Emissions: 0

Year: 2015  
County: Fayette  
Facility ID: 2106700049  
Facility Name: Prestress Services Industries LLC  
AI ID: 1088  
Pollutant: PM10 (Particulate Matter - 10 Microns Or Less)  
Actual Emissions: 0.43501277999999999

Year: 2015  
County: Fayette  
Facility ID: 2106700049  
Facility Name: Prestress Services Industries LLC  
AI ID: 1088  
Pollutant: PT (Particulate Matter)

Map ID  
Direction  
Distance  
Elevation

MAP FINDINGS

Site

Database(s)

EDR ID Number  
EPA ID Number

**PRESTRESS SERVICES INDUSTRIES LLC (Continued)**

**S108082963**

Actual Emissions: 1.1591444799999999

Year: 2015  
County: Fayette  
Facility ID: 2106700049  
Facility Name: Prestress Services Industries LLC  
AI ID: 1088  
Pollutant: SO2 (Sulfur Dioxide)  
Actual Emissions: 0

Year: 2015  
County: Fayette  
Facility ID: 2106700049  
Facility Name: Prestress Services Industries LLC  
AI ID: 1088  
Pollutant: VOC (Volatile Organic Compounds)  
Actual Emissions: 0

**NPDES:**

Name: PRESTRESS SERVICES OF KY INC  
Address: 5501 BRIAR HILL RD  
City,State,Zip: LEXINGTON, KY 405555436  
Federal Facility ID: Not reported  
Facility Status: ACTIVE  
KY DES #: KYR001489  
Total App# Design Flow (MGD): Not reported  
Horizontal Collect Method Desc: Not reported  
Facility Addr 2: Not reported  
Inactive Date: Not reported  
Design Capacity: Not reported  
Fee Category: Not reported  
SIC Code: 3272  
Lat/Long: Not reported  
Lat/Long Method: Not reported  
USGS Hydrologic Basin Code: Not reported  
Facility Stream Segment: Not reported  
Facility Mileage Indicator: Not reported  
Basin Code: Not reported  
Basin Code Description: Not reported  
DMR Contact: RICHARD L HUDNALL  
Contact Telephone: 8592990461  
Mailing Address: PO BOX 55436  
Mailing Address 2: Not reported  
Mailing City,St,Zip: LEXINGTON, KY 405555436  
Permit Issued: 09/13/2002  
Permit Expires: 09/30/2007  
SIC Code Description: CONCRETE PROD EXC BLCK & BRICK  
Receiving Waters: ELKHORN CRK  
Major/Minor: MINOR  
Effective Date: Not reported  
Affiliation Type Desc: Not reported  
Organization Formal Name: Not reported  
Facility Type Desc: Not reported  
State Facility ID: Not reported  
Original Issue Date: Not reported  
Approved For Electronic DMR Submission: Not reported

Map ID  
 Direction  
 Distance  
 Elevation

MAP FINDINGS

Site

Database(s)

EDR ID Number  
 EPA ID Number

**D16**      **PRESTRESS SERVICES INDUSTRIES LLC-LEXINGTON BRANCH**  
**5501 BRIAR HILL RD**  
**< 1/8**      **LEXINGTON, KY 40516**  
**1 ft.**

**TRIS**    **1014241884**  
**FINDS**   **4055WPRSTR551BR**

**Site 4 of 6 in cluster D**

**Relative:**  
**Lower**

Facility, Chemical, Releases and Other Waste Management Summary Information:

**Actual:**  
**930 ft.**

TRI ID:	4055WPRSTR551BR
Form Type:	Form R
Reporting year:	2018
Trade secret indicator:	NO
Sanitized indicator:	NO
Title of certifying official:	SAFETY COORDINATOR JOHN SWIGER
Certifying officials signature indicator:	ELECTRONIC
Date signed:	2019-03-28
Name:	PRESTRESS SERVICES INDUSTRIES LLC-LEXINGTON BRANCH
Address:	5501 BRIAR HILL RD
City,State,Zip:	LEXINGTON, KY 40516
BIA code:	Not reported
Tribe name:	Not reported
Mailing name:	PRESTRESS SERVICES INDUSTRIES LLC-LEXINGTON BRANCH
Mailing street:	PO BOX 55436
Mailing province:	Not reported
Mailing City,State,Zip:	LEXINGTON, KY 40555
Entire facility ind:	YES
Partial facility ind:	NO
Federal facility ind:	NO
Goco facility ind:	NO
Assigned fed facility flag:	NO
Public contact name:	JOHN SWIGER
Public contact phone and Ext:	8592990461
Public contact email:	JSWIGER@PRESTRESSSERVICES.COM
Primary sic code:	Not reported
Sic code 2:	Not reported
Sic code 3:	Not reported
Sic code 4:	Not reported
Sic code 5:	Not reported
Sic code 6:	Not reported
Naics origin:	Not reported
Primary naics code:	327390
Naics code 2:	Not reported
Naics code 3:	Not reported
Naics code 4:	Not reported
Naics code 5:	Not reported
Naics code 6:	Not reported
Latitude:	38.07026
Longitude:	-84.32427
D and B number A:	Not reported
D and B number B:	Not reported
RCRA number A:	Not reported
RCRA number B:	Not reported
RCRA number C:	Not reported
RCRA number D:	Not reported
RCRA number E:	Not reported
RCRA number F:	Not reported
RCRA number G:	Not reported
RCRA number H:	Not reported
NPDES number A:	KY0111317
NPDES number B:	Not reported

Map ID  
Direction  
Distance  
Elevation

MAP FINDINGS

Site

Database(s)

EDR ID Number  
EPA ID Number

**PRESTRESS SERVICES INDUSTRIES LLC-LEXINGTON BRANCH (Continued)**

**1014241884**

NPDES number C:	Not reported
NPDES number D:	Not reported
NPDES number E:	Not reported
NPDES number F:	Not reported
NPDES number G:	Not reported
Parent company name:	Not reported
Parent company D and B number:	Not reported
Standardized parent company name:	NA
Document control number:	1318216700219
TRI ID:	4055WPRSTR551BR
Cas number:	007439921
Chemical name:	LEAD
Classification:	PBT
Unit of measure:	Pounds
Metal ind:	YES
Revision code 1:	Not reported
Revision code 2:	Not reported
Maximum amount on site:	04
Fugitive air emissions - total release pounds:	.57
Fugitive air emissions - total release range code:	Not reported
Total fugitive air emissions:	.57
Fugitive air emissions - basis of estimate:	Published Emission Factors
Stack air emissions - release pounds:	NA
Stack air emissions - release range code:	Not reported
Total stack air emissions:	0
Stack air emissions - basis of estimate:	Not reported
Total air emissions:	.57
Discharges to stream a - stream name:	NA
Total discharges to stream a:	0
Discharges to stream a - basis of estimate:	Not reported
Discharges to stream a - % from stormwater:	Not reported
Discharges to stream b - stream name:	Not reported
Total discharges to stream b:	Not reported
Discharges to stream b - basis of estimate:	Not reported
Discharges to stream b - % from stormwater:	Not reported
Discharges to stream c - stream name:	Not reported
Total discharges to stream c:	Not reported
Discharges to stream c - basis of estimate:	Not reported
Discharges to stream c - % from stormwater:	Not reported
Discharges to stream d - stream name:	Not reported
Total discharges to stream d:	Not reported
Discharges to stream d - basis of estimate:	Not reported
Discharges to stream d - % from stormwater:	Not reported
Discharges to stream e - stream name:	Not reported
Total discharges to stream e:	Not reported
Discharges to stream e - basis of estimate:	Not reported
Discharges to stream e - % from stormwater:	Not reported
Discharges to stream f - stream name:	Not reported
Total discharges to stream f:	Not reported
Discharges to stream f - basis of estimate:	Not reported
Discharges to stream f - % from stormwater:	Not reported
Discharges to stream g - stream name:	Not reported
Total discharges to stream g:	Not reported
Discharges to stream g - basis of estimate:	Not reported
Discharges to stream g - % from stormwater:	Not reported
Total number of receiving streams:	0
Total surface water discharge:	0

Map ID  
Direction  
Distance  
Elevation

MAP FINDINGS

Site

Database(s)

EDR ID Number  
EPA ID Number

**PRESTRESS SERVICES INDUSTRIES LLC-LEXINGTON BRANCH (Continued)**

**1014241884**

Total on-site underground inj - pounds:	Not reported
On-site underground inj - basis of estimate:	Not reported
Total on-site ugrnd inj to cl i wells - pounds:	0
On-site underground inj to c1 i wells - basis of estimate:	Not reported
Total on-site ugrnd inj to cl ii-v wells - pounds:	0
On-site ugrnd inj to cl ii-v wells - basis of estimate:	Not reported
Total on-site underground injection:	0
Total on-site landfills:	Not reported
On-site landfills - basis of estimate:	Not reported
Total on-site RCRA subtitle c landfills:	0
On-site RCRA subtitle c landfills - basis of estimate:	Not reported
Total other on-site landfills:	0
Other landfills - basis of estimate:	Not reported
Total on-site land treatment:	0
Land trtmt/appl farming - basis of estimate:	Not reported
Total surface impoundments:	Not reported
Surface impoundment - basis of estimate:	Not reported
Total RCRA c surface impoundments:	0
RCRA c Surface impoundment - basis of estimate:	Not reported
Total other surface impoundments:	0
Other surface impoundment - basis of estimate:	Not reported
Total other disposal:	0
Other disposal - basis of estimate:	Not reported
Total on-site land releases:	0
Total on-site releases:	.57
Off-site - POTW releases:	0
Off-site - storage only:	0
Off-site - solid/stab - metals:	0
Off-site - wastewater treatment release - metals:	0
Off-site - solid/stab - release - metals:	0
Off-site - wastewater treatment - metals:	0
Off-site - underground injection:	0
Off-site - underground injection - class 1 wells:	0
Off-site - underground injection - class ii-v wells:	0
Off-site - landfills/disposal surface impoundments:	0
Off-site - surface impoundment:	0
Off-site - RCRA subtitle c surface impoundments:	0
Off-site - other surface impoundments:	0
Off-site - other landfills:	0
Off-site - RCRA subtitle c landfills:	0
Off-site - disposal - land treatment:	0
Off-site - disposal - other land disposal:	0
Off-site - disposal - other off-site management:	0
Off-site - disposal - transfer to waste broker:	0
Off-site - disposal - unknown:	0
Total transferred off site for disposal:	0
Off-site - recycling - solvents/organics recovery:	0
Off-site - recycling -metals recovery:	0
Off-site - recycling - other reuse or recovery:	0
Off-site - recycling - acid regeneration:	0
Off-site - recycling - transfer to waste broker:	2876
Total transferred off site for recycling:	2876
Off-site - energy recovery:	0
Off-site - transfer to waste broker for energy recovery:	0
Total transferred off site for energy recovery:	0
Off-site - POTW treatment:	0
Off-site - solid/stab treatment - non metals:	0



Map ID  
 Direction  
 Distance  
 Elevation

MAP FINDINGS

Site

Database(s)

EDR ID Number  
 EPA ID Number

**PRESTRESS SERVICES INDUSTRIES LLC-LEXINGTON BRANCH (Continued)**

**1014241884**

Off-site -incineration/thermal treatment:	0
Off-site - incineration/insignificant heat value:	0
Off-site - wastewater treatment - non-metals:	0
Off-site - other waste treatment:	0
Off-site - transfer to waste broker - waste treatment:	0
Total transferred off site for treatment:	0
Off-site - transfer to waste broker:	0
Total transferred off site for further waste management:	2876
Total POTW transfer:	0
Energy recovery on site current year:	0
Recycled on site current year:	0
Treated on site current year:	0
Total on-site waste management:	0
On-site energy recovery method 1:	Not Applicable
On-site energy recovery method 2:	Not reported
On-site energy recovery method 3:	Not Applicable
On-site energy recovery method 4:	Not reported
On-site recycling processes method 1:	Not Applicable
On-site recycling processes method 2:	Not reported
On-site recycling processes method 3:	Not reported
On-site recycling processes method 4:	Not reported
On-site recycling processes method 5:	Not reported
On-site recycling processes method 6:	Not reported
On-site recycling processes method 7:	Not reported
FRS Facility ID:	110058926701
Elemental Metal Included:	NO
Waste Rock Pile managed Indicator:	0
Waste Rock Quantity:	Not reported
Off Site - POTW Releases 81C:	0
Off Site - POTW Releases 81D:	0
<b>Chemical Activities and Uses:</b>	
Cas number:	007439921
Document control number:	1318216700219
Chemical name:	LEAD
Classification:	PBT
Unit of measure:	Pounds
Produce the chemical:	No
Import the chemical:	No
On-site use of the chemical:	No
Sale or distribution of the chemical:	No
As a byproduct:	No
As a manufactured impurity:	No
Used as a reactant:	No
P101 feedstocks:	No
P102 raw materials:	No
P103 intermediates:	No
P104 initiators:	No
P199 other:	No
Added as a formulation component:	No
P201 additives:	No
P202 dyes:	No
P203 reaction diluents:	No
P204 initiators:	No
P205 solvents:	No
P206 inhibitors:	No
P207 emulsifiers:	No
P208 surfactants:	No

Map ID  
Direction  
Distance  
Elevation

MAP FINDINGS

Site

Database(s)

EDR ID Number  
EPA ID Number

**PRESTRESS SERVICES INDUSTRIES LLC-LEXINGTON BRANCH (Continued)**

**1014241884**

P209 lubricants: No  
P210 flame retardants: No  
P211 rheological modifiers: No  
P299 other: No  
Used as an article component: No  
Repackaging: No  
As a process impurity: No  
Processed / recycling: No  
Used as a chemical processing aid: No  
Z101 process solvents: No  
Z102 catalysts: No  
Z103 inhibitors: No  
Z104 initiators: No  
Z105 reaction terminators: No  
Z106 solution buffers: No  
Z199 other: No  
Used as a manufacturing aid: Yes  
Z201 process lubricants: No  
Z202 metalworking fluids: No  
Z203 coolants: No  
Z204 refrigerants: No  
Z205 hydraulic fluids: No  
Z299 other: No  
Ancillary or other use: No  
Z301 cleaner: No  
Z302 degreaser: No  
Z303 lubricant: No  
Z304 fuel: No  
Z305 flame retardant: No  
Z306 waste treatment: No  
Z307 water treatment: No  
Z308 construction materials: No  
Z399 other: No

Submitted Facility Name: PRESTRESS SERVICES INDUSTRIES LLC-LEXINGTON BRANCH  
Submitted Street: 5501 BRIAR HILL RD  
Submitted City: LEXINGTON  
Submitted County: FAYETTE  
Submitted State: KY  
Submitted Zip Code: 40516  
Submitted BIA Code: Not reported  
Submitted Tribe Name: Not reported  
Submitted Parent Company Name: Not reported  
Submitted Parent Company DB Number: Not reported  
Submitted Standardized Parent Company Name: NA  
Submitted Primary NAICS Code: 327390  
Submitted Industry Code: 327  
Submitted Industry Name: Nonmetallic Mineral Product  
Industry Code: 327  
Industry Name: Nonmetallic Mineral Product  
Last year the facility reported: 2019  
First year the facility reported: 2009  
Number of forms submitted: 6  
Total number of forms submitted: 61 20200808

Detailed Source Reduction Activities and Methods:

Cas number: 007439921

Map ID  
Direction  
Distance  
Elevation

MAP FINDINGS

Site

Database(s)

EDR ID Number  
EPA ID Number

**PRESTRESS SERVICES INDUSTRIES LLC-LEXINGTON BRANCH (Continued)**

**1014241884**

Document control number:		1318216700219
Chemical name:	LEAD	
Classification:		PBT
Unit of measure:		Pounds
On-site limited releases - prior year:		0
On-site limited releases - current year:		0
On-site limited releases - following year:		0
On-site limited releases - 2nd-following year:		0
Other on-site releases - prior year:		.81
Other on-site releases - current year:		.57
Other on-site releases - following year:		.57
Other on-site releases - 2nd-following year:		.57
Off-site limited releases - prior year:		0
Off-site limited releases - current year:		0
Off-site limited releases - following year:		0
Off-site limited releases - 2nd-following year:		0
Other off-site releases - previous year:		0
Other off-site releases - current year:		0
Other off-site releases - following year:		0
Other off-site releases - 2nd-following year:		0
Energy recovery on site prior year:		0
Energy recovery on site current year:		0
Energy recovery on site following year:		0
Energy recovery on site 2nd-following year:		0
Energy recovery off site prior year:		0
Energy recovery off site current year:		0
Energy recovery off site following year:		0
Energy recovery off site 2nd-following year:		0
Quantity recycled on site prior year:		0
Quantity recycled on site current year:		0
Quantity recycled on site following year:		0
Quantity recycled on site 2nd-following year:		0
Quantity recycled off site prior year:		3718
Quantity recycled off site current year:		2876
Quantity recycled off site following year:		2876
Quantity recycled off site 2nd-following year:		2876
Quantity treated on site prior year:		0
Quantity treated on site current year:		0
Quantity treated on site following year:		0
Quantity treated on site 2nd-following year:		0
Quantity treated off site prior year:		0
Quantity treated off site current year:		0
Quantity treated off site following year:		0
Quantity treated off site 2nd-following year:		0
Catastrophic releases or other one-time events:		Not reported
Prod ratio/activity index:		.77
Prod ratio or activity:		ACTIVITY
1st SR reduction activity:		NA-NA
1st SR activity ID meth code and desc 1:		Not reported
1st SR activity ID meth code and desc 2:		Not reported
1st SR activity ID meth code and desc 3:		Not reported
EST Ann REDN 1st source REDN act code and desc:		Not reported
2nd SR activity code and desc:		Not reported
2nd SR activity ID meth code and desc 1:		Not reported
2nd SR activity ID meth code and desc 2:		Not reported
2nd SR activity ID meth code and desc 3:		Not reported
EST Ann REDN 2nd source REDN act code and desc:		Not reported

Map ID  
Direction  
Distance  
Elevation

MAP FINDINGS

Site

Database(s)

EDR ID Number  
EPA ID Number

**PRESTRESS SERVICES INDUSTRIES LLC-LEXINGTON BRANCH (Continued)**

**1014241884**

3rd SR activity code and desc:	Not reported
3rd SR activity ID meth code and desc 1:	Not reported
3rd SR activity ID meth code and desc 2:	Not reported
3rd SR activity ID meth code and desc 3:	Not reported
EST Ann REDN 3rd source REDN act code and desc:	Not reported
4th SR activity code and desc:	Not reported
4th SR activity ID meth code and desc 1:	Not reported
4th SR activity ID meth code and desc 2:	Not reported
4th SR activity ID meth code and desc 3:	Not reported
EST Ann REDN 4th source REDN act code and desc:	Not reported

Detailed On-site Waste Treatment Methods and Efficiency:

Cas number:	007439921
Document control number:	1318216700219
Chemical name:	LEAD
Classification:	PBT
Unit of measure:	Pounds
Stream 1 - waste stream code:	NA
Stream 1 - trtmt method - sequence 1:	Not reported
Stream 1 - trtmt method - sequence 2:	Not reported
Stream 1 - trtmt method - sequence 3:	Not reported
Stream 1 - trtmt method - sequence 4:	Not reported
Stream 1 - trtmt method - sequence 5:	Not reported
Stream 1 - trtmt method - sequence 6:	Not reported
Stream 1 - trtmt method - sequence 7:	Not reported
Stream 1 - trtmt method - sequence 8:	Not reported
Stream 1 - based on operating data:	Not reported
Stream 2 - waste stream code:	Not reported
Stream 2 - trtmt method - sequence 1:	Not reported
Stream 2 - trtmt method - sequence 2:	Not reported
Stream 2 - trtmt method - sequence 3:	Not reported
Stream 2 - trtmt method - sequence 4:	Not reported
Stream 2 - trtmt method - sequence 5:	Not reported
Stream 2 - trtmt method - sequence 6:	Not reported
Stream 2 - trtmt method - sequence 7:	Not reported
Stream 2 - trtmt method - sequence 8:	Not reported
Stream 2 - based on operating data:	Not reported
Stream 3 - waste stream code:	Not reported
Stream 3 - trtmt method - sequence 1:	Not reported
Stream 3 - trtmt method - sequence 2:	Not reported
Stream 3 - trtmt method - sequence 3:	Not reported
Stream 3 - trtmt method - sequence 4:	Not reported
Stream 3 - trtmt method - sequence 5:	Not reported
Stream 3 - trtmt method - sequence 6:	Not reported
Stream 3 - trtmt method - sequence 7:	Not reported
Stream 3 - trtmt method - sequence 8:	Not reported
Stream 3 - based on operating data:	Not reported
Stream 4 - waste stream code:	Not reported
Stream 4 - trtmt method - sequence 1:	Not reported
Stream 4 - trtmt method - sequence 2:	Not reported
Stream 4 - trtmt method - sequence 3:	Not reported
Stream 4 - trtmt method - sequence 4:	Not reported
Stream 4 - trtmt method - sequence 5:	Not reported
Stream 4 - trtmt method - sequence 6:	Not reported
Stream 4 - trtmt method - sequence 7:	Not reported
Stream 4 - trtmt method - sequence 8:	Not reported
Stream 4 - based on operating data:	Not reported

Map ID  
Direction  
Distance  
Elevation

MAP FINDINGS

Site

Database(s)

EDR ID Number  
EPA ID Number

**PRESTRESS SERVICES INDUSTRIES LLC-LEXINGTON BRANCH (Continued)**

**1014241884**

Stream 5 - waste stream code:	Not reported
Stream 5 - trtmt method - sequence 1:	Not reported
Stream 5 - trtmt method - sequence 2:	Not reported
Stream 5 - trtmt method - sequence 3:	Not reported
Stream 5 - trtmt method - sequence 4:	Not reported
Stream 5 - trtmt method - sequence 5:	Not reported
Stream 5 - trtmt method - sequence 6:	Not reported
Stream 5 - trtmt method - sequence 7:	Not reported
Stream 5 - trtmt method - sequence 8:	Not reported
Stream 5 - based on operating data:	Not reported

Details of Off-site Transfers:

Cas number:	007439921
Document control number:	1318216700219
Chemical name:	LEAD
Classification:	PBT
Offsite RCRA id nr:	NA
Offsite transfer sequence number:	1
Offsite name:	FREEDOM METALS
Offsite street address:	425 GATHROP DR.
Offsite City,State,Zip:	WINCHESTER, KY 40391
Offsite county:	CLARK
Offsite province:	Not reported
Offsite country id:	Not reported
Offsite control:	NO
Unit of measure:	Pounds
Total amount transferred offsite for disposal:	0
Offsite TRF to WST broker for recycl m93 LBS:	2876
Offsite TRF to WST broker for recycl m93 BOE:	Mass Balance Calculations
Total amount transferred offsite for recycling:	2876
Total amount transferred offsite for energy recovery:	0
Total amount transferred offsite for treatment:	0
FRS ID - Transfer Location:	Not reported

TRI ID:	4055WPRSTR551BR
Cas number:	007440473
Chemical name:	CHROMIUM
Classification:	TRI
Unit of measure:	Pounds
Metal ind:	YES
Revision code 1:	Not reported
Revision code 2:	Not reported
Maximum amount on site:	Not reported
Fugitive air emissions - total release pounds:	Not reported
Fugitive air emissions - total release range code:	Not reported
Total fugitive air emissions:	0
Fugitive air emissions - basis of estimate:	Not reported
Stack air emissions - release pounds:	Not reported
Stack air emissions - release range code:	Not reported
Total stack air emissions:	0
Stack air emissions - basis of estimate:	Not reported
Total air emissions:	Not reported
Discharges to stream a - stream name:	Not reported
Total discharges to stream a:	Not reported
Discharges to stream a - basis of estimate:	Not reported
Discharges to stream a - % from stormwater:	Not reported

Map ID  
Direction  
Distance  
Elevation

MAP FINDINGS

Site

Database(s)

EDR ID Number  
EPA ID Number

**PRESTRESS SERVICES INDUSTRIES LLC-LEXINGTON BRANCH (Continued)**

**1014241884**

Discharges to stream b - stream name:	Not reported
Total discharges to stream b:	Not reported
Discharges to stream b - basis of estimate:	Not reported
Discharges to stream b - % from stormwater:	Not reported
Discharges to stream c - stream name:	Not reported
Total discharges to stream c:	Not reported
Discharges to stream c - basis of estimate:	Not reported
Discharges to stream c - % from stormwater:	Not reported
Discharges to stream d - stream name:	Not reported
Total discharges to stream d:	Not reported
Discharges to stream d - basis of estimate:	Not reported
Discharges to stream d - % from stormwater:	Not reported
Discharges to stream e - stream name:	Not reported
Total discharges to stream e:	Not reported
Discharges to stream e - basis of estimate:	Not reported
Discharges to stream e - % from stormwater:	Not reported
Discharges to stream f - stream name:	Not reported
Total discharges to stream f:	Not reported
Discharges to stream f - basis of estimate:	Not reported
Discharges to stream f - % from stormwater:	Not reported
Discharges to stream g - stream name:	Not reported
Total discharges to stream g:	Not reported
Discharges to stream g - basis of estimate:	Not reported
Discharges to stream g - % from stormwater:	Not reported
Total number of receiving streams:	0
Total surface water discharge:	0
Total on-site underground inj - pounds:	Not reported
On-site underground inj - basis of estimate:	Not reported
Total on-site ugrnd inj to cl i wells - pounds:	Not reported
On-site underground inj to c1 i wells - basis of estimate:	Not reported
Total on-site ugrnd inj to cl ii-v wells - pounds:	Not reported
On-site ungrnd inj to cl ii-v wells - basis of estimate:	Not reported
Total on-site underground injection:	Not reported
Total on-site landfills:	Not reported
On-site landfills - basis of estimate:	Not reported
Total on-site RCRA subtitle c landfills:	Not reported
On-site RCRA subtitle c landfills - basis of estimate:	Not reported
Total other on-site landfills:	Not reported
Other landfills - basis of estimate:	Not reported
Total on-site land treatment:	Not reported
Land trtmt/appl farming - basis of estimate:	Not reported
Total surface impoundments:	Not reported
Surface impoundment - basis of estimate:	Not reported
Total RCRA c surface impoundments:	Not reported
RCRA c Surface impoundment - basis of estimate:	Not reported
Total other surface impoundments:	Not reported
Other surface impoundment - basis of estimate:	Not reported
Total other disposal:	Not reported
Other disposal - basis of estimate:	Not reported
Total on-site land releases:	Not reported
Total on-site releases:	Not reported
Off-site - POTW releases:	0
Off-site - storage only:	0
Off-site - solid/stab - metals:	0
Off-site - wastewater treatment release - metals:	0
Off-site - solid/stab - release - metals:	0
Off-site - wastewater treatment - metals:	0



Map ID  
 Direction  
 Distance  
 Elevation

MAP FINDINGS

Site

Database(s)

EDR ID Number  
 EPA ID Number

**PRESTRESS SERVICES INDUSTRIES LLC-LEXINGTON BRANCH (Continued)**

**1014241884**

Off-site - underground injection:	0
Off-site - underground injection - class 1 wells:	0
Off-site - underground injection - class ii-v wells:	0
Off-site - landfills/disposal surface impoundments:	0
Off-site - surface impoundment:	0
Off-site - RCRA subtitle c surface impoundments:	0
Off-site - other surface impoundments:	0
Off-site - other landfills:	0
Off-site - RCRA subtitle c landfills:	0
Off-site - disposal - land treatment:	0
Off-site - disposal - other land disposal:	0
Off-site - disposal - other off-site management:	0
Off-site - disposal - transfer to waste broker:	0
Off-site - disposal - unknown:	0
Total transferred off site for disposal:	0
Off-site - recycling - solvents/organics recovery:	0
Off-site - recycling -metals recovery:	0
Off-site - recycling - other reuse or recovery:	0
Off-site - recycling - acid regeneration:	0
Off-site - recycling - transfer to waste broker:	0
Total transferred off site for recycling:	0
Off-site - energy recovery:	0
Off-site - transfer to waste broker for energy recovery:	0
Total transferred off site for energy recovery:	0
Off-site - POTW treatment:	0
Off-site - solid/stab treatment - non metals:	0
Off-site -incineration/thermal treatment:	0
Off-site - incineration/insignificant heat value:	0
Off-site - wastewater treatment - non-metals:	0
Off-site - other waste treatment:	0
Off-site - transfer to waste broker - waste treatment:	0
Total transferred off site for treatment:	0
Off-site - transfer to waste broker:	0
Total transferred off site for further waste management:	0
Total POTW transfer:	0
Energy recovery on site current year:	0
Recycled on site current year:	0
Treated on site current year:	0
Total on-site waste management:	0
On-site energy recovery method 1:	Not reported
On-site energy recovery method 2:	Not reported
On-site energy recovery method 3:	Not reported
On-site energy recovery method 4:	Not reported
On-site recycling processes method 1:	Not reported
On-site recycling processes method 2:	Not reported
On-site recycling processes method 3:	Not reported
On-site recycling processes method 4:	Not reported
On-site recycling processes method 5:	Not reported
On-site recycling processes method 6:	Not reported
On-site recycling processes method 7:	Not reported
FRS Facility ID:	110058926701
Elemental Metal Included:	NO
Waste Rock Pile managed Indicator:	0
Waste Rock Quantity:	Not reported
Off Site - POTW Releases 81C:	0
Off Site - POTW Releases 81D:	0

Map ID  
Direction  
Distance  
Elevation

MAP FINDINGS

Site

Database(s)

EDR ID Number  
EPA ID Number

**PRESTRESS SERVICES INDUSTRIES LLC-LEXINGTON BRANCH (Continued)**

**1014241884**

Chemical Activities and Uses:

Cas number:		007440473
Document control number:		1318216700195
Chemical name:	CHROMIUM	
Classification:		TRI
Unit of measure:		Pounds
Produce the chemical:		No
Import the chemical:		No
On-site use of the chemical:		No
Sale or distribution of the chemical:		No
As a byproduct:		No
As a manufactured impurity:		No
Used as a reactant:		No
P101 feedstocks:		Not reported
P102 raw materials:		Not reported
P103 intermediates:		Not reported
P104 initiators:		Not reported
P199 other:		Not reported
Added as a formulation component:		No
P201 additives:		Not reported
P202 dyes:		Not reported
P203 reaction diluents:		Not reported
P204 initiators:		Not reported
P205 solvents:		Not reported
P206 inhibitors:		Not reported
P207 emulsifiers:		Not reported
P208 surfactants:		Not reported
P209 lubricants:		Not reported
P210 flame retardants:		Not reported
P211 rheological modifiers:		Not reported
P299 other:		Not reported
Used as an article component:		No
Repackaging:		No
As a process impurity:		No
Processed / recycling:		Not reported
Used as a chemical processing aid:		No
Z101 process solvents:		Not reported
Z102 catalysts:		Not reported
Z103 inhibitors:		Not reported
Z104 initiators:		Not reported
Z105 reaction terminators:		Not reported
Z106 solution buffers:		Not reported
Z199 other:		Not reported
Used as a manufacturing aid:		No
Z201 process lubricants:		Not reported
Z202 metalworking fluids:		Not reported
Z203 coolants:		Not reported
Z204 refrigerants:		Not reported
Z205 hydraulic fluids:		Not reported
Z299 other:		Not reported
Ancillary or other use:		No
Z301 cleaner:		Not reported
Z302 degreaser:		Not reported
Z303 lubricant:		Not reported
Z304 fuel:		Not reported
Z305 flame retardant:		Not reported
Z306 waste treatment:		Not reported

Map ID  
Direction  
Distance  
Elevation

MAP FINDINGS

Site

Database(s)

EDR ID Number  
EPA ID Number

**PRESTRESS SERVICES INDUSTRIES LLC-LEXINGTON BRANCH (Continued)**

**1014241884**

Z307 water treatment: Not reported  
Z308 construction materials: Not reported  
Z399 other: Not reported

Submitted Facility Name: PRESTRESS SERVICES INDUSTRIES LLC-LEXINGTON BRANCH  
Submitted Street: 5501 BRIAR HILL RD  
Submitted City: LEXINGTON  
Submitted County: FAYETTE  
Submitted State: KY  
Submitted Zip Code: 40516  
Submitted BIA Code: Not reported  
Submitted Tribe Name: Not reported  
Submitted Parent Company Name: Not reported  
Submitted Parent Company DB Number: Not reported  
Submitted Standardized Parent Company Name: NA  
Submitted Primary NAICS Code: 327390  
Submitted Industry Code: 327  
Submitted Industry Name: Nonmetallic Mineral Product  
Industry Code: 327  
Industry Name: Nonmetallic Mineral Product  
Last year the facility reported: 2019  
First year the facility reported: 2009  
Number of forms submitted: 6  
Total number of forms submitted: 61 20200808

Detailed Source Reduction Activities and Methods:

Cas number: 007440473  
Document control number: 1318216700195  
Chemical name: CHROMIUM  
Classification: TRI  
Unit of measure: Pounds  
On-site limited releases - prior year: 0  
On-site limited releases - current year: 0  
On-site limited releases - following year: 0  
On-site limited releases - 2nd-following year: 0  
Other on-site releases - prior year: 0  
Other on-site releases - current year: 0  
Other on-site releases - following year: 0  
Other on-site releases - 2nd-following year: 0  
Off-site limited releases - prior year: 0  
Off-site limited releases - current year: 0  
Off-site limited releases - following year: 0  
Off-site limited releases - 2nd-following year: 0  
Other off-site releases - previous year: 0  
Other off-site releases - current year: 0  
Other off-site releases - following year: 0  
Other off-site releases - 2nd-following year: 0  
Energy recovery on site prior year: 0  
Energy recovery on site current year: 0  
Energy recovery on site following year: 0  
Energy recovery on site 2nd-following year: 0  
Energy recovery off site prior year: 0  
Energy recovery off site current year: 0  
Energy recovery off site following year: 0  
Energy recovery off site 2nd-following year: 0  
Quantity recycled on site prior year: 0  
Quantity recycled on site current year: 0

Map ID  
Direction  
Distance  
Elevation

MAP FINDINGS

Site

Database(s)

EDR ID Number  
EPA ID Number

**PRESTRESS SERVICES INDUSTRIES LLC-LEXINGTON BRANCH (Continued)**

**1014241884**

Quantity recycled on site following year:	0
Quantity recycled on site 2nd-following year:	0
Quantity recycled off site prior year:	0
Quantity recycled off site current year:	0
Quantity recycled off site following year:	0
Quantity recycled off site 2nd-following year:	0
Quantity treated on site prior year:	0
Quantity treated on site current year:	0
Quantity treated on site following year:	0
Quantity treated on site 2nd-following year:	0
Quantity treated off site prior year:	0
Quantity treated off site current year:	0
Quantity treated off site following year:	0
Quantity treated off site 2nd-following year:	0
Catastrophic releases or other one-time events:	Not reported
Prod ratio/activity index:	Not reported
Prod ratio or activity:	Not reported
1st SR reduction activity:	-
1st SR activity ID meth code and desc 1:	Not reported
1st SR activity ID meth code and desc 2:	Not reported
1st SR activity ID meth code and desc 3:	Not reported
EST Ann REDN 1st source REDN act code and desc:	Not reported
2nd SR activity code and desc:	Not reported
2nd SR activity ID meth code and desc 1:	Not reported
2nd SR activity ID meth code and desc 2:	Not reported
2nd SR activity ID meth code and desc 3:	Not reported
EST Ann REDN 2nd source REDN act code and desc:	Not reported
3rd SR activity code and desc:	Not reported
3rd SR activity ID meth code and desc 1:	Not reported
3rd SR activity ID meth code and desc 2:	Not reported
3rd SR activity ID meth code and desc 3:	Not reported
EST Ann REDN 3rd source REDN act code and desc:	Not reported
4th SR activity code and desc:	Not reported
4th SR activity ID meth code and desc 1:	Not reported
4th SR activity ID meth code and desc 2:	Not reported
4th SR activity ID meth code and desc 3:	Not reported
EST Ann REDN 4th source REDN act code and desc:	Not reported

Detailed On-site Waste Treatment Methods and Efficiency:

Cas number:	007440473
Document control number:	1318216700195
Chemical name:	CHROMIUM
Classification:	TRI
Unit of measure:	Pounds
Stream 1 - waste stream code:	Not reported
Stream 1 - trtmt method - sequence 1:	Not reported
Stream 1 - trtmt method - sequence 2:	Not reported
Stream 1 - trtmt method - sequence 3:	Not reported
Stream 1 - trtmt method - sequence 4:	Not reported
Stream 1 - trtmt method - sequence 5:	Not reported
Stream 1 - trtmt method - sequence 6:	Not reported
Stream 1 - trtmt method - sequence 7:	Not reported
Stream 1 - trtmt method - sequence 8:	Not reported
Stream 1 - based on operating data:	Not reported
Stream 2 - waste stream code:	Not reported
Stream 2 - trtmt method - sequence 1:	Not reported
Stream 2 - trtmt method - sequence 2:	Not reported

Map ID  
Direction  
Distance  
Elevation

MAP FINDINGS

Site

Database(s)

EDR ID Number  
EPA ID Number

**PRESTRESS SERVICES INDUSTRIES LLC-LEXINGTON BRANCH (Continued)**

**1014241884**

Stream 2 - trtmt method - sequence 3:	Not reported
Stream 2 - trtmt method - sequence 4:	Not reported
Stream 2 - trtmt method - sequence 5:	Not reported
Stream 2 - trtmt method - sequence 6:	Not reported
Stream 2 - trtmt method - sequence 7:	Not reported
Stream 2 - trtmt method - sequence 8:	Not reported
Stream 2 - based on operating data:	Not reported
Stream 3 - waste stream code:	Not reported
Stream 3 - trtmt method - sequence 1:	Not reported
Stream 3 - trtmt method - sequence 2:	Not reported
Stream 3 - trtmt method - sequence 3:	Not reported
Stream 3 - trtmt method - sequence 4:	Not reported
Stream 3 - trtmt method - sequence 5:	Not reported
Stream 3 - trtmt method - sequence 6:	Not reported
Stream 3 - trtmt method - sequence 7:	Not reported
Stream 3 - trtmt method - sequence 8:	Not reported
Stream 3 - based on operating data:	Not reported
Stream 4 - waste stream code:	Not reported
Stream 4 - trtmt method - sequence 1:	Not reported
Stream 4 - trtmt method - sequence 2:	Not reported
Stream 4 - trtmt method - sequence 3:	Not reported
Stream 4 - trtmt method - sequence 4:	Not reported
Stream 4 - trtmt method - sequence 5:	Not reported
Stream 4 - trtmt method - sequence 6:	Not reported
Stream 4 - trtmt method - sequence 7:	Not reported
Stream 4 - trtmt method - sequence 8:	Not reported
Stream 4 - based on operating data:	Not reported
Stream 5 - waste stream code:	Not reported
Stream 5 - trtmt method - sequence 1:	Not reported
Stream 5 - trtmt method - sequence 2:	Not reported
Stream 5 - trtmt method - sequence 3:	Not reported
Stream 5 - trtmt method - sequence 4:	Not reported
Stream 5 - trtmt method - sequence 5:	Not reported
Stream 5 - trtmt method - sequence 6:	Not reported
Stream 5 - trtmt method - sequence 7:	Not reported
Stream 5 - trtmt method - sequence 8:	Not reported
Stream 5 - based on operating data:	Not reported

TRI ID:	4055WPRSTR551BR
Cas number:	007439965
Chemical name:	MANGANESE
Classification:	TRI
Unit of measure:	Pounds
Metal ind:	YES
Revision code 1:	Not reported
Revision code 2:	Not reported
Maximum amount on site:	Not reported
Fugitive air emissions - total release pounds:	Not reported
Fugitive air emissions - total release range code:	Not reported
Total fugitive air emissions:	0
Fugitive air emissions - basis of estimate:	Not reported
Stack air emissions - release pounds:	Not reported
Stack air emissions - release range code:	Not reported
Total stack air emissions:	0
Stack air emissions - basis of estimate:	Not reported
Total air emissions:	Not reported

Map ID  
Direction  
Distance  
Elevation

MAP FINDINGS

Site

Database(s)

EDR ID Number  
EPA ID Number

**PRESTRESS SERVICES INDUSTRIES LLC-LEXINGTON BRANCH (Continued)**

**1014241884**

Discharges to stream a - stream name:	Not reported
Total discharges to stream a:	Not reported
Discharges to stream a - basis of estimate:	Not reported
Discharges to stream a - % from stormwater:	Not reported
Discharges to stream b - stream name:	Not reported
Total discharges to stream b:	Not reported
Discharges to stream b - basis of estimate:	Not reported
Discharges to stream b - % from stormwater:	Not reported
Discharges to stream c - stream name:	Not reported
Total discharges to stream c:	Not reported
Discharges to stream c - basis of estimate:	Not reported
Discharges to stream c - % from stormwater:	Not reported
Discharges to stream d - stream name:	Not reported
Total discharges to stream d:	Not reported
Discharges to stream d - basis of estimate:	Not reported
Discharges to stream d - % from stormwater:	Not reported
Discharges to stream e - stream name:	Not reported
Total discharges to stream e:	Not reported
Discharges to stream e - basis of estimate:	Not reported
Discharges to stream e - % from stormwater:	Not reported
Discharges to stream f - stream name:	Not reported
Total discharges to stream f:	Not reported
Discharges to stream f - basis of estimate:	Not reported
Discharges to stream f - % from stormwater:	Not reported
Discharges to stream g - stream name:	Not reported
Total discharges to stream g:	Not reported
Discharges to stream g - basis of estimate:	Not reported
Discharges to stream g - % from stormwater:	Not reported
Total number of receiving streams:	0
Total surface water discharge:	0
Total on-site underground inj - pounds:	Not reported
On-site underground inj - basis of estimate:	Not reported
Total on-site ugrnd inj to cl i wells - pounds:	Not reported
On-site underground inj to c1 i wells - basis of estimate:	Not reported
Total on-site ugrnd inj to cl ii-v wells - pounds:	Not reported
On-site ugrnd inj to cl ii-v wells - basis of estimate:	Not reported
Total on-site underground injection:	Not reported
Total on-site landfills:	Not reported
On-site landfills - basis of estimate:	Not reported
Total on-site RCRA subtitle c landfills:	Not reported
On-site RCRA subtitle c landfills - basis of estimate:	Not reported
Total other on-site landfills:	Not reported
Other landfills - basis of estimate:	Not reported
Total on-site land treatment:	Not reported
Land trtmt/appl farming - basis of estimate:	Not reported
Total surface impoundments:	Not reported
Surface impoundment - basis of estimate:	Not reported
Total RCRA c surface impoundments:	Not reported
RCRA c Surface impoundment - basis of estimate:	Not reported
Total other surface impoundments:	Not reported
Other surface impoundment - basis of estimate:	Not reported
Total other disposal:	Not reported
Other disposal - basis of estimate:	Not reported
Total on-site land releases:	Not reported
Total on-site releases:	Not reported
Off-site - POTW releases:	0
Off-site - storage only:	0



Map ID  
Direction  
Distance  
Elevation

MAP FINDINGS

Site

Database(s)

EDR ID Number  
EPA ID Number

**PRESTRESS SERVICES INDUSTRIES LLC-LEXINGTON BRANCH (Continued)**

**1014241884**

Off-site - solid/stab - metals:	0
Off-site - wastewater treatment release - metals:	0
Off-site - solid/stab - release - metals:	0
Off-site - wastewater treatment - metals:	0
Off-site - underground injection:	0
Off-site - underground injection - class 1 wells:	0
Off-site - underground injection - class ii-v wells:	0
Off-site - landfills/disposal surface impoundments:	0
Off-site - surface impoundment:	0
Off-site - RCRA subtitle c surface impoundments:	0
Off-site - other surface impoundments:	0
Off-site - other landfills:	0
Off-site - RCRA subtitle c landfills:	0
Off-site - disposal - land treatment:	0
Off-site - disposal - other land disposal:	0
Off-site - disposal - other off-site management:	0
Off-site - disposal - transfer to waste broker:	0
Off-site - disposal - unknown:	0
Total transferred off site for disposal:	0
Off-site - recycling - solvents/organics recovery:	0
Off-site - recycling -metals recovery:	0
Off-site - recycling - other reuse or recovery:	0
Off-site - recycling - acid regeneration:	0
Off-site - recycling - transfer to waste broker:	0
Total transferred off site for recycling:	0
Off-site - energy recovery:	0
Off-site - transfer to waste broker for energy recovery:	0
Total transferred off site for energy recovery:	0
Off-site - POTW treatment:	0
Off-site - solid/stab treatment - non metals:	0
Off-site -incineration/thermal treatment:	0
Off-site - incineration/insignificant heat value:	0
Off-site - wastewater treatment - non-metals:	0
Off-site - other waste treatment:	0
Off-site - transfer to waste broker - waste treatment:	0
Total transferred off site for treatment:	0
Off-site - transfer to waste broker:	0
Total transferred off site for further waste management:	0
Total POTW transfer:	0
Energy recovery on site current year:	0
Recycled on site current year:	0
Treated on site current year:	0
Total on-site waste management:	0
On-site energy recovery method 1:	Not reported
On-site energy recovery method 2:	Not reported
On-site energy recovery method 3:	Not reported
On-site energy recovery method 4:	Not reported
On-site recycling processes method 1:	Not reported
On-site recycling processes method 2:	Not reported
On-site recycling processes method 3:	Not reported
On-site recycling processes method 4:	Not reported
On-site recycling processes method 5:	Not reported
On-site recycling processes method 6:	Not reported
On-site recycling processes method 7:	Not reported
FRS Facility ID:	110058926701
Elemental Metal Included:	NO
Waste Rock Pile managed Indicator:	0

Map ID  
 Direction  
 Distance  
 Elevation

MAP FINDINGS

Site

Database(s)

EDR ID Number  
 EPA ID Number

**PRESTRESS SERVICES INDUSTRIES LLC-LEXINGTON BRANCH (Continued)**

**1014241884**

Waste Rock Quantity: Not reported  
 Off Site - POTW Releases 81C: 0  
 Off Site - POTW Releases 81D: 0

**Chemical Activities and Uses:**

Cas number: 007439965  
 Document control number: 1318216700221  
 Chemical name: MANGANESE  
 Classification: TRI  
 Unit of measure: Pounds  
 Produce the chemical: No  
 Import the chemical: No  
 On-site use of the chemical: No  
 Sale or distribution of the chemical: No  
 As a byproduct: No  
 As a manufactured impurity: No  
 Used as a reactant: No  
 P101 feedstocks: Not reported  
 P102 raw materials: Not reported  
 P103 intermediates: Not reported  
 P104 initiators: Not reported  
 P199 other: Not reported  
 Added as a formulation component: No  
 P201 additives: Not reported  
 P202 dyes: Not reported  
 P203 reaction diluents: Not reported  
 P204 initiators: Not reported  
 P205 solvents: Not reported  
 P206 inhibitors: Not reported  
 P207 emulsifiers: Not reported  
 P208 surfactants: Not reported  
 P209 lubricants: Not reported  
 P210 flame retardants: Not reported  
 P211 rheological modifiers: Not reported  
 P299 other: Not reported  
 Used as an article component: No  
 Repackaging: No  
 As a process impurity: No  
 Processed / recycling: Not reported  
 Used as a chemical processing aid: No  
 Z101 process solvents: Not reported  
 Z102 catalysts: Not reported  
 Z103 inhibitors: Not reported  
 Z104 initiators: Not reported  
 Z105 reaction terminators: Not reported  
 Z106 solution buffers: Not reported  
 Z199 other: Not reported  
 Used as a manufacturing aid: No  
 Z201 process lubricants: Not reported  
 Z202 metalworking fluids: Not reported  
 Z203 coolants: Not reported  
 Z204 refrigerants: Not reported  
 Z205 hydraulic fluids: Not reported  
 Z299 other: Not reported  
 Ancillary or other use: No  
 Z301 cleaner: Not reported  
 Z302 degreaser: Not reported  
 Z303 lubricant: Not reported

Map ID  
Direction  
Distance  
Elevation

MAP FINDINGS

Site

Database(s)

EDR ID Number  
EPA ID Number

**PRESTRESS SERVICES INDUSTRIES LLC-LEXINGTON BRANCH (Continued)**

**1014241884**

Z304 fuel: Not reported  
Z305 flame retardant: Not reported  
Z306 waste treatment: Not reported  
Z307 water treatment: Not reported  
Z308 construction materials: Not reported  
Z399 other: Not reported

Submitted Facility Name: PRESTRESS SERVICES INDUSTRIES LLC-LEXINGTON BRANCH  
Submitted Street: 5501 BRIAR HILL RD  
Submitted City: LEXINGTON  
Submitted County: FAYETTE  
Submitted State: KY  
Submitted Zip Code: 40516  
Submitted BIA Code: Not reported  
Submitted Tribe Name: Not reported  
Submitted Parent Company Name: Not reported  
Submitted Parent Company DB Number: Not reported  
Submitted Standardized Parent Company Name: NA  
Submitted Primary NAICS Code: 327390  
Submitted Industry Code: 327  
Submitted Industry Name: Nonmetallic Mineral Product  
Industry Code: 327  
Industry Name: Nonmetallic Mineral Product  
Last year the facility reported: 2019  
First year the facility reported: 2009  
Number of forms submitted: 6  
Total number of forms submitted: 61 20200808

Detailed Source Reduction Activities and Methods:

Cas number: 007439965  
Document control number: 1318216700221  
Chemical name: MANGANESE  
Classification: TRI  
Unit of measure: Pounds  
On-site limited releases - prior year: 0  
On-site limited releases - current year: 0  
On-site limited releases - following year: 0  
On-site limited releases - 2nd-following year: 0  
Other on-site releases - prior year: 0  
Other on-site releases - current year: 0  
Other on-site releases - following year: 0  
Other on-site releases - 2nd-following year: 0  
Off-site limited releases - prior year: 0  
Off-site limited releases - current year: 0  
Off-site limited releases - following year: 0  
Off-site limited releases - 2nd-following year: 0  
Other off-site releases - previous year: 0  
Other off-site releases - current year: 0  
Other off-site releases - following year: 0  
Other off-site releases - 2nd-following year: 0  
Energy recovery on site prior year: 0  
Energy recovery on site current year: 0  
Energy recovery on site following year: 0  
Energy recovery on site 2nd-following year: 0  
Energy recovery off site prior year: 0  
Energy recovery off site current year: 0  
Energy recovery off site following year: 0

Map ID  
 Direction  
 Distance  
 Elevation

MAP FINDINGS

Site

Database(s)

EDR ID Number  
 EPA ID Number

**PRESTRESS SERVICES INDUSTRIES LLC-LEXINGTON BRANCH (Continued)**

**1014241884**

Energy recovery off site 2nd-following year:	0
Quantity recycled on site prior year:	0
Quantity recycled on site current year:	0
Quantity recycled on site following year:	0
Quantity recycled on site 2nd-following year:	0
Quantity recycled off site prior year:	0
Quantity recycled off site current year:	0
Quantity recycled off site following year:	0
Quantity recycled off site 2nd-following year:	0
Quantity treated on site prior year:	0
Quantity treated on site current year:	0
Quantity treated on site following year:	0
Quantity treated on site 2nd-following year:	0
Quantity treated off site prior year:	0
Quantity treated off site current year:	0
Quantity treated off site following year:	0
Quantity treated off site 2nd-following year:	0
Catastrophic releases or other one-time events:	Not reported
Prod ratio/activity index:	Not reported
Prod ratio or activity:	Not reported
1st SR reduction activity:	-
1st SR activity ID meth code and desc 1:	Not reported
1st SR activity ID meth code and desc 2:	Not reported
1st SR activity ID meth code and desc 3:	Not reported
EST Ann REDN 1st source REDN act code and desc:	Not reported
2nd SR activity code and desc:	Not reported
2nd SR activity ID meth code and desc 1:	Not reported
2nd SR activity ID meth code and desc 2:	Not reported
2nd SR activity ID meth code and desc 3:	Not reported
EST Ann REDN 2nd source REDN act code and desc:	Not reported
3rd SR activity code and desc:	Not reported
3rd SR activity ID meth code and desc 1:	Not reported
3rd SR activity ID meth code and desc 2:	Not reported
3rd SR activity ID meth code and desc 3:	Not reported
EST Ann REDN 3rd source REDN act code and desc:	Not reported
4th SR activity code and desc:	Not reported
4th SR activity ID meth code and desc 1:	Not reported
4th SR activity ID meth code and desc 2:	Not reported
4th SR activity ID meth code and desc 3:	Not reported
EST Ann REDN 4th source REDN act code and desc:	Not reported

Detailed On-site Waste Treatment Methods and Efficiency:

Cas number:	007439965
Document control number:	1318216700221
Chemical name:	MANGANESE
Classification:	TRI
Unit of measure:	Pounds
Stream 1 - waste stream code:	Not reported
Stream 1 - trtmt method - sequence 1:	Not reported
Stream 1 - trtmt method - sequence 2:	Not reported
Stream 1 - trtmt method - sequence 3:	Not reported
Stream 1 - trtmt method - sequence 4:	Not reported
Stream 1 - trtmt method - sequence 5:	Not reported
Stream 1 - trtmt method - sequence 6:	Not reported
Stream 1 - trtmt method - sequence 7:	Not reported
Stream 1 - trtmt method - sequence 8:	Not reported
Stream 1 - based on operating data:	Not reported

Map ID  
Direction  
Distance  
Elevation

MAP FINDINGS

Site

Database(s)

EDR ID Number  
EPA ID Number

**PRESTRESS SERVICES INDUSTRIES LLC-LEXINGTON BRANCH (Continued)**

**1014241884**

Stream 2 - waste stream code:	Not reported
Stream 2 - trtmt method - sequence 1:	Not reported
Stream 2 - trtmt method - sequence 2:	Not reported
Stream 2 - trtmt method - sequence 3:	Not reported
Stream 2 - trtmt method - sequence 4:	Not reported
Stream 2 - trtmt method - sequence 5:	Not reported
Stream 2 - trtmt method - sequence 6:	Not reported
Stream 2 - trtmt method - sequence 7:	Not reported
Stream 2 - trtmt method - sequence 8:	Not reported
Stream 2 - based on operating data:	Not reported
Stream 3 - waste stream code:	Not reported
Stream 3 - trtmt method - sequence 1:	Not reported
Stream 3 - trtmt method - sequence 2:	Not reported
Stream 3 - trtmt method - sequence 3:	Not reported
Stream 3 - trtmt method - sequence 4:	Not reported
Stream 3 - trtmt method - sequence 5:	Not reported
Stream 3 - trtmt method - sequence 6:	Not reported
Stream 3 - trtmt method - sequence 7:	Not reported
Stream 3 - trtmt method - sequence 8:	Not reported
Stream 3 - based on operating data:	Not reported
Stream 4 - waste stream code:	Not reported
Stream 4 - trtmt method - sequence 1:	Not reported
Stream 4 - trtmt method - sequence 2:	Not reported
Stream 4 - trtmt method - sequence 3:	Not reported
Stream 4 - trtmt method - sequence 4:	Not reported
Stream 4 - trtmt method - sequence 5:	Not reported
Stream 4 - trtmt method - sequence 6:	Not reported
Stream 4 - trtmt method - sequence 7:	Not reported
Stream 4 - trtmt method - sequence 8:	Not reported
Stream 4 - based on operating data:	Not reported
Stream 5 - waste stream code:	Not reported
Stream 5 - trtmt method - sequence 1:	Not reported
Stream 5 - trtmt method - sequence 2:	Not reported
Stream 5 - trtmt method - sequence 3:	Not reported
Stream 5 - trtmt method - sequence 4:	Not reported
Stream 5 - trtmt method - sequence 5:	Not reported
Stream 5 - trtmt method - sequence 6:	Not reported
Stream 5 - trtmt method - sequence 7:	Not reported
Stream 5 - trtmt method - sequence 8:	Not reported
Stream 5 - based on operating data:	Not reported

TRI ID:	4055WPRSTR551BR
Cas number:	007440020
Chemical name:	NICKEL
Classification:	TRI
Unit of measure:	Pounds
Metal ind:	YES
Revision code 1:	Not reported
Revision code 2:	Not reported
Maximum amount on site:	Not reported
Fugitive air emissions - total release pounds:	Not reported
Fugitive air emissions - total release range code:	Not reported
Total fugitive air emissions:	0
Fugitive air emissions - basis of estimate:	Not reported
Stack air emissions - release pounds:	Not reported
Stack air emissions - release range code:	Not reported

Map ID  
Direction  
Distance  
Elevation

MAP FINDINGS

Site

Database(s)

EDR ID Number  
EPA ID Number

**PRESTRESS SERVICES INDUSTRIES LLC-LEXINGTON BRANCH (Continued)**

**1014241884**

Total stack air emissions:	0
Stack air emissions - basis of estimate:	Not reported
Total air emissions:	Not reported
Discharges to stream a - stream name:	Not reported
Total discharges to stream a:	Not reported
Discharges to stream a - basis of estimate:	Not reported
Discharges to stream a - % from stormwater:	Not reported
Discharges to stream b - stream name:	Not reported
Total discharges to stream b:	Not reported
Discharges to stream b - basis of estimate:	Not reported
Discharges to stream b - % from stormwater:	Not reported
Discharges to stream c - stream name:	Not reported
Total discharges to stream c:	Not reported
Discharges to stream c - basis of estimate:	Not reported
Discharges to stream c - % from stormwater:	Not reported
Discharges to stream d - stream name:	Not reported
Total discharges to stream d:	Not reported
Discharges to stream d - basis of estimate:	Not reported
Discharges to stream d - % from stormwater:	Not reported
Discharges to stream e - stream name:	Not reported
Total discharges to stream e:	Not reported
Discharges to stream e - basis of estimate:	Not reported
Discharges to stream e - % from stormwater:	Not reported
Discharges to stream f - stream name:	Not reported
Total discharges to stream f:	Not reported
Discharges to stream f - basis of estimate:	Not reported
Discharges to stream f - % from stormwater:	Not reported
Discharges to stream g - stream name:	Not reported
Total discharges to stream g:	Not reported
Discharges to stream g - basis of estimate:	Not reported
Discharges to stream g - % from stormwater:	Not reported
Total number of receiving streams:	0
Total surface water discharge:	0
Total on-site underground inj - pounds:	Not reported
On-site underground inj - basis of estimate:	Not reported
Total on-site ugrnd inj to cl i wells - pounds:	Not reported
On-site underground inj to c1 i wells - basis of estimate:	Not reported
Total on-site ugrnd inj to cl ii-v wells - pounds:	Not reported
On-site ugrnd inj to cl ii-v wells - basis of estimate:	Not reported
Total on-site underground injection:	Not reported
Total on-site landfills:	Not reported
On-site landfills - basis of estimate:	Not reported
Total on-site RCRA subtitle c landfills:	Not reported
On-site RCRA subtitle c landfills - basis of estimate:	Not reported
Total other on-site landfills:	Not reported
Other landfills - basis of estimate:	Not reported
Total on-site land treatment:	Not reported
Land trtmt/appl farming - basis of estimate:	Not reported
Total surface impoundments:	Not reported
Surface impoundment - basis of estimate:	Not reported
Total RCRA c surface impoundments:	Not reported
RCRA c Surface impoundment - basis of estimate:	Not reported
Total other surface impoundments:	Not reported
Other surface impoundment - basis of estimate:	Not reported
Total other disposal:	Not reported
Other disposal - basis of estimate:	Not reported
Total on-site land releases:	Not reported



Map ID  
Direction  
Distance  
Elevation

MAP FINDINGS

Site

Database(s)

EDR ID Number  
EPA ID Number

**PRESTRESS SERVICES INDUSTRIES LLC-LEXINGTON BRANCH (Continued)**

**1014241884**

Total on-site releases:	Not reported
Off-site - POTW releases:	0
Off-site - storage only:	0
Off-site - solid/stab - metals:	0
Off-site - wastewater treatment release - metals:	0
Off-site - solid/stab - release - metals:	0
Off-site - wastewater treatment - metals:	0
Off-site - underground injection:	0
Off-site - underground injection - class 1 wells:	0
Off-site - underground injection - class ii-v wells:	0
Off-site - landfills/disposal surface impoundments:	0
Off-site - surface impoundment:	0
Off-site - RCRA subtitle c surface impoundments:	0
Off-site - other surface impoundments:	0
Off-site - other landfills:	0
Off-site - RCRA subtitle c landfills:	0
Off-site - disposal - land treatment:	0
Off-site - disposal - other land disposal:	0
Off-site - disposal - other off-site management:	0
Off-site - disposal - transfer to waste broker:	0
Off-site - disposal - unknown:	0
Total transferred off site for disposal:	0
Off-site - recycling - solvents/organics recovery:	0
Off-site - recycling -metals recovery:	0
Off-site - recycling - other reuse or recovery:	0
Off-site - recycling - acid regeneration:	0
Off-site - recycling - transfer to waste broker:	0
Total transferred off site for recycling:	0
Off-site - energy recovery:	0
Off-site - transfer to waste broker for energy recovery:	0
Total transferred off site for energy recovery:	0
Off-site - POTW treatment:	0
Off-site - solid/stab treatment - non metals:	0
Off-site -incineration/thermal treatment:	0
Off-site - incineration/insignificant heat value:	0
Off-site - wastewater treatment - non-metals:	0
Off-site - other waste treatment:	0
Off-site - transfer to waste broker - waste treatment:	0
Total transferred off site for treatment:	0
Off-site - transfer to waste broker:	0
Total transferred off site for further waste management:	0
Total POTW transfer:	0
Energy recovery on site current year:	0
Recycled on site current year:	0
Treated on site current year:	0
Total on-site waste management:	0
On-site energy recovery method 1:	Not reported
On-site energy recovery method 2:	Not reported
On-site energy recovery method 3:	Not reported
On-site energy recovery method 4:	Not reported
On-site recycling processes method 1:	Not reported
On-site recycling processes method 2:	Not reported
On-site recycling processes method 3:	Not reported
On-site recycling processes method 4:	Not reported
On-site recycling processes method 5:	Not reported
On-site recycling processes method 6:	Not reported
On-site recycling processes method 7:	Not reported

Map ID  
Direction  
Distance  
Elevation

MAP FINDINGS

Site

Database(s)

EDR ID Number  
EPA ID Number

**PRESTRESS SERVICES INDUSTRIES LLC-LEXINGTON BRANCH (Continued)**

**1014241884**

FRS Facility ID: 110058926701  
Elemental Metal Included: NO  
Waste Rock Pile managed Indicator: 0  
Waste Rock Quantity: Not reported  
Off Site - POTW Releases 81C: 0  
Off Site - POTW Releases 81D: 0

**Chemical Activities and Uses:**

Cas number: 007440020  
Document control number: 1318216700233  
Chemical name: NICKEL  
Classification: TRI  
Unit of measure: Pounds  
Produce the chemical: No  
Import the chemical: No  
On-site use of the chemical: No  
Sale or distribution of the chemical: No  
As a byproduct: No  
As a manufactured impurity: No  
Used as a reactant: No  
P101 feedstocks: Not reported  
P102 raw materials: Not reported  
P103 intermediates: Not reported  
P104 initiators: Not reported  
P199 other: Not reported  
Added as a formulation component: No  
P201 additives: Not reported  
P202 dyes: Not reported  
P203 reaction diluents: Not reported  
P204 initiators: Not reported  
P205 solvents: Not reported  
P206 inhibitors: Not reported  
P207 emulsifiers: Not reported  
P208 surfactants: Not reported  
P209 lubricants: Not reported  
P210 flame retardants: Not reported  
P211 rheological modifiers: Not reported  
P299 other: Not reported  
Used as an article component: No  
Repackaging: No  
As a process impurity: No  
Processed / recycling: Not reported  
Used as a chemical processing aid: No  
Z101 process solvents: Not reported  
Z102 catalysts: Not reported  
Z103 inhibitors: Not reported  
Z104 initiators: Not reported  
Z105 reaction terminators: Not reported  
Z106 solution buffers: Not reported  
Z199 other: Not reported  
Used as a manufacturing aid: No  
Z201 process lubricants: Not reported  
Z202 metalworking fluids: Not reported  
Z203 coolants: Not reported  
Z204 refrigerants: Not reported  
Z205 hydraulic fluids: Not reported  
Z299 other: Not reported  
Ancillary or other use: No

Map ID  
 Direction  
 Distance  
 Elevation

MAP FINDINGS

Site

Database(s)

EDR ID Number  
 EPA ID Number

**PRESTRESS SERVICES INDUSTRIES LLC-LEXINGTON BRANCH (Continued)**

**1014241884**

Z301 cleaner:	Not reported
Z302 degreaser:	Not reported
Z303 lubricant:	Not reported
Z304 fuel:	Not reported
Z305 flame retardant:	Not reported
Z306 waste treatment:	Not reported
Z307 water treatment:	Not reported
Z308 construction materials:	Not reported
Z399 other:	Not reported

Submitted Facility Name:	PRESTRESS SERVICES INDUSTRIES LLC-LEXINGTON BRANCH
Submitted Street:	5501 BRIAR HILL RD
Submitted City:	LEXINGTON
Submitted County:	FAYETTE
Submitted State:	KY
Submitted Zip Code:	40516
Submitted BIA Code:	Not reported
Submitted Tribe Name:	Not reported
Submitted Parent Company Name:	Not reported
Submitted Parent Company DB Number:	Not reported
Submitted Standardized Parent Company Name:	NA
Submitted Primary NAICS Code:	327390
Submitted Industry Code:	327
Submitted Industry Name:	Nonmetallic Mineral Product
Industry Code:	327
Industry Name:	Nonmetallic Mineral Product
Last year the facility reported:	2019
First year the facility reported:	2009
Number of forms submitted:	6
Total number of forms submitted:	61 20200808

Detailed Source Reduction Activities and Methods:

Cas number:	007440020
Document control number:	1318216700233
Chemical name:	NICKEL
Classification:	TRI
Unit of measure:	Pounds
On-site limited releases - prior year:	0
On-site limited releases - current year:	0
On-site limited releases - following year:	0
On-site limited releases - 2nd-following year:	0
Other on-site releases - prior year:	0
Other on-site releases - current year:	0
Other on-site releases - following year:	0
Other on-site releases - 2nd-following year:	0
Off-site limited releases - prior year:	0
Off-site limited releases - current year:	0
Off-site limited releases - following year:	0
Off-site limited releases - 2nd-following year:	0
Other off-site releases - previous year:	0
Other off-site releases - current year:	0
Other off-site releases - following year:	0
Other off-site releases - 2nd-following year:	0
Energy recovery on site prior year:	0
Energy recovery on site current year:	0
Energy recovery on site following year:	0
Energy recovery on site 2nd-following year:	0

Map ID  
 Direction  
 Distance  
 Elevation

MAP FINDINGS

Site

Database(s)

EDR ID Number  
 EPA ID Number

**PRESTRESS SERVICES INDUSTRIES LLC-LEXINGTON BRANCH (Continued)**

**1014241884**

Energy recovery off site prior year:	0
Energy recovery off site current year:	0
Energy recovery off site following year:	0
Energy recovery off site 2nd-following year:	0
Quantity recycled on site prior year:	0
Quantity recycled on site current year:	0
Quantity recycled on site following year:	0
Quantity recycled on site 2nd-following year:	0
Quantity recycled off site prior year:	0
Quantity recycled off site current year:	0
Quantity recycled off site following year:	0
Quantity recycled off site 2nd-following year:	0
Quantity treated on site prior year:	0
Quantity treated on site current year:	0
Quantity treated on site following year:	0
Quantity treated on site 2nd-following year:	0
Quantity treated off site prior year:	0
Quantity treated off site current year:	0
Quantity treated off site following year:	0
Quantity treated off site 2nd-following year:	0
Catastrophic releases or other one-time events:	Not reported
Prod ratio/activity index:	Not reported
Prod ratio or activity:	Not reported
1st SR reduction activity:	-
1st SR activity ID meth code and desc 1:	Not reported
1st SR activity ID meth code and desc 2:	Not reported
1st SR activity ID meth code and desc 3:	Not reported
EST Ann REDN 1st source REDN act code and desc:	Not reported
2nd SR activity code and desc:	Not reported
2nd SR activity ID meth code and desc 1:	Not reported
2nd SR activity ID meth code and desc 2:	Not reported
2nd SR activity ID meth code and desc 3:	Not reported
EST Ann REDN 2nd source REDN act code and desc:	Not reported
3rd SR activity code and desc:	Not reported
3rd SR activity ID meth code and desc 1:	Not reported
3rd SR activity ID meth code and desc 2:	Not reported
3rd SR activity ID meth code and desc 3:	Not reported
EST Ann REDN 3rd source REDN act code and desc:	Not reported
4th SR activity code and desc:	Not reported
4th SR activity ID meth code and desc 1:	Not reported
4th SR activity ID meth code and desc 2:	Not reported
4th SR activity ID meth code and desc 3:	Not reported
EST Ann REDN 4th source REDN act code and desc:	Not reported

Detailed On-site Waste Treatment Methods and Efficiency:

Cas number:	007440020
Document control number:	1318216700233
Chemical name:	NICKEL
Classification:	TRI
Unit of measure:	Pounds
Stream 1 - waste stream code:	Not reported
Stream 1 - trtmt method - sequence 1:	Not reported
Stream 1 - trtmt method - sequence 2:	Not reported
Stream 1 - trtmt method - sequence 3:	Not reported
Stream 1 - trtmt method - sequence 4:	Not reported
Stream 1 - trtmt method - sequence 5:	Not reported
Stream 1 - trtmt method - sequence 6:	Not reported

Map ID  
Direction  
Distance  
Elevation

MAP FINDINGS

Site

Database(s)

EDR ID Number  
EPA ID Number

**PRESTRESS SERVICES INDUSTRIES LLC-LEXINGTON BRANCH (Continued)**

**1014241884**

Stream 1 - trtmt method - sequence 7:	Not reported
Stream 1 - trtmt method - sequence 8:	Not reported
Stream 1 - based on operating data:	Not reported
Stream 2 - waste stream code:	Not reported
Stream 2 - trtmt method - sequence 1:	Not reported
Stream 2 - trtmt method - sequence 2:	Not reported
Stream 2 - trtmt method - sequence 3:	Not reported
Stream 2 - trtmt method - sequence 4:	Not reported
Stream 2 - trtmt method - sequence 5:	Not reported
Stream 2 - trtmt method - sequence 6:	Not reported
Stream 2 - trtmt method - sequence 7:	Not reported
Stream 2 - trtmt method - sequence 8:	Not reported
Stream 2 - based on operating data:	Not reported
Stream 3 - waste stream code:	Not reported
Stream 3 - trtmt method - sequence 1:	Not reported
Stream 3 - trtmt method - sequence 2:	Not reported
Stream 3 - trtmt method - sequence 3:	Not reported
Stream 3 - trtmt method - sequence 4:	Not reported
Stream 3 - trtmt method - sequence 5:	Not reported
Stream 3 - trtmt method - sequence 6:	Not reported
Stream 3 - trtmt method - sequence 7:	Not reported
Stream 3 - trtmt method - sequence 8:	Not reported
Stream 3 - based on operating data:	Not reported
Stream 4 - waste stream code:	Not reported
Stream 4 - trtmt method - sequence 1:	Not reported
Stream 4 - trtmt method - sequence 2:	Not reported
Stream 4 - trtmt method - sequence 3:	Not reported
Stream 4 - trtmt method - sequence 4:	Not reported
Stream 4 - trtmt method - sequence 5:	Not reported
Stream 4 - trtmt method - sequence 6:	Not reported
Stream 4 - trtmt method - sequence 7:	Not reported
Stream 4 - trtmt method - sequence 8:	Not reported
Stream 4 - based on operating data:	Not reported
Stream 5 - waste stream code:	Not reported
Stream 5 - trtmt method - sequence 1:	Not reported
Stream 5 - trtmt method - sequence 2:	Not reported
Stream 5 - trtmt method - sequence 3:	Not reported
Stream 5 - trtmt method - sequence 4:	Not reported
Stream 5 - trtmt method - sequence 5:	Not reported
Stream 5 - trtmt method - sequence 6:	Not reported
Stream 5 - trtmt method - sequence 7:	Not reported
Stream 5 - trtmt method - sequence 8:	Not reported
Stream 5 - based on operating data:	Not reported

TRI ID:	4055WPRSTR551BR
Cas number:	007440484
Chemical name:	COBALT
Classification:	TRI
Unit of measure:	Pounds
Metal ind:	YES
Revision code 1:	Not reported
Revision code 2:	Not reported
Maximum amount on site:	Not reported
Fugitive air emissions - total release pounds:	Not reported
Fugitive air emissions - total release range code:	Not reported
Total fugitive air emissions:	0

Map ID  
Direction  
Distance  
Elevation

MAP FINDINGS

Site

Database(s)

EDR ID Number  
EPA ID Number

**PRESTRESS SERVICES INDUSTRIES LLC-LEXINGTON BRANCH (Continued)**

**1014241884**

Fugitive air emissions - basis of estimate:	Not reported
Stack air emissions - release pounds:	Not reported
Stack air emissions - release range code:	Not reported
Total stack air emissions:	0
Stack air emissions - basis of estimate:	Not reported
Total air emissions:	Not reported
Discharges to stream a - stream name:	Not reported
Total discharges to stream a:	Not reported
Discharges to stream a - basis of estimate:	Not reported
Discharges to stream a - % from stormwater:	Not reported
Discharges to stream b - stream name:	Not reported
Total discharges to stream b:	Not reported
Discharges to stream b - basis of estimate:	Not reported
Discharges to stream b - % from stormwater:	Not reported
Discharges to stream c - stream name:	Not reported
Total discharges to stream c:	Not reported
Discharges to stream c - basis of estimate:	Not reported
Discharges to stream c - % from stormwater:	Not reported
Discharges to stream d - stream name:	Not reported
Total discharges to stream d:	Not reported
Discharges to stream d - basis of estimate:	Not reported
Discharges to stream d - % from stormwater:	Not reported
Discharges to stream e - stream name:	Not reported
Total discharges to stream e:	Not reported
Discharges to stream e - basis of estimate:	Not reported
Discharges to stream e - % from stormwater:	Not reported
Discharges to stream f - stream name:	Not reported
Total discharges to stream f:	Not reported
Discharges to stream f - basis of estimate:	Not reported
Discharges to stream f - % from stormwater:	Not reported
Discharges to stream g - stream name:	Not reported
Total discharges to stream g:	Not reported
Discharges to stream g - basis of estimate:	Not reported
Discharges to stream g - % from stormwater:	Not reported
Total number of receiving streams:	0
Total surface water discharge:	0
Total on-site underground inj - pounds:	Not reported
On-site underground inj - basis of estimate:	Not reported
Total on-site ugrnd inj to cl i wells - pounds:	Not reported
On-site underground inj to c1 i wells - basis of estimate:	Not reported
Total on-site ugrnd inj to cl ii-v wells - pounds:	Not reported
On-site ugrnd inj to cl ii-v wells - basis of estimate:	Not reported
Total on-site underground injection:	Not reported
Total on-site landfills:	Not reported
On-site landfills - basis of estimate:	Not reported
Total on-site RCRA subtitle c landfills:	Not reported
On-site RCRA subtitle c landfills - basis of estimate:	Not reported
Total other on-site landfills:	Not reported
Other landfills - basis of estimate:	Not reported
Total on-site land treatment:	Not reported
Land trtmt/appl farming - basis of estimate:	Not reported
Total surface impoundments:	Not reported
Surface impoundment - basis of estimate:	Not reported
Total RCRA c surface impoundments:	Not reported
RCRA c Surface impoundment - basis of estimate:	Not reported
Total other surface impoundments:	Not reported
Other surface impoundment - basis of estimate:	Not reported

Map ID  
 Direction  
 Distance  
 Elevation

MAP FINDINGS

Site

Database(s)

EDR ID Number  
 EPA ID Number

**PRESTRESS SERVICES INDUSTRIES LLC-LEXINGTON BRANCH (Continued)**

**1014241884**

Total other disposal:	Not reported
Other disposal - basis of estimate:	Not reported
Total on-site land releases:	Not reported
Total on-site releases:	Not reported
Off-site - POTW releases:	0
Off-site - storage only:	0
Off-site - solid/stab - metals:	0
Off-site - wastewater treatment release - metals:	0
Off-site - solid/stab - release - metals:	0
Off-site - wastewater treatment - metals:	0
Off-site - underground injection:	0
Off-site - underground injection - class 1 wells:	0
Off-site - underground injection - class ii-v wells:	0
Off-site - landfills/disposal surface impoundments:	0
Off-site - surface impoundment:	0
Off-site - RCRA subtitle c surface impoundments:	0
Off-site - other surface impoundments:	0
Off-site - other landfills:	0
Off-site - RCRA subtitle c landfills:	0
Off-site - disposal - land treatment:	0
Off-site - disposal - other land disposal:	0
Off-site - disposal - other off-site management:	0
Off-site - disposal - transfer to waste broker:	0
Off-site - disposal - unknown:	0
Total transferred off site for disposal:	0
Off-site - recycling - solvents/organics recovery:	0
Off-site - recycling -metals recovery:	0
Off-site - recycling - other reuse or recovery:	0
Off-site - recycling - acid regeneration:	0
Off-site - recycling - transfer to waste broker:	0
Total transferred off site for recycling:	0
Off-site - energy recovery:	0
Off-site - transfer to waste broker for energy recovery:	0
Total transferred off site for energy recovery:	0
Off-site - POTW treatment:	0
Off-site - solid/stab treatment - non metals:	0
Off-site -incineration/thermal treatment:	0
Off-site - incineration/insignificant heat value:	0
Off-site - wastewater treatment - non-metals:	0
Off-site - other waste treatment:	0
Off-site - transfer to waste broker - waste treatment:	0
Total transferred off site for treatment:	0
Off-site - transfer to waste broker:	0
Total transferred off site for further waste management:	0
Total POTW transfer:	0
Energy recovery on site current year:	0
Recycled on site current year:	0
Treated on site current year:	0
Total on-site waste management:	0
On-site energy recovery method 1:	Not reported
On-site energy recovery method 2:	Not reported
On-site energy recovery method 3:	Not reported
On-site energy recovery method 4:	Not reported
On-site recycling processes method 1:	Not reported
On-site recycling processes method 2:	Not reported
On-site recycling processes method 3:	Not reported
On-site recycling processes method 4:	Not reported



Map ID  
Direction  
Distance  
Elevation

MAP FINDINGS

Site

Database(s)

EDR ID Number  
EPA ID Number

**PRESTRESS SERVICES INDUSTRIES LLC-LEXINGTON BRANCH (Continued)**

**1014241884**

On-site recycling processes method 5:	Not reported
On-site recycling processes method 6:	Not reported
On-site recycling processes method 7:	Not reported
FRS Facility ID:	110058926701
Elemental Metal Included:	NO
Waste Rock Pile managed Indicator:	0
Waste Rock Quantity:	Not reported
Off Site - POTW Releases 81C:	0
Off Site - POTW Releases 81D:	0
Chemical Activities and Uses:	
Cas number:	007440484
Document control number:	1318216700207
Chemical name:	COBALT
Classification:	TRI
Unit of measure:	Pounds
Produce the chemical:	No
Import the chemical:	No
On-site use of the chemical:	No
Sale or distribution of the chemical:	No
As a byproduct:	No
As a manufactured impurity:	No
Used as a reactant:	No
P101 feedstocks:	Not reported
P102 raw materials:	Not reported
P103 intermediates:	Not reported
P104 initiators:	Not reported
P199 other:	Not reported
Added as a formulation component:	No
P201 additives:	Not reported
P202 dyes:	Not reported
P203 reaction diluents:	Not reported
P204 initiators:	Not reported
P205 solvents:	Not reported
P206 inhibitors:	Not reported
P207 emulsifiers:	Not reported
P208 surfactants:	Not reported
P209 lubricants:	Not reported
P210 flame retardants:	Not reported
P211 rheological modifiers:	Not reported
P299 other:	Not reported
Used as an article component:	No
Repackaging:	No
As a process impurity:	No
Processed / recycling:	Not reported
Used as a chemical processing aid:	No
Z101 process solvents:	Not reported
Z102 catalysts:	Not reported
Z103 inhibitors:	Not reported
Z104 initiators:	Not reported
Z105 reaction terminators:	Not reported
Z106 solution buffers:	Not reported
Z199 other:	Not reported
Used as a manufacturing aid:	No
Z201 process lubricants:	Not reported
Z202 metalworking fluids:	Not reported
Z203 coolants:	Not reported
Z204 refrigerants:	Not reported

Map ID  
 Direction  
 Distance  
 Elevation

MAP FINDINGS

Site

Database(s)

EDR ID Number  
 EPA ID Number

**PRESTRESS SERVICES INDUSTRIES LLC-LEXINGTON BRANCH (Continued)**

**1014241884**

Z205 hydraulic fluids:	Not reported
Z299 other:	Not reported
Ancillary or other use:	No
Z301 cleaner:	Not reported
Z302 degreaser:	Not reported
Z303 lubricant:	Not reported
Z304 fuel:	Not reported
Z305 flame retardant:	Not reported
Z306 waste treatment:	Not reported
Z307 water treatment:	Not reported
Z308 construction materials:	Not reported
Z399 other:	Not reported

Submitted Facility Name:	PRESTRESS SERVICES INDUSTRIES LLC-LEXINGTON BRANCH
Submitted Street:	5501 BRIAR HILL RD
Submitted City:	LEXINGTON
Submitted County:	FAYETTE
Submitted State:	KY
Submitted Zip Code:	40516
Submitted BIA Code:	Not reported
Submitted Tribe Name:	Not reported
Submitted Parent Company Name:	Not reported
Submitted Parent Company DB Number:	Not reported
Submitted Standardized Parent Company Name:	NA
Submitted Primary NAICS Code:	327390
Submitted Industry Code:	327
Submitted Industry Name:	Nonmetallic Mineral Product
Industry Code:	327
Industry Name:	Nonmetallic Mineral Product
Last year the facility reported:	2019
First year the facility reported:	2009
Number of forms submitted:	6
Total number of forms submitted:	61 20200808

Detailed Source Reduction Activities and Methods:

Cas number:	007440484
Document control number:	1318216700207
Chemical name:	COBALT
Classification:	TRI
Unit of measure:	Pounds
On-site limited releases - prior year:	0
On-site limited releases - current year:	0
On-site limited releases - following year:	0
On-site limited releases - 2nd-following year:	0
Other on-site releases - prior year:	0
Other on-site releases - current year:	0
Other on-site releases - following year:	0
Other on-site releases - 2nd-following year:	0
Off-site limited releases - prior year:	0
Off-site limited releases - current year:	0
Off-site limited releases - following year:	0
Off-site limited releases - 2nd-following year:	0
Other off-site releases - previous year:	0
Other off-site releases - current year:	0
Other off-site releases - following year:	0
Other off-site releases - 2nd-following year:	0
Energy recovery on site prior year:	0

Map ID  
 Direction  
 Distance  
 Elevation

MAP FINDINGS

Site

Database(s)

EDR ID Number  
 EPA ID Number

**PRESTRESS SERVICES INDUSTRIES LLC-LEXINGTON BRANCH (Continued)**

**1014241884**

Energy recovery on site current year:	0
Energy recovery on site following year:	0
Energy recovery on site 2nd-following year:	0
Energy recovery off site prior year:	0
Energy recovery off site current year:	0
Energy recovery off site following year:	0
Energy recovery off site 2nd-following year:	0
Quantity recycled on site prior year:	0
Quantity recycled on site current year:	0
Quantity recycled on site following year:	0
Quantity recycled on site 2nd-following year:	0
Quantity recycled off site prior year:	0
Quantity recycled off site current year:	0
Quantity recycled off site following year:	0
Quantity recycled off site 2nd-following year:	0
Quantity treated on site prior year:	0
Quantity treated on site current year:	0
Quantity treated on site following year:	0
Quantity treated on site 2nd-following year:	0
Quantity treated off site prior year:	0
Quantity treated off site current year:	0
Quantity treated off site following year:	0
Quantity treated off site 2nd-following year:	0
Catastrophic releases or other one-time events:	Not reported
Prod ratio/activity index:	Not reported
Prod ratio or activity:	Not reported
1st SR reduction activity:	-
1st SR activity ID meth code and desc 1:	Not reported
1st SR activity ID meth code and desc 2:	Not reported
1st SR activity ID meth code and desc 3:	Not reported
EST Ann REDN 1st source REDN act code and desc:	Not reported
2nd SR activity code and desc:	Not reported
2nd SR activity ID meth code and desc 1:	Not reported
2nd SR activity ID meth code and desc 2:	Not reported
2nd SR activity ID meth code and desc 3:	Not reported
EST Ann REDN 2nd source REDN act code and desc:	Not reported
3rd SR activity code and desc:	Not reported
3rd SR activity ID meth code and desc 1:	Not reported
3rd SR activity ID meth code and desc 2:	Not reported
3rd SR activity ID meth code and desc 3:	Not reported
EST Ann REDN 3rd source REDN act code and desc:	Not reported
4th SR activity code and desc:	Not reported
4th SR activity ID meth code and desc 1:	Not reported
4th SR activity ID meth code and desc 2:	Not reported
4th SR activity ID meth code and desc 3:	Not reported
EST Ann REDN 4th source REDN act code and desc:	Not reported

Detailed On-site Waste Treatment Methods and Efficiency:

Cas number:	007440484
Document control number:	1318216700207
Chemical name:	COBALT
Classification:	TRI
Unit of measure:	Pounds
Stream 1 - waste stream code:	Not reported
Stream 1 - trtmt method - sequence 1:	Not reported
Stream 1 - trtmt method - sequence 2:	Not reported
Stream 1 - trtmt method - sequence 3:	Not reported

Map ID  
Direction  
Distance  
Elevation

MAP FINDINGS

Site

Database(s)

EDR ID Number  
EPA ID Number

**PRESTRESS SERVICES INDUSTRIES LLC-LEXINGTON BRANCH (Continued)**

**1014241884**

Stream 1 - trtmt method - sequence 4:	Not reported
Stream 1 - trtmt method - sequence 5:	Not reported
Stream 1 - trtmt method - sequence 6:	Not reported
Stream 1 - trtmt method - sequence 7:	Not reported
Stream 1 - trtmt method - sequence 8:	Not reported
Stream 1 - based on operating data:	Not reported
Stream 2 - waste stream code:	Not reported
Stream 2 - trtmt method - sequence 1:	Not reported
Stream 2 - trtmt method - sequence 2:	Not reported
Stream 2 - trtmt method - sequence 3:	Not reported
Stream 2 - trtmt method - sequence 4:	Not reported
Stream 2 - trtmt method - sequence 5:	Not reported
Stream 2 - trtmt method - sequence 6:	Not reported
Stream 2 - trtmt method - sequence 7:	Not reported
Stream 2 - trtmt method - sequence 8:	Not reported
Stream 2 - based on operating data:	Not reported
Stream 3 - waste stream code:	Not reported
Stream 3 - trtmt method - sequence 1:	Not reported
Stream 3 - trtmt method - sequence 2:	Not reported
Stream 3 - trtmt method - sequence 3:	Not reported
Stream 3 - trtmt method - sequence 4:	Not reported
Stream 3 - trtmt method - sequence 5:	Not reported
Stream 3 - trtmt method - sequence 6:	Not reported
Stream 3 - trtmt method - sequence 7:	Not reported
Stream 3 - trtmt method - sequence 8:	Not reported
Stream 3 - based on operating data:	Not reported
Stream 4 - waste stream code:	Not reported
Stream 4 - trtmt method - sequence 1:	Not reported
Stream 4 - trtmt method - sequence 2:	Not reported
Stream 4 - trtmt method - sequence 3:	Not reported
Stream 4 - trtmt method - sequence 4:	Not reported
Stream 4 - trtmt method - sequence 5:	Not reported
Stream 4 - trtmt method - sequence 6:	Not reported
Stream 4 - trtmt method - sequence 7:	Not reported
Stream 4 - trtmt method - sequence 8:	Not reported
Stream 4 - based on operating data:	Not reported
Stream 5 - waste stream code:	Not reported
Stream 5 - trtmt method - sequence 1:	Not reported
Stream 5 - trtmt method - sequence 2:	Not reported
Stream 5 - trtmt method - sequence 3:	Not reported
Stream 5 - trtmt method - sequence 4:	Not reported
Stream 5 - trtmt method - sequence 5:	Not reported
Stream 5 - trtmt method - sequence 6:	Not reported
Stream 5 - trtmt method - sequence 7:	Not reported
Stream 5 - trtmt method - sequence 8:	Not reported
Stream 5 - based on operating data:	Not reported

TRI ID:	4055WPRSTR551BR
Cas number:	N511
Chemical name:	NITRATE COMPOUNDS
Classification:	TRI
Unit of measure:	Pounds
Metal ind:	NO
Revision code 1:	Not reported
Revision code 2:	Not reported
Maximum amount on site:	Not reported

Map ID  
Direction  
Distance  
Elevation

MAP FINDINGS

Site

Database(s)

EDR ID Number  
EPA ID Number

**PRESTRESS SERVICES INDUSTRIES LLC-LEXINGTON BRANCH (Continued)**

**1014241884**

Fugitive air emissions - total release pounds:	Not reported
Fugitive air emissions - total release range code:	Not reported
Total fugitive air emissions:	0
Fugitive air emissions - basis of estimate:	Not reported
Stack air emissions - release pounds:	Not reported
Stack air emissions - release range code:	Not reported
Total stack air emissions:	0
Stack air emissions - basis of estimate:	Not reported
Total air emissions:	Not reported
Discharges to stream a - stream name:	Not reported
Total discharges to stream a:	Not reported
Discharges to stream a - basis of estimate:	Not reported
Discharges to stream a - % from stormwater:	Not reported
Discharges to stream b - stream name:	Not reported
Total discharges to stream b:	Not reported
Discharges to stream b - basis of estimate:	Not reported
Discharges to stream b - % from stormwater:	Not reported
Discharges to stream c - stream name:	Not reported
Total discharges to stream c:	Not reported
Discharges to stream c - basis of estimate:	Not reported
Discharges to stream c - % from stormwater:	Not reported
Discharges to stream d - stream name:	Not reported
Total discharges to stream d:	Not reported
Discharges to stream d - basis of estimate:	Not reported
Discharges to stream d - % from stormwater:	Not reported
Discharges to stream e - stream name:	Not reported
Total discharges to stream e:	Not reported
Discharges to stream e - basis of estimate:	Not reported
Discharges to stream e - % from stormwater:	Not reported
Discharges to stream f - stream name:	Not reported
Total discharges to stream f:	Not reported
Discharges to stream f - basis of estimate:	Not reported
Discharges to stream f - % from stormwater:	Not reported
Discharges to stream g - stream name:	Not reported
Total discharges to stream g:	Not reported
Discharges to stream g - basis of estimate:	Not reported
Discharges to stream g - % from stormwater:	Not reported
Total number of receiving streams:	0
Total surface water discharge:	0
Total on-site underground inj - pounds:	Not reported
On-site underground inj - basis of estimate:	Not reported
Total on-site ugrnd inj to cl i wells - pounds:	Not reported
On-site underground inj to c1 i wells - basis of estimate:	Not reported
Total on-site ugrnd inj to cl ii-v wells - pounds:	Not reported
On-site ugrnd inj to cl ii-v wells - basis of estimate:	Not reported
Total on-site underground injection:	Not reported
Total on-site landfills:	Not reported
On-site landfills - basis of estimate:	Not reported
Total on-site RCRA subtitle c landfills:	Not reported
On-site RCRA subtitle c landfills - basis of estimate:	Not reported
Total other on-site landfills:	Not reported
Other landfills - basis of estimate:	Not reported
Total on-site land treatment:	Not reported
Land trtmt/appl farming - basis of estimate:	Not reported
Total surface impoundments:	Not reported
Surface impoundment - basis of estimate:	Not reported
Total RCRA c surface impoundments:	Not reported

Map ID  
Direction  
Distance  
Elevation

MAP FINDINGS

Site

Database(s)

EDR ID Number  
EPA ID Number

**PRESTRESS SERVICES INDUSTRIES LLC-LEXINGTON BRANCH (Continued)**

**1014241884**

RCRA c Surface impoundment - basis of estimate:	Not reported
Total other surface impoundments:	Not reported
Other surface impoundment - basis of estimate:	Not reported
Total other disposal:	Not reported
Other disposal - basis of estimate:	Not reported
Total on-site land releases:	Not reported
Total on-site releases:	Not reported
Off-site - POTW releases:	0
Off-site - storage only:	0
Off-site - solid/stab - metals:	0
Off-site - wastewater treatment release - metals:	0
Off-site - solid/stab - release - metals:	0
Off-site - wastewater treatment - metals:	0
Off-site - underground injection:	0
Off-site - underground injection - class 1 wells:	0
Off-site - underground injection - class ii-v wells:	0
Off-site - landfills/disposal surface impoundments:	0
Off-site - surface impoundment:	0
Off-site - RCRA subtitle c surface impoundments:	0
Off-site - other surface impoundments:	0
Off-site - other landfills:	0
Off-site - RCRA subtitle c landfills:	0
Off-site - disposal - land treatment:	0
Off-site - disposal - other land disposal:	0
Off-site - disposal - other off-site management:	0
Off-site - disposal - transfer to waste broker:	0
Off-site - disposal - unknown:	0
Total transferred off site for disposal:	0
Off-site - recycling - solvents/organics recovery:	0
Off-site - recycling -metals recovery:	0
Off-site - recycling - other reuse or recovery:	0
Off-site - recycling - acid regeneration:	0
Off-site - recycling - transfer to waste broker:	0
Total transferred off site for recycling:	0
Off-site - energy recovery:	0
Off-site - transfer to waste broker for energy recovery:	0
Total transferred off site for energy recovery:	0
Off-site - POTW treatment:	0
Off-site - solid/stab treatment - non metals:	0
Off-site -incineration/thermal treatment:	0
Off-site - incineration/insignificant heat value:	0
Off-site - wastewater treatment - non-metals:	0
Off-site - other waste treatment:	0
Off-site - transfer to waste broker - waste treatment:	0
Total transferred off site for treatment:	0
Off-site - transfer to waste broker:	0
Total transferred off site for further waste management:	0
Total POTW transfer:	0
Energy recovery on site current year:	0
Recycled on site current year:	0
Treated on site current year:	0
Total on-site waste management:	0
On-site energy recovery method 1:	Not reported
On-site energy recovery method 2:	Not reported
On-site energy recovery method 3:	Not reported
On-site energy recovery method 4:	Not reported
On-site recycling processes method 1:	Not reported

Map ID  
 Direction  
 Distance  
 Elevation

MAP FINDINGS

Site

Database(s)

EDR ID Number  
 EPA ID Number

**PRESTRESS SERVICES INDUSTRIES LLC-LEXINGTON BRANCH (Continued)**

**1014241884**

On-site recycling processes method 2:	Not reported
On-site recycling processes method 3:	Not reported
On-site recycling processes method 4:	Not reported
On-site recycling processes method 5:	Not reported
On-site recycling processes method 6:	Not reported
On-site recycling processes method 7:	Not reported
FRS Facility ID:	110058926701
Elemental Metal Included:	NO
Waste Rock Pile managed Indicator:	0
Waste Rock Quantity:	Not reported
Off Site - POTW Releases 81C:	0
Off Site - POTW Releases 81D:	0
<b>Chemical Activities and Uses:</b>	
Cas number:	N511
Document control number:	1318216700245
Chemical name:	NITRATE COMPOUNDS
Classification:	TRI
Unit of measure:	Pounds
Produce the chemical:	No
Import the chemical:	No
On-site use of the chemical:	No
Sale or distribution of the chemical:	No
As a byproduct:	No
As a manufactured impurity:	No
Used as a reactant:	No
P101 feedstocks:	Not reported
P102 raw materials:	Not reported
P103 intermediates:	Not reported
P104 initiators:	Not reported
P199 other:	Not reported
Added as a formulation component:	No
P201 additives:	Not reported
P202 dyes:	Not reported
P203 reaction diluents:	Not reported
P204 initiators:	Not reported
P205 solvents:	Not reported
P206 inhibitors:	Not reported
P207 emulsifiers:	Not reported
P208 surfactants:	Not reported
P209 lubricants:	Not reported
P210 flame retardants:	Not reported
P211 rheological modifiers:	Not reported
P299 other:	Not reported
Used as an article component:	No
Repackaging:	No
As a process impurity:	No
Processed / recycling:	Not reported
Used as a chemical processing aid:	No
Z101 process solvents:	Not reported
Z102 catalysts:	Not reported
Z103 inhibitors:	Not reported
Z104 initiators:	Not reported
Z105 reaction terminators:	Not reported
Z106 solution buffers:	Not reported
Z199 other:	Not reported
Used as a manufacturing aid:	No
Z201 process lubricants:	Not reported



Map ID  
 Direction  
 Distance  
 Elevation

MAP FINDINGS

Site

Database(s)

EDR ID Number  
 EPA ID Number

**PRESTRESS SERVICES INDUSTRIES LLC-LEXINGTON BRANCH (Continued)**

**1014241884**

Z202 metalworking fluids:	Not reported
Z203 coolants:	Not reported
Z204 refrigerants:	Not reported
Z205 hydraulic fluids:	Not reported
Z299 other:	Not reported
Ancillary or other use:	No
Z301 cleaner:	Not reported
Z302 degreaser:	Not reported
Z303 lubricant:	Not reported
Z304 fuel:	Not reported
Z305 flame retardant:	Not reported
Z306 waste treatment:	Not reported
Z307 water treatment:	Not reported
Z308 construction materials:	Not reported
Z399 other:	Not reported

Submitted Facility Name:	PRESTRESS SERVICES INDUSTRIES LLC-LEXINGTON BRANCH
Submitted Street:	5501 BRIAR HILL RD
Submitted City:	LEXINGTON
Submitted County:	FAYETTE
Submitted State:	KY
Submitted Zip Code:	40516
Submitted BIA Code:	Not reported
Submitted Tribe Name:	Not reported
Submitted Parent Company Name:	Not reported
Submitted Parent Company DB Number:	Not reported
Submitted Standardized Parent Company Name:	NA
Submitted Primary NAICS Code:	327390
Submitted Industry Code:	327
Submitted Industry Name:	Nonmetallic Mineral Product
Industry Code:	327
Industry Name:	Nonmetallic Mineral Product
Last year the facility reported:	2019
First year the facility reported:	2009
Number of forms submitted:	6
Total number of forms submitted:	61 20200808

Detailed Source Reduction Activities and Methods:

Cas number:	N511
Document control number:	1318216700245
Chemical name:	NITRATE COMPOUNDS
Classification:	TRI
Unit of measure:	Pounds
On-site limited releases - prior year:	0
On-site limited releases - current year:	0
On-site limited releases - following year:	0
On-site limited releases - 2nd-following year:	0
Other on-site releases - prior year:	0
Other on-site releases - current year:	0
Other on-site releases - following year:	0
Other on-site releases - 2nd-following year:	0
Off-site limited releases - prior year:	0
Off-site limited releases - current year:	0
Off-site limited releases - following year:	0
Off-site limited releases - 2nd-following year:	0
Other off-site releases - previous year:	0
Other off-site releases - current year:	0

Map ID  
 Direction  
 Distance  
 Elevation

MAP FINDINGS

Site

Database(s)

EDR ID Number  
 EPA ID Number

**PRESTRESS SERVICES INDUSTRIES LLC-LEXINGTON BRANCH (Continued)**

**1014241884**

Other off-site releases - following year:	0
Other off-site releases - 2nd-following year:	0
Energy recovery on site prior year:	0
Energy recovery on site current year:	0
Energy recovery on site following year:	0
Energy recovery on site 2nd-following year:	0
Energy recovery off site prior year:	0
Energy recovery off site current year:	0
Energy recovery off site following year:	0
Energy recovery off site 2nd-following year:	0
Quantity recycled on site prior year:	0
Quantity recycled on site current year:	0
Quantity recycled on site following year:	0
Quantity recycled on site 2nd-following year:	0
Quantity recycled off site prior year:	0
Quantity recycled off site current year:	0
Quantity recycled off site following year:	0
Quantity recycled off site 2nd-following year:	0
Quantity treated on site prior year:	0
Quantity treated on site current year:	0
Quantity treated on site following year:	0
Quantity treated on site 2nd-following year:	0
Quantity treated off site prior year:	0
Quantity treated off site current year:	0
Quantity treated off site following year:	0
Quantity treated off site 2nd-following year:	0
Catastrophic releases or other one-time events:	Not reported
Prod ratio/activity index:	Not reported
Prod ratio or activity:	Not reported
1st SR reduction activity:	-
1st SR activity ID meth code and desc 1:	Not reported
1st SR activity ID meth code and desc 2:	Not reported
1st SR activity ID meth code and desc 3:	Not reported
EST Ann REDN 1st source REDN act code and desc:	Not reported
2nd SR activity code and desc:	Not reported
2nd SR activity ID meth code and desc 1:	Not reported
2nd SR activity ID meth code and desc 2:	Not reported
2nd SR activity ID meth code and desc 3:	Not reported
EST Ann REDN 2nd source REDN act code and desc:	Not reported
3rd SR activity code and desc:	Not reported
3rd SR activity ID meth code and desc 1:	Not reported
3rd SR activity ID meth code and desc 2:	Not reported
3rd SR activity ID meth code and desc 3:	Not reported
EST Ann REDN 3rd source REDN act code and desc:	Not reported
4th SR activity code and desc:	Not reported
4th SR activity ID meth code and desc 1:	Not reported
4th SR activity ID meth code and desc 2:	Not reported
4th SR activity ID meth code and desc 3:	Not reported
EST Ann REDN 4th source REDN act code and desc:	Not reported

Detailed On-site Waste Treatment Methods and Efficiency:

Cas number:	N511
Document control number:	1318216700245
Chemical name:	NITRATE COMPOUNDS
Classification:	TRI
Unit of measure:	Pounds
Stream 1 - waste stream code:	Not reported

Map ID  
Direction  
Distance  
Elevation

MAP FINDINGS

Site

Database(s)

EDR ID Number  
EPA ID Number

**PRESTRESS SERVICES INDUSTRIES LLC-LEXINGTON BRANCH (Continued)**

**1014241884**

Stream 1 - trtmt method - sequence 1:	Not reported
Stream 1 - trtmt method - sequence 2:	Not reported
Stream 1 - trtmt method - sequence 3:	Not reported
Stream 1 - trtmt method - sequence 4:	Not reported
Stream 1 - trtmt method - sequence 5:	Not reported
Stream 1 - trtmt method - sequence 6:	Not reported
Stream 1 - trtmt method - sequence 7:	Not reported
Stream 1 - trtmt method - sequence 8:	Not reported
Stream 1 - based on operating data:	Not reported
Stream 2 - waste stream code:	Not reported
Stream 2 - trtmt method - sequence 1:	Not reported
Stream 2 - trtmt method - sequence 2:	Not reported
Stream 2 - trtmt method - sequence 3:	Not reported
Stream 2 - trtmt method - sequence 4:	Not reported
Stream 2 - trtmt method - sequence 5:	Not reported
Stream 2 - trtmt method - sequence 6:	Not reported
Stream 2 - trtmt method - sequence 7:	Not reported
Stream 2 - trtmt method - sequence 8:	Not reported
Stream 2 - based on operating data:	Not reported
Stream 3 - waste stream code:	Not reported
Stream 3 - trtmt method - sequence 1:	Not reported
Stream 3 - trtmt method - sequence 2:	Not reported
Stream 3 - trtmt method - sequence 3:	Not reported
Stream 3 - trtmt method - sequence 4:	Not reported
Stream 3 - trtmt method - sequence 5:	Not reported
Stream 3 - trtmt method - sequence 6:	Not reported
Stream 3 - trtmt method - sequence 7:	Not reported
Stream 3 - trtmt method - sequence 8:	Not reported
Stream 3 - based on operating data:	Not reported
Stream 4 - waste stream code:	Not reported
Stream 4 - trtmt method - sequence 1:	Not reported
Stream 4 - trtmt method - sequence 2:	Not reported
Stream 4 - trtmt method - sequence 3:	Not reported
Stream 4 - trtmt method - sequence 4:	Not reported
Stream 4 - trtmt method - sequence 5:	Not reported
Stream 4 - trtmt method - sequence 6:	Not reported
Stream 4 - trtmt method - sequence 7:	Not reported
Stream 4 - trtmt method - sequence 8:	Not reported
Stream 4 - based on operating data:	Not reported
Stream 5 - waste stream code:	Not reported
Stream 5 - trtmt method - sequence 1:	Not reported
Stream 5 - trtmt method - sequence 2:	Not reported
Stream 5 - trtmt method - sequence 3:	Not reported
Stream 5 - trtmt method - sequence 4:	Not reported
Stream 5 - trtmt method - sequence 5:	Not reported
Stream 5 - trtmt method - sequence 6:	Not reported
Stream 5 - trtmt method - sequence 7:	Not reported
Stream 5 - trtmt method - sequence 8:	Not reported
Stream 5 - based on operating data:	Not reported

FINDS:

Registry ID: 110058926701

Click Here:

Environmental Interest/Information System:

Map ID  
 Direction  
 Distance  
 Elevation

MAP FINDINGS

Site

Database(s)

EDR ID Number  
 EPA ID Number

**PRESTRESS SERVICES INDUSTRIES LLC-LEXINGTON BRANCH (Continued)**

**1014241884**

US EPA TRIS (Toxics Release Inventory System) contains information from facilities on the amounts of over 300 listed toxic chemicals that these facilities release directly to air, water, land, or that are transported off-site.

US National Pollutant Discharge Elimination System (NPDES) module of the Compliance Information System (ICIS) tracks surface water permits issued under the Clean Water Act. Under NPDES, all facilities that discharge pollutants from any point source into waters of the United States are required to obtain a permit. The permit will likely contain limits on what can be discharged, impose monitoring and reporting requirements, and include other provisions to ensure that the discharge does not adversely affect water quality.

[Click this hyperlink](#) while viewing on your computer to access additional FINDS: detail in the EDR Site Report.

**D17**      **PRESTRESS SERVICES OF LEXINGTON**  
**5501 BRIAR HILL RD**  
**LEXINGTON, KY 40555**

**ECHO**    **1005558117**  
**N/A**

< 1/8  
 1 ft.

**Site 5 of 6 in cluster D**

<b>Relative:</b>	ECHO:	
<b>Lower</b>	Envid:	1005558117
	Registry ID:	110058926701
<b>Actual:</b>	DFR URL:	http://echo.epa.gov/detailed-facility-report?fid=110058926701
<b>930 ft.</b>	Name:	PRESTRESS SERVICES OF LEXINGTON
	Address:	5501 BRIAR HILL RD
	City,State,Zip:	LEXINGTON, KY 40555

**D18**      **PRESTRESS SERVICES OF LEXINGTON**  
**5501 BRIAR HILL RD**  
**LEXINGTON, KY 40555**

**KY NPDES**    **S113726406**  
**N/A**

< 1/8  
 1 ft.

**Site 6 of 6 in cluster D**

<b>Relative:</b>	NPDES:	
<b>Lower</b>	Name:	PRESTRESS SERVICES OF LEXINGTON
	Address:	5501 BRIAR HILL RD
<b>Actual:</b>	City,State,Zip:	LEXINGTON, KY 40555
<b>930 ft.</b>	Federal Facility ID:	Not reported
	Facility Status:	Effective
	KY DES #:	KY0111317
	Total App# Design Flow (MGD):	0
	Horizontal Collect Method Desc:	Not reported
	Facility Addr 2:	Not reported
	Inactive Date:	Not reported
	Design Capacity:	Not reported
	Fee Category:	Not reported
	SIC Code:	3272
	Lat/Long:	38.07128 / -84.322004
	Lat/Long Method:	Not reported
	USGS Hydrologic Basin Code:	021
	Facility Stream Segment:	Not reported
	Facility Mileage Indicator:	Not reported
	Basin Code:	Not reported
	Basin Code Description:	Not reported

Map ID  
Direction  
Distance  
Elevation

MAP FINDINGS

Site

Database(s)

EDR ID Number  
EPA ID Number

**PRESTRESS SERVICES OF LEXINGTON (Continued)**

**S113726406**

DMR Contact: John Swiger  
Contact Telephone: 859-299-0461  
Mailing Address: PO Box 55436  
Mailing Address 2: Not reported  
Mailing City,St,Zip: Lexington, KY 40555  
Permit Issued: 04/09/2019  
Permit Expires: 05/31/2024  
SIC Code Description: Concrete Products  
Reveiving Waters: N ELKHORN CRK  
Major/Minor: Minor  
Effective Date: 06/01/2019  
Affiliation Type Desc: PMA  
Organization Formal Name: Prestress Services of Lexington  
Facility Type Desc: Privately Owned Facility  
State Facility ID: 1088  
Original Issue Date: 01/29/2014  
Approved For Electronic DMR Submission: Yes

**B19**

**KY SPILLS S125874356  
N/A**

**< 1/8  
1 ft. LEXINGTON, KY**

**Site 5 of 10 in cluster B**

**Relative:  
Lower**

**SPILLS:**

**Actual:  
948 ft.**

Name: Not reported  
Address: Not reported  
City,State,Zip: LEXINGTON, KY  
Facility Status: Env. Closed  
Incident Type: DW-LINE BREAK/LEAK  
Program Code: 03  
Received By Staff: Daniell, Robert  
Received Date: 12/17/2018  
Report Date: 2018-12-18 07:59:19  
Dispatch Description: BWA issued due to an excavator striking a water main affecting 10 buildings at the Bluegrass Station.  
Source Name: KY Dept of Military Affairs - Bluegrass Station (AI ID: 1022)  
Source Address: 10 buildings at the Bluegrass Station - 5751 Briar Hill Rd.  
Substances: Not reported  
Other Substances Desc: Not reported  
Media Impacted: Drinking Water  
Inc ID: 2448382  
Lead Invest Person ID: 9553  
Compliance: No  
Notification: Yes  
Priority: Routine  
Incident End Date: 2019-01-08 00:00:00  
Follow Up Priority Desc: Not reported  
Most Recent Comp Eval Activity: Not reported  
Most Recent ENF Activity: Not reported  
Begin Emergency Date: Not reported  
End Emergency Date: Not reported  
MARS Function Code: Not reported  
Locked: Yes  
Closure Type Desc: Env. Closed-No Action Necessary  
Latitude: 38.07478  
Longitude: -84.32108

Map ID  
Direction  
Distance  
Elevation

MAP FINDINGS

Site

Database(s)

EDR ID Number  
EPA ID Number

**B20**

**KY SPILLS S117092713  
N/A**

< 1/8  
1 ft.

**LEXINGTON, KY**

**Site 6 of 10 in cluster B**

**Relative:  
Lower**

**SPILLS:**

**Actual:  
948 ft.**

Name: Not reported  
Address: Not reported  
City,State,Zip: LEXINGTON, KY  
Facility Status: Env. Closed  
Incident Type: FACILITY SPILL; FIRE/EXPLOSION; STREAM DEGRADATION  
Program Code: 04  
Received By Staff: Shoa, Massoud  
Received Date: 08/25/2005  
Report Date: 2005-08-26 08:11:50  
Dispatch Description: Fire at Bluegrass Station  
Source Name: KY Dept of Military Affairs - Blue Grass Station (AI ID: 1022)  
Source Address: 5749 Briarhill Rd. EOC# 20052624  
Substances: Unknown:  
Other Substances Desc: Not reported  
Media Impacted: Env Protection  
Inc ID: 198310  
Lead Invest Person ID: 8004  
Compliance: Yes  
Notification: No  
Priority: Routine  
Incident End Date: 2005-09-01 00:00:00  
Follow Up Priority Desc: Not reported  
Most Recent Comp Eval Activity: AI: 1022 CIV20050001  
Most Recent ENF Activity: Not reported  
Begin Emergency Date: Not reported  
End Emergency Date: Not reported  
MARS Function Code: Not reported  
Locked: Yes  
Closure Type Desc: Env. Closed-Restored  
Latitude: 38.07477  
Longitude: -84.32108

**B21**

**KY SPILLS S117119175  
N/A**

< 1/8  
1 ft.

**AVON, KY**

**Site 7 of 10 in cluster B**

**Relative:  
Lower**

**SPILLS:**

**Actual:  
948 ft.**

Name: Not reported  
Address: Not reported  
City,State,Zip: AVON, KY  
Facility Status: Env. Closed  
Incident Type: ILLEGAL DISPOSAL (NOT OPEN DUMP)  
Program Code: 04  
Received By Staff: McCracken, Amy  
Received Date: 08/10/2007  
Report Date: 2007-08-14 11:30:00  
Dispatch Description: Illegal disposal of air conditioners and fluorescent light bulbs.  
Source Name: KY Dept of Military Affairs - Blue Grass Station (AI ID: 1022)  
Source Address: An unspecified trash dumpster at BlueGrass Station  
Substances: Chlorofluorocarbons:  
Other Substances Desc: Fluorescent lamps

Map ID  
Direction  
Distance  
Elevation

MAP FINDINGS

Site

Database(s)

EDR ID Number  
EPA ID Number

(Continued)

S117119175

Media Impacted: Env Protection  
Inc ID: 2263169  
Lead Invest Person ID: 9368  
Compliance: Yes  
Notification: No  
Priority: Routine  
Incident End Date: 2007-08-28 00:00:00  
Follow Up Priority Desc: Not reported  
Most Recent Comp Eval Activity: AI: 1022 CIV20070001  
Most Recent ENF Activity: Not reported  
Begin Emergency Date: Not reported  
End Emergency Date: Not reported  
MARS Function Code: Not reported  
Locked: Yes  
Closure Type Desc: Env. Closed-Unfounded  
Latitude: 38.07477  
Longitude: -84.32108

B22

KY SPILLS S117123157  
N/A

< 1/8  
1 ft.

AVON, KY

Site 8 of 10 in cluster B

Relative:  
Lower

SPILLS:

Actual:  
945 ft.

Name: Not reported  
Address: Not reported  
City,State,Zip: AVON, KY  
Facility Status: Env. Closed  
Incident Type: ASBESTOS-RENOVATION  
Program Code: 01  
Received By Staff: Stucker, Riley  
Received Date: 11/26/2007  
Report Date: 2007-11-20 12:10:11  
Dispatch Description: notice  
Source Name: KY Dept of Military Affairs - Blue Grass Station (AI ID: 1022)  
Source Address: Bldg 3 L3 communications  
Substances: Asbestos (Friable):  
Other Substances Desc: Not reported  
Media Impacted: Air  
Inc ID: 2267777  
Lead Invest Person ID: 9669  
Compliance: No  
Notification: Yes  
Priority: Routine  
Incident End Date: 2007-12-07 00:00:00  
Follow Up Priority Desc: Not reported  
Most Recent Comp Eval Activity: AI: 1022 CIN20070006  
Most Recent ENF Activity: Not reported  
Begin Emergency Date: Not reported  
End Emergency Date: Not reported  
MARS Function Code: Not reported  
Locked: Yes  
Closure Type Desc: Env. Closed-No Action Necessary  
Latitude: 38.07452  
Longitude: -84.32161



Map ID  
Direction  
Distance  
Elevation

MAP FINDINGS

Site

Database(s)

EDR ID Number  
EPA ID Number

B23

KY SPILLS S117122338  
N/A

< 1/8  
1 ft.

RICHMOND, KY

Site 9 of 10 in cluster B

Relative:  
Lower

Actual:  
945 ft.

SPILLS:  
Name: Not reported  
Address: Not reported  
City,State,Zip: RICHMOND, KY  
Facility Status: Env. Closed  
Incident Type: ASBESTOS-DEMOLITION  
Program Code: 01  
Received By Staff: Stucker, Riley  
Received Date: 10/26/2007  
Report Date: 2007-10-29 14:47:38  
Dispatch Description: notice  
Source Name: KY Dept of Military Affairs - Blue Grass Station (AI ID: 1022)  
Source Address: Bluegrass Army Depot  
Substances: Asbestos (Friable):  
Other Substances Desc: Not reported  
Media Impacted: Air  
Inc ID: 2266821  
Lead Invest Person ID: 9669  
Compliance: No  
Notification: Yes  
Priority: Routine  
Incident End Date: 2007-10-30 00:00:00  
Follow Up Priority Desc: Not reported  
Most Recent Comp Eval Activity: Not reported  
Most Recent ENF Activity: Not reported  
Begin Emergency Date: Not reported  
End Emergency Date: Not reported  
MARS Function Code: Not reported  
Locked: Yes  
Closure Type Desc: Env. Closed-No Action Necessary  
Latitude: 38.07452  
Longitude: -84.32161

B24

KY SPILLS S117154561  
N/A

< 1/8  
1 ft.

AVON, KY

Site 10 of 10 in cluster B

Relative:  
Lower

Actual:  
948 ft.

SPILLS:  
Name: Not reported  
Address: Not reported  
City,State,Zip: AVON, KY  
Facility Status: Env. Closed  
Incident Type: ASBESTOS-RENOVATION  
Program Code: 01  
Received By Staff: Stucker, Riley  
Received Date: 11/02/2009  
Report Date: 2009-10-20 09:41:11  
Dispatch Description: notification 522 LF TSI  
Source Name: KY Dept of Military Affairs - Blue Grass Station (AI ID: 1022)  
Source Address: B # 22D  
Substances: Asbestos (Friable):  
Other Substances Desc: Not reported

Map ID  
Direction  
Distance  
Elevation

MAP FINDINGS

Site

Database(s)

EDR ID Number  
EPA ID Number

(Continued)

S117154561

Media Impacted: Air  
Inc ID: 2303069  
Lead Invest Person ID: 9669  
Compliance: No  
Notification: Yes  
Priority: Routine  
Incident End Date: 2009-11-06 00:00:00  
Follow Up Priority Desc: Not reported  
Most Recent Comp Eval Activity: Not reported  
Most Recent ENF Activity: Not reported  
Begin Emergency Date: Not reported  
End Emergency Date: Not reported  
MARS Function Code: Not reported  
Locked: Yes  
Closure Type Desc: Env. Closed-No Action Necessary  
Latitude: 38.07477  
Longitude: -84.32108

E25 USA LEXINGTON BLUE GRASS DEPOT ACTIVITY  
HALEY RD  
LEXINGTON, KY 40511

FINDS 1009575358  
ECHO N/A

< 1/8  
1 ft.

Site 1 of 2 in cluster E

Relative:  
Higher

FINDS:  
Registry ID: 110025217673

Actual:  
968 ft.

Click Here:

Environmental Interest/Information System:

US Base Realignment and Closure (BRAC) is a process used to close excess military installations and realign the total asset inventory in order to save money on operations and maintenance.  
FEDERAL FACILITY HAZARDOUS WASTE DOCKET  
RCRAInfo is a national information system that supports the Resource Conservation and Recovery Act (RCRA) program through the tracking of events and activities related to facilities that generate, transport, and treat, store, or dispose of hazardous waste. RCRAInfo allows RCRA program staff to track the notification, permit, compliance, and corrective action activities required under RCRA.  
SUPERFUND (NON-NPL)

[Click this hyperlink](#) while viewing on your computer to access additional FINDS: detail in the EDR Site Report.

ECHO:

Envid: 1009575358  
Registry ID: 110025217673  
DFR URL: <http://echo.epa.gov/detailed-facility-report?fid=110025217673>  
Name: USA LEXINGTON BLUE GRASS DEPOT ACTIVITY  
Address: HALEY RD  
City,State,Zip: LEXINGTON, KY 40511

Map ID  
Direction  
Distance  
Elevation

MAP FINDINGS

Site

Database(s)

EDR ID Number  
EPA ID Number

**E26** USA LEXINGTON BLUE GRASS DEPOT ACTIVITY  
HALEY RD  
LEXINGTON, KY 40511

SEMS-ARCHIVE 1000122197  
CORRACTS KY0210020509  
US INST CONTROLS  
2020 COR ACTION  
NY MANIFEST

< 1/8  
1 ft.

Site 2 of 2 in cluster E

Relative:  
Higher  
Actual:  
968 ft.

SEMS Archive:  
Site ID: 0402226  
EPA ID: KY0210020509  
Name: USA LEXINGTON BLUE GRASS DEPOT ACTIVITY  
Address: HALEY RD  
Address 2: Not reported  
City,State,Zip: LEXINGTON, KY 40511  
Cong District: 06  
FIPS Code: 21067  
FF: Y  
NPL: Not on the NPL  
Non NPL Status: NFRAP-Site does not qualify for the NPL based on existing information

SEMS Archive Detail:

Region: 04  
Site ID: 0402226  
EPA ID: KY0210020509  
Site Name: USA LEXINGTON BLUE GRASS DEPOT ACTIVITY  
NPL: N  
FF: Y  
OU: 00  
Action Code: VS  
Action Name: ARCH SITE  
SEQ: 1  
Start Date: Not reported  
Finish Date: 1992-08-28 04:00:00  
Qual: Not reported  
Current Action Lead: EPA Perf In-Hse

Region: 04  
Site ID: 0402226  
EPA ID: KY0210020509  
Site Name: USA LEXINGTON BLUE GRASS DEPOT ACTIVITY  
NPL: N  
FF: Y  
OU: 45  
Action Code: MX  
Action Name: RCRA RFI  
SEQ: 2  
Start Date: 2001-01-01 05:00:00  
Finish Date: 2001-08-07 04:00:00  
Qual: Not reported  
Current Action Lead: Fed Fac

Region: 04  
Site ID: 0402226  
EPA ID: KY0210020509  
Site Name: USA LEXINGTON BLUE GRASS DEPOT ACTIVITY  
NPL: N  
FF: Y  
OU: 01  
Action Code: MW  
Action Name: RCRA CMS  
SEQ: 2

Map ID  
Direction  
Distance  
Elevation

MAP FINDINGS

Site

Database(s)

EDR ID Number  
EPA ID Number

**USA LEXINGTON BLUE GRASS DEPOT ACTIVITY (Continued)**

**1000122197**

Start Date: 2001-06-16 04:00:00  
Finish Date: 2002-11-30 05:00:00  
Qual: Not reported  
Current Action Lead: Fed Fac

Region: 04  
Site ID: 0402226  
EPA ID: KY0210020509  
Site Name: USA LEXINGTON BLUE GRASS DEPOT ACTIVITY  
NPL: N  
FF: Y  
OU: 75  
Action Code: SC  
Action Name: RCRA DD  
SEQ: 7  
Start Date: Not reported  
Finish Date: 2001-04-18 04:00:00  
Qual: Not reported  
Current Action Lead: Fed Fac

Region: 04  
Site ID: 0402226  
EPA ID: KY0210020509  
Site Name: USA LEXINGTON BLUE GRASS DEPOT ACTIVITY  
NPL: N  
FF: Y  
OU: 47  
Action Code: SC  
Action Name: RCRA DD  
SEQ: 11  
Start Date: Not reported  
Finish Date: 2000-08-27 04:00:00  
Qual: Not reported  
Current Action Lead: Fed Fac

Region: 04  
Site ID: 0402226  
EPA ID: KY0210020509  
Site Name: USA LEXINGTON BLUE GRASS DEPOT ACTIVITY  
NPL: N  
FF: Y  
OU: 18  
Action Code: SC  
Action Name: RCRA DD  
SEQ: 14  
Start Date: Not reported  
Finish Date: 2001-05-04 04:00:00  
Qual: Not reported  
Current Action Lead: Fed Fac

Region: 04  
Site ID: 0402226  
EPA ID: KY0210020509  
Site Name: USA LEXINGTON BLUE GRASS DEPOT ACTIVITY  
NPL: N  
FF: Y  
OU: 01

Map ID  
Direction  
Distance  
Elevation

MAP FINDINGS

Site

Database(s)

EDR ID Number  
EPA ID Number

**USA LEXINGTON BLUE GRASS DEPOT ACTIVITY (Continued)**

**1000122197**

Action Code: LW  
Action Name: FF RI/FS  
SEQ: 3  
Start Date: 2000-10-14 04:00:00  
Finish Date: 2005-03-08 05:00:00  
Qual: Not reported  
Current Action Lead: Fed Fac

Region: 04  
Site ID: 0402226  
EPA ID: KY0210020509  
Site Name: USA LEXINGTON BLUE GRASS DEPOT ACTIVITY  
NPL: N  
FF: Y  
OU: 45  
Action Code: MW  
Action Name: RCRA CMS  
SEQ: 1  
Start Date: 2000-10-16 04:00:00  
Finish Date: 2002-01-08 05:00:00  
Qual: Not reported  
Current Action Lead: Fed Fac

Region: 04  
Site ID: 0402226  
EPA ID: KY0210020509  
Site Name: USA LEXINGTON BLUE GRASS DEPOT ACTIVITY  
NPL: N  
FF: Y  
OU: 01  
Action Code: MX  
Action Name: RCRA RFI  
SEQ: 1  
Start Date: 2000-01-01 05:00:00  
Finish Date: 2002-02-12 05:00:00  
Qual: Not reported  
Current Action Lead: Fed Fac

Region: 04  
Site ID: 0402226  
EPA ID: KY0210020509  
Site Name: USA LEXINGTON BLUE GRASS DEPOT ACTIVITY  
NPL: N  
FF: Y  
OU: 01  
Action Code: MX  
Action Name: RCRA RFI  
SEQ: 3  
Start Date: 2000-01-01 05:00:00  
Finish Date: 2002-01-25 05:00:00  
Qual: Not reported  
Current Action Lead: Fed Fac

Region: 04  
Site ID: 0402226  
EPA ID: KY0210020509  
Site Name: USA LEXINGTON BLUE GRASS DEPOT ACTIVITY

Map ID  
Direction  
Distance  
Elevation

MAP FINDINGS

Site

Database(s)

EDR ID Number  
EPA ID Number

USA LEXINGTON BLUE GRASS DEPOT ACTIVITY (Continued)

1000122197

NPL:	N
FF:	Y
OU:	01
Action Code:	MW
Action Name:	RCRA CMS
SEQ:	3
Start Date:	2000-10-14 04:00:00
Finish Date:	2005-04-14 04:00:00
Qual:	Not reported
Current Action Lead:	Fed Fac
Region:	04
Site ID:	0402226
EPA ID:	KY0210020509
Site Name:	USA LEXINGTON BLUE GRASS DEPOT ACTIVITY
NPL:	N
FF:	Y
OU:	00
Action Code:	PA
Action Name:	PA
SEQ:	2
Start Date:	Not reported
Finish Date:	1985-09-10 05:00:00
Qual:	N
Current Action Lead:	Fed Fac
Region:	04
Site ID:	0402226
EPA ID:	KY0210020509
Site Name:	USA LEXINGTON BLUE GRASS DEPOT ACTIVITY
NPL:	N
FF:	Y
OU:	00
Action Code:	PA
Action Name:	PA
SEQ:	1
Start Date:	Not reported
Finish Date:	1983-01-01 05:00:00
Qual:	N
Current Action Lead:	Fed Fac
Region:	04
Site ID:	0402226
EPA ID:	KY0210020509
Site Name:	USA LEXINGTON BLUE GRASS DEPOT ACTIVITY
NPL:	N
FF:	Y
OU:	00
Action Code:	DS
Action Name:	DISCVRY
SEQ:	1
Start Date:	1988-02-12 05:00:00
Finish Date:	1988-02-12 05:00:00
Qual:	Not reported
Current Action Lead:	Fed Fac
Region:	04

Map ID  
Direction  
Distance  
Elevation

MAP FINDINGS

Site

Database(s)

EDR ID Number  
EPA ID Number

**USA LEXINGTON BLUE GRASS DEPOT ACTIVITY (Continued)**

**1000122197**

Site ID: 0402226  
EPA ID: KY0210020509  
Site Name: USA LEXINGTON BLUE GRASS DEPOT ACTIVITY  
NPL: N  
FF: Y  
OU: 00  
Action Code: SI  
Action Name: SI  
SEQ: 2  
Start Date: Not reported  
Finish Date: 1992-08-28 04:00:00  
Qual: N  
Current Action Lead: Fed Fac

Region: 04  
Site ID: 0402226  
EPA ID: KY0210020509  
Site Name: USA LEXINGTON BLUE GRASS DEPOT ACTIVITY  
NPL: N  
FF: Y  
OU: 00  
Action Code: SI  
Action Name: SI  
SEQ: 1  
Start Date: Not reported  
Finish Date: 1988-04-26 04:00:00  
Qual: N  
Current Action Lead: Fed Fac

**CORRACTS:**

Name: BLUE GRASS ARMY DEPOT LEXINGTON  
Address: HALEY RD  
Address 2: Not reported  
EPA ID: KY0210020509  
Area Name: BUILDING 135  
Corrective Action: CA477  
Actual Date: 2001-01-09 00:00:00.0  
Air Release Indicator: Not reported  
Groundwater Release Indicator: Not reported  
Soil Release Indicator: Not reported  
Surface Water Release Indicator: Not reported

Name: BLUE GRASS ARMY DEPOT LEXINGTON  
Address: HALEY RD  
Address 2: Not reported  
EPA ID: KY0210020509  
Area Name: ENTIRE FACILITY  
Corrective Action: CAX550G  
Actual Date: 2007-06-15 00:00:00.0  
Air Release Indicator: Not reported  
Groundwater Release Indicator: Not reported  
Soil Release Indicator: Not reported  
Surface Water Release Indicator: Not reported

Name: BLUE GRASS ARMY DEPOT LEXINGTON  
Address: HALEY RD



Map ID  
Direction  
Distance  
Elevation

MAP FINDINGS

Site

Database(s)

EDR ID Number  
EPA ID Number

**USA LEXINGTON BLUE GRASS DEPOT ACTIVITY (Continued)**

**1000122197**

Address 2: Not reported  
EPA ID: KY0210020509  
Area Name: AREA C  
Corrective Action: CA380  
Actual Date: 2000-05-20 00:00:00.0  
Air Release Indicator: Not reported  
Groundwater Release Indicator: Not reported  
Soil Release Indicator: Not reported  
Surface Water Release Indicator: Not reported

Name: BLUE GRASS ARMY DEPOT LEXINGTON  
Address: HALEY RD  
Address 2: Not reported  
EPA ID: KY0210020509  
Area Name: BUILDING 147  
Corrective Action: CA380  
Actual Date: 2000-05-20 00:00:00.0  
Air Release Indicator: Not reported  
Groundwater Release Indicator: Not reported  
Soil Release Indicator: Not reported  
Surface Water Release Indicator: Not reported

Name: BLUE GRASS ARMY DEPOT LEXINGTON  
Address: HALEY RD  
Address 2: Not reported  
EPA ID: KY0210020509  
Area Name: ENTIRE FACILITY  
Corrective Action: CA350  
Actual Date: 2003-02-10 00:00:00.0  
Air Release Indicator: Not reported  
Groundwater Release Indicator: Not reported  
Soil Release Indicator: Not reported  
Surface Water Release Indicator: Not reported

Name: BLUE GRASS ARMY DEPOT LEXINGTON  
Address: HALEY RD  
Address 2: Not reported  
EPA ID: KY0210020509  
Area Name: ENTIRE FACILITY  
Corrective Action: CA415  
Actual Date: 2003-01-15 00:00:00.0  
Air Release Indicator: Not reported  
Groundwater Release Indicator: Not reported  
Soil Release Indicator: Not reported  
Surface Water Release Indicator: Not reported

Name: BLUE GRASS ARMY DEPOT LEXINGTON  
Address: HALEY RD  
Address 2: Not reported  
EPA ID: KY0210020509  
Area Name: ENTIRE FACILITY  
Corrective Action: CA226YB  
Actual Date: 1993-03-24 00:00:00.0  
Air Release Indicator: Not reported  
Groundwater Release Indicator: Not reported  
Soil Release Indicator: Not reported  
Surface Water Release Indicator: Not reported

Map ID  
Direction  
Distance  
Elevation

MAP FINDINGS

Site

Database(s)

EDR ID Number  
EPA ID Number

**USA LEXINGTON BLUE GRASS DEPOT ACTIVITY (Continued)**

**1000122197**

Name: BLUE GRASS ARMY DEPOT LEXINGTON  
Address: HALEY RD  
Address 2: Not reported  
EPA ID: KY0210020509  
Area Name: ENTIRE FACILITY  
Corrective Action: CA070YE  
Actual Date: 1991-08-16 00:00:00.0  
Air Release Indicator: Not reported  
Groundwater Release Indicator: Not reported  
Soil Release Indicator: Not reported  
Surface Water Release Indicator: Not reported

Name: BLUE GRASS ARMY DEPOT LEXINGTON  
Address: HALEY RD  
Address 2: Not reported  
EPA ID: KY0210020509  
Area Name: ENTIRE FACILITY  
Corrective Action: CA075HI  
Actual Date: 1992-03-31 00:00:00.0  
Air Release Indicator: Not reported  
Groundwater Release Indicator: Not reported  
Soil Release Indicator: Not reported  
Surface Water Release Indicator: Not reported

Name: BLUE GRASS ARMY DEPOT LEXINGTON  
Address: HALEY RD  
Address 2: Not reported  
EPA ID: KY0210020509  
Area Name: ENTIRE FACILITY  
Corrective Action: CA225IN  
Actual Date: 1992-05-13 00:00:00.0  
Air Release Indicator: Not reported  
Groundwater Release Indicator: Not reported  
Soil Release Indicator: Not reported  
Surface Water Release Indicator: Not reported

Name: BLUE GRASS ARMY DEPOT LEXINGTON  
Address: HALEY RD  
Address 2: Not reported  
EPA ID: KY0210020509  
Area Name: ENTIRE FACILITY  
Corrective Action: CA600  
Actual Date: 1992-05-13 00:00:00.0  
Air Release Indicator: Not reported  
Groundwater Release Indicator: Not reported  
Soil Release Indicator: Not reported  
Surface Water Release Indicator: Not reported

[Click this hyperlink](#) while viewing on your computer to access  
192 additional CORRACTS: record(s) in the EDR Site Report.

**US INST CONTROLS:**

Name: BLUE GRASS ARMY DEPOT LEXINGTON  
Address: HALEY RD  
Address 2: Not reported  
City,State,Zip: LEXINGTON, KY 40511  
EPA ID: KY0210020509

Map ID  
Direction  
Distance  
Elevation

MAP FINDINGS

Site

Database(s)

EDR ID Number  
EPA ID Number

**USA LEXINGTON BLUE GRASS DEPOT ACTIVITY (Continued)**

**1000122197**

Action Name: Not reported  
Action ID: Not reported  
Operable Unit: Not reported  
Actual Date: Not reported  
Contaminated Media: Not reported  
Event Code: CA772EP  
Contact Name: TODD G. WILLIAMS  
Contact Telephone: 859-625-6280  
Event: INSTITUTIONAL CONTROLS ESTABLISHED-ENFORCEMENT AND PERMIT TOOLS  
Federal Facility: Not reported  
Fiscal Year: Not reported  
NPL Status: Not reported  
Superfund Alternative Agreement: Not reported  
Latitude: Not reported  
Longitude: Not reported

Name: BLUE GRASS ARMY DEPOT LEXINGTON  
Address: HALEY RD  
Address 2: Not reported  
City,State,Zip: LEXINGTON, KY 40511  
EPA ID: KY0210020509  
Action Name: Not reported  
Action ID: Not reported  
Operable Unit: Not reported  
Actual Date: Not reported  
Contaminated Media: Not reported  
Event Code: CA772EP  
Contact Name: TODD G. WILLIAMS  
Contact Telephone: 859-625-6280  
Event: INSTITUTIONAL CONTROLS ESTABLISHED-ENFORCEMENT AND PERMIT TOOLS  
Federal Facility: Not reported  
Fiscal Year: Not reported  
NPL Status: Not reported  
Superfund Alternative Agreement: Not reported  
Latitude: Not reported  
Longitude: Not reported

Name: BLUE GRASS ARMY DEPOT LEXINGTON  
Address: HALEY RD  
Address 2: Not reported  
City,State,Zip: LEXINGTON, KY 40511  
EPA ID: KY0210020509  
Action Name: Not reported  
Action ID: Not reported  
Operable Unit: Not reported  
Actual Date: Not reported  
Contaminated Media: Not reported  
Event Code: CA772GC  
Contact Name: TODD G. WILLIAMS  
Contact Telephone: 859-625-6280  
Event: INSTITUTIONAL CONTROLS ESTABLISHED-GOVERNMENTAL CONTROL  
Federal Facility: Not reported  
Fiscal Year: Not reported  
NPL Status: Not reported  
Superfund Alternative Agreement: Not reported  
Latitude: Not reported  
Longitude: Not reported

Map ID  
Direction  
Distance  
Elevation

MAP FINDINGS

Site

Database(s)

EDR ID Number  
EPA ID Number

**USA LEXINGTON BLUE GRASS DEPOT ACTIVITY (Continued)**

**1000122197**

Name: BLUE GRASS ARMY DEPOT LEXINGTON  
Address: HALEY RD  
Address 2: Not reported  
City,State,Zip: LEXINGTON, KY 40511  
EPA ID: KY0210020509  
Action Name: Not reported  
Action ID: Not reported  
Operable Unit: Not reported  
Actual Date: Not reported  
Contaminated Media: Not reported  
Event Code: CA772ID  
Contact Name: TODD G. WILLIAMS  
Contact Telephone: 859-625-6280  
Event: INSTITUTIONAL CONTROLS ESTABLISHED-INFORMATIONAL DEVICE  
Federal Facility: Not reported  
Fiscal Year: Not reported  
NPL Status: Not reported  
Superfund Alternative Agreement: Not reported  
Latitude: Not reported  
Longitude: Not reported

Name: BLUE GRASS ARMY DEPOT LEXINGTON  
Address: HALEY RD  
Address 2: Not reported  
City,State,Zip: LEXINGTON, KY 40511  
EPA ID: KY0210020509  
Action Name: Not reported  
Action ID: Not reported  
Operable Unit: Not reported  
Actual Date: Not reported  
Contaminated Media: Not reported  
Event Code: CA772PR  
Contact Name: TODD G. WILLIAMS  
Contact Telephone: 859-625-6280  
Event: INSTITUTIONAL CONTROLS ESTABLISHED-PROPRIETARY CONTROL  
Federal Facility: Not reported  
Fiscal Year: Not reported  
NPL Status: Not reported  
Superfund Alternative Agreement: Not reported  
Latitude: Not reported  
Longitude: Not reported

2020 COR ACTION:  
EPA ID: KY0210020509  
Region: 4  
Action: Remedy Construction

NY MANIFEST:  
Name: UNITED STATES LEXINGTON BLUE GRASS DEPOT  
Address: HALEY RD  
City,State,Zip: LEXINGTON, KY 40511  
Country: USA  
EPA ID: KY0210020509  
Facility Status: Not reported  
Location Address 1: 17 E BUILDING  
Code: BP

Map ID  
Direction  
Distance  
Elevation

MAP FINDINGS

Site

Database(s)

EDR ID Number  
EPA ID Number

**USA LEXINGTON BLUE GRASS DEPOT ACTIVITY (Continued)**

**1000122197**

Location Address 2: Not reported  
Total Tanks: Not reported  
Location City: LEXINGTON  
Location State: KY  
Location Zip: 40511  
Location Zip 4: Not reported

NY MANIFEST:  
EPAID: KY0210020509  
Mailing Name: UNITED STATES LEXINGTON BLUE GRASS DEPOT  
Mailing Contact: JAKE CLARK  
Mailing Address 1: 17E BUILDING  
Mailing Address 2: Not reported  
Mailing City: LEXINGTON  
Mailing State: KY  
Mailing Zip: 40511  
Mailing Zip 4: Not reported  
Mailing Country: USA  
Mailing Phone: 6062933436

NY MANIFEST:  
Document ID: NYB8147457  
Manifest Status: C  
seq: Not reported  
Year: 1996  
Trans1 State ID: IN514372  
Trans2 State ID: Not reported  
Generator Ship Date: 03/12/1996  
Trans1 Recv Date: 03/12/1996  
Trans2 Recv Date: / /  
TSD Site Recv Date: 03/13/1996  
Part A Recv Date: 03/19/1996  
Part B Recv Date: 03/25/1996  
Generator EPA ID: KY0210020509  
Trans1 EPA ID: INT190010397  
Trans2 EPA ID: Not reported  
TSDF ID 1: NYD049836679  
TSDF ID 2: Not reported  
Manifest Tracking Number: Not reported  
Import Indicator: Not reported  
Export Indicator: Not reported  
Discr Quantity Indicator: Not reported  
Discr Type Indicator: Not reported  
Discr Residue Indicator: Not reported  
Discr Partial Reject Indicator: Not reported  
Discr Full Reject Indicator: Not reported  
Manifest Ref Number: Not reported  
Alt Facility RCRA ID: Not reported  
Alt Facility Sign Date: Not reported  
MGMT Method Type Code: Not reported  
Waste Code: B007 - OTHER MISCELLANEOUS PCB WASTES  
Waste Code: Not reported  
Waste Code: Not reported  
Waste Code: Not reported  
Waste Code: Not reported  
Waste Code: Not reported  
Quantity: 13907

Map ID  
Direction  
Distance  
Elevation

MAP FINDINGS

Site

Database(s)

EDR ID Number  
EPA ID Number

**USA LEXINGTON BLUE GRASS DEPOT ACTIVITY (Continued)**

**1000122197**

Units: K - Kilograms (2.2 pounds)  
Number of Containers: 001  
Container Type: CM - Metal boxes, cases, roll-offs  
Handling Method: L Landfill.  
Specific Gravity: 100

**F27**  
**SE**  
**< 1/8**  
**0.002 mi.**  
**12 ft.**

**HOMELAND RESPONSE FORCE TRAINING**  
**5751 BRIAR HILL RD**  
**LEXINGTON, KY 40516**

**KY NPDES S117895606**  
**N/A**

**Site 1 of 29 in cluster F**

**Relative:**  
**Lower**  
**Actual:**  
**948 ft.**

**NPDES:**  
Name: HOMELAND RESPONSE FORCE TRAINING  
Address: 5751 BRIAR HILL RD  
City,State,Zip: LEXINGTON, KY 405164063  
Federal Facility ID: Not reported  
Facility Status: Terminated  
KY DES #: KYR10J429  
Total App# Design Flow (MGD): Not reported  
Horizontal Collect Method Desc: Not reported  
Facility Addr 2: Not reported  
Inactive Date: 05/11/2016  
Design Capacity: Not reported  
Fee Category: Not reported  
SIC Code: 1611  
Lat/Long: 38.074778 / -84.321083  
Lat/Long Method: Not reported  
USGS Hydrologic Basin Code: 028  
Facility Stream Segment: Not reported  
Facility Mileage Indicator: Not reported  
Basin Code: Not reported  
Basin Code Description: Not reported  
DMR Contact: Not reported  
Contact Telephone: Not reported  
Mailing Address: 5751 Briar Hill Rd  
Mailing Address 2: Not reported  
Mailing City,St,Zip: Lexington, KY 40516  
Permit Issued: 05/26/2015  
Permit Expires: 11/30/2019  
SIC Code Description: Highway And Street Construction  
Reveiving Waters: Unnamed Tributary 1  
Major/Minor: Minor  
Effective Date: 05/26/2015  
Affiliation Type Desc: PMA  
Organization Formal Name: Homeland Response Force Training  
Facility Type Desc: Not reported  
State Facility ID: 1022  
Original Issue Date: 05/26/2015  
Approved For Electronic DMR Submission: No

Map ID  
Direction  
Distance  
Elevation

MAP FINDINGS

Site

Database(s)

EDR ID Number  
EPA ID Number

**F28**      **CLUB BURMA ROAD CONNECTOR**  
**SE**        **5751 BRIAR HILL RD**  
**< 1/8**     **LEXINGTON, KY 40516**  
**0.002 mi.**  
**12 ft.**     **Site 2 of 29 in cluster F**

**KY SWF/LF**    **S107865815**  
**KY AIRS**      **N/A**  
**KY NPDES**

**Relative:**  
**Lower**  
**Actual:**  
**948 ft.**

**LF:**  
Name: MEDISIN INC TRANSFER STATION  
Address: 5751 BRIAR HILL RD  
City,State,Zip: LEXINGTON, KY 405124063  
Facility ID: 43500  
Status: Terminated  
Permit Number: 03400047-1  
SI ID: ACTV0000000001  
SI Designation: 03400047-1  
AI Name: Medisin Inc Transfer Station  
Rel Entity ID: Not reported  
Facility Type: Transfer Station Solid Waste-SW-RPBR  
Latitude: 38.07679600  
Longitude: -84.31737000  
Permittee city/state/zip: LEXINGTON, KY 405124063  
Permit expired date: Not reported  
Related Entity Name: Not reported  
Related Entity Address1: Not reported  
Related Entity Address2: Not reported  
Related Entity Municipality: Not reported  
Related Entity State: Not reported  
Related Entity Zip: Not reported  
Related Entity Type: Not reported  
SI Description: TRANSFER STATION-APPLICATION WITHDRAWN  
Date Last Site Insp.: Not reported  
Last Inspector: Not reported  
Related Entity Specific Type: Not reported

**AIRS:**  
Name: KY DEPT OF MILITARY AFFAIRS - BLUEGRASS STATION  
Address: 5751 BRIAR HILL RD  
City,State,Zip: LEXINGTON, KY 40516  
Facility: 2106700032  
Mailing Address 3: Not reported  
Emps: 175  
Plant Class Description: 0; Conditional Major  
Acreage: Not reported  
Alternate Facility Name: KY Dept of Military Affairs - Blue Grass Station  
Alternate Facility End Date: Not reported  
Principal Product: ARMY DEPOT  
State Plant Class Code: 0000  
DAQ AI Type: GOVT- State Agency/Organization (92)  
DAQ Reg Comment: Not reported  
Mailing Address Line 2: Bldg 18  
Inspector Assigned AI: Major Ballard  
Last Inspection Lead: Major Ballard  
Last Inspection Date: 03/12/2020  
Air Programs: 0-SIP Source; 9-NSPS; 9-NSPS; G-Area Source MACT; G-Area Source MACT  
Air Subparts: Not Applicable; 9-IIII-Compression Ignition Int. Comb Eng;  
9-JJJJ-StationarySparkIgnitionIntCombEng; G-ZZZZ-Recipro. Int. Comb Engine (RICE); G-6W-Plating & Polishing Area Sources

Emission:



Map ID  
Direction  
Distance  
Elevation

MAP FINDINGS

Site

Database(s)

EDR ID Number  
EPA ID Number

**CLUB BURMA ROAD CONNECTOR (Continued)**

**S107865815**

Year: 2011  
County: Fayette  
Facility ID: 2106700032  
Facility Name: KY Dept of Military Affairs - Blue Grass Station  
AI ID: 1022  
Pollutant: CO (Carbon Monoxide)  
Actual Emissions: 0.20930199999999999

Year: 2011  
County: Fayette  
Facility ID: 2106700032  
Facility Name: KY Dept of Military Affairs - Blue Grass Station  
AI ID: 1022  
Pollutant: NO2 (Nitrogen Dioxide)  
Actual Emissions: 0.71941500000000003

Year: 2011  
County: Fayette  
Facility ID: 2106700032  
Facility Name: KY Dept of Military Affairs - Blue Grass Station  
AI ID: 1022  
Pollutant: PM10 (Particulate Matter - 10 Microns Or Less)  
Actual Emissions: 0.18908823000000002

Year: 2011  
County: Fayette  
Facility ID: 2106700032  
Facility Name: KY Dept of Military Affairs - Blue Grass Station  
AI ID: 1022  
Pollutant: PT (Particulate Matter)  
Actual Emissions: 0.18860296000000001

Year: 2011  
County: Fayette  
Facility ID: 2106700032  
Facility Name: KY Dept of Military Affairs - Blue Grass Station  
AI ID: 1022  
Pollutant: SO2 (Sulfur Dioxide)  
Actual Emissions: 8.6590749999999994E-2

Year: 2011  
County: Fayette  
Facility ID: 2106700032  
Facility Name: KY Dept of Military Affairs - Blue Grass Station  
AI ID: 1022  
Pollutant: VOC (Volatile Organic Compounds)  
Actual Emissions: 3.5347980400000001

Year: 2016  
County: Fayette  
Facility ID: 2106700032  
Facility Name: KY Dept of Military Affairs - Bluegrass Station  
AI ID: 1022  
Pollutant: CO (Carbon Monoxide)  
Actual Emissions: 0.97064491000000008

Year: 2016

Map ID  
Direction  
Distance  
Elevation

MAP FINDINGS

Site

Database(s)

EDR ID Number  
EPA ID Number

**CLUB BURMA ROAD CONNECTOR (Continued)**

**S107865815**

County:	Fayette
Facility ID:	2106700032
Facility Name:	KY Dept of Military Affairs - Bluegrass Station
AI ID:	1022
Pollutant:	NO2 (Nitrogen Dioxide)
Actual Emissions:	4.08984039
Year:	2016
County:	Fayette
Facility ID:	2106700032
Facility Name:	KY Dept of Military Affairs - Bluegrass Station
AI ID:	1022
Pollutant:	PM10 (Particulate Matter - 10 Microns Or Less)
Actual Emissions:	0.5476026699999996
Year:	2016
County:	Fayette
Facility ID:	2106700032
Facility Name:	KY Dept of Military Affairs - Bluegrass Station
AI ID:	1022
Pollutant:	PT (Particulate Matter)
Actual Emissions:	0.55165365
Year:	2016
County:	Fayette
Facility ID:	2106700032
Facility Name:	KY Dept of Military Affairs - Bluegrass Station
AI ID:	1022
Pollutant:	SO2 (Sulfur Dioxide)
Actual Emissions:	0.21642441999999998
Year:	2016
County:	Fayette
Facility ID:	2106700032
Facility Name:	KY Dept of Military Affairs - Bluegrass Station
AI ID:	1022
Pollutant:	VOC (Volatile Organic Compounds)
Actual Emissions:	14.82927651
Year:	2017
County:	Fayette
Facility ID:	2106700032
Facility Name:	KY Dept of Military Affairs - Bluegrass Station
AI ID:	1022
Pollutant:	1,6-Hexamethylene Diisocyanate
Actual Emissions:	0.064010
Year:	2017
County:	Fayette
Facility ID:	2106700032
Facility Name:	KY Dept of Military Affairs - Bluegrass Station
AI ID:	1022
Pollutant:	Acetaldehyde
Actual Emissions:	0.000161
Year:	2017
County:	Fayette

Map ID  
Direction  
Distance  
Elevation

MAP FINDINGS

Site

Database(s)

EDR ID Number  
EPA ID Number

**CLUB BURMA ROAD CONNECTOR (Continued)**

**S107865815**

Facility ID: 2106700032  
Facility Name: KY Dept of Military Affairs - Bluegrass Station  
AI ID: 1022  
Pollutant: Acetone  
Actual Emissions: 0.195448

Year: 2017  
County: Fayette  
Facility ID: 2106700032  
Facility Name: KY Dept of Military Affairs - Bluegrass Station  
AI ID: 1022  
Pollutant: Arsenic, Total (as As)  
Actual Emissions: 0.000000

Year: 2017  
County: Fayette  
Facility ID: 2106700032  
Facility Name: KY Dept of Military Affairs - Bluegrass Station  
AI ID: 1022  
Pollutant: Benzene  
Actual Emissions: 0.000459

Year: 2017  
County: Fayette  
Facility ID: 2106700032  
Facility Name: KY Dept of Military Affairs - Bluegrass Station  
AI ID: 1022  
Pollutant: Cadmium, Total (as Cd)  
Actual Emissions: 0.000000

Year: 2017  
County: Fayette  
Facility ID: 2106700032  
Facility Name: KY Dept of Military Affairs - Bluegrass Station  
AI ID: 1022  
Pollutant: Carbon Dioxide  
Actual Emissions: 532.433394

Year: 2017  
County: Fayette  
Facility ID: 2106700032  
Facility Name: KY Dept of Military Affairs - Bluegrass Station  
AI ID: 1022  
Pollutant: Chromium Compounds  
Actual Emissions: 0.000030

Year: 2017  
County: Fayette  
Facility ID: 2106700032  
Facility Name: KY Dept of Military Affairs - Bluegrass Station  
AI ID: 1022  
Pollutant: Chromium VI and Compounds  
Actual Emissions: 0.000012

Year: 2017  
County: Fayette  
Facility ID: 2106700032

Map ID  
Direction  
Distance  
Elevation

MAP FINDINGS

Site

Database(s)

EDR ID Number  
EPA ID Number

**CLUB BURMA ROAD CONNECTOR (Continued)**

**S107865815**

Facility Name: KY Dept of Military Affairs - Bluegrass Station  
AI ID: 1022  
Pollutant: Chromium, Total (as Cr)  
Actual Emissions: 0.033642

Year: 2017  
County: Fayette  
Facility ID: 2106700032  
Facility Name: KY Dept of Military Affairs - Bluegrass Station  
AI ID: 1022  
Pollutant: CO (Carbon Monoxide)  
Actual Emissions: 1.412599

Year: 2017  
County: Fayette  
Facility ID: 2106700032  
Facility Name: KY Dept of Military Affairs - Bluegrass Station  
AI ID: 1022  
Pollutant: Dichlorobenzene  
Actual Emissions: 0.000000

Year: 2017  
County: Fayette  
Facility ID: 2106700032  
Facility Name: KY Dept of Military Affairs - Bluegrass Station  
AI ID: 1022  
Pollutant: Ethylbenzene  
Actual Emissions: 0.236207

Year: 2017  
County: Fayette  
Facility ID: 2106700032  
Facility Name: KY Dept of Military Affairs - Bluegrass Station  
AI ID: 1022  
Pollutant: Formaldehyde  
Actual Emissions: 0.000264

Year: 2017  
County: Fayette  
Facility ID: 2106700032  
Facility Name: KY Dept of Military Affairs - Bluegrass Station  
AI ID: 1022  
Pollutant: Hexane; N-Hexane  
Actual Emissions: 0.000418

Year: 2017  
County: Fayette  
Facility ID: 2106700032  
Facility Name: KY Dept of Military Affairs - Bluegrass Station  
AI ID: 1022  
Pollutant: Lead, Total (as Pb)  
Actual Emissions: 0.000001

Year: 2017  
County: Fayette  
Facility ID: 2106700032  
Facility Name: KY Dept of Military Affairs - Bluegrass Station

Map ID  
Direction  
Distance  
Elevation

MAP FINDINGS

Site

Database(s)

EDR ID Number  
EPA ID Number

**CLUB BURMA ROAD CONNECTOR (Continued)**

**S107865815**

AI ID:	1022
Pollutant:	Manganese, Total (as Mn)
Actual Emissions:	0.002654
Year:	2017
County:	Fayette
Facility ID:	2106700032
Facility Name:	KY Dept of Military Affairs - Bluegrass Station
AI ID:	1022
Pollutant:	Mercury, Total (as Hg)
Actual Emissions:	0.000000
Year:	2017
County:	Fayette
Facility ID:	2106700032
Facility Name:	KY Dept of Military Affairs - Bluegrass Station
AI ID:	1022
Pollutant:	Methane
Actual Emissions:	0.011617
Year:	2017
County:	Fayette
Facility ID:	2106700032
Facility Name:	KY Dept of Military Affairs - Bluegrass Station
AI ID:	1022
Pollutant:	Methyl Isobutyl Ketone
Actual Emissions:	1.352924
Year:	2017
County:	Fayette
Facility ID:	2106700032
Facility Name:	KY Dept of Military Affairs - Bluegrass Station
AI ID:	1022
Pollutant:	Naphthalene
Actual Emissions:	0.000045
Year:	2017
County:	Fayette
Facility ID:	2106700032
Facility Name:	KY Dept of Military Affairs - Bluegrass Station
AI ID:	1022
Pollutant:	Nickel (and Compounds)
Actual Emissions:	0.000000
Year:	2017
County:	Fayette
Facility ID:	2106700032
Facility Name:	KY Dept of Military Affairs - Bluegrass Station
AI ID:	1022
Pollutant:	Nickel, Total (as Ni)
Actual Emissions:	0.005308
Year:	2017
County:	Fayette
Facility ID:	2106700032
Facility Name:	KY Dept of Military Affairs - Bluegrass Station
AI ID:	1022

Map ID  
Direction  
Distance  
Elevation

MAP FINDINGS

Site

Database(s)

EDR ID Number  
EPA ID Number

**CLUB BURMA ROAD CONNECTOR (Continued)**

**S107865815**

Pollutant:	Nitrogen Oxides
Actual Emissions:	0.005619
Year:	2017
County:	Fayette
Facility ID:	2106700032
Facility Name:	KY Dept of Military Affairs - Bluegrass Station
AI ID:	1022
Pollutant:	Nitrous Oxide
Actual Emissions:	0.006032
Year:	2017
County:	Fayette
Facility ID:	2106700032
Facility Name:	KY Dept of Military Affairs - Bluegrass Station
AI ID:	1022
Pollutant:	NO2 (Nitrogen Dioxide)
Actual Emissions:	5.336210
Year:	2017
County:	Fayette
Facility ID:	2106700032
Facility Name:	KY Dept of Military Affairs - Bluegrass Station
AI ID:	1022
Pollutant:	PM10 (Particulate Matter - 10 Microns Or Less)
Actual Emissions:	0.588082
Year:	2017
County:	Fayette
Facility ID:	2106700032
Facility Name:	KY Dept of Military Affairs - Bluegrass Station
AI ID:	1022
Pollutant:	PM2.5 (Particulate Matter - 2.5 Microns Or Less)
Actual Emissions:	0.508656
Year:	2017
County:	Fayette
Facility ID:	2106700032
Facility Name:	KY Dept of Military Affairs - Bluegrass Station
AI ID:	1022
Pollutant:	Propylene Oxide
Actual Emissions:	0.000540
Year:	2017
County:	Fayette
Facility ID:	2106700032
Facility Name:	KY Dept of Military Affairs - Bluegrass Station
AI ID:	1022
Pollutant:	PT (Particulate Matter)
Actual Emissions:	0.592068
Year:	2017
County:	Fayette
Facility ID:	2106700032
Facility Name:	KY Dept of Military Affairs - Bluegrass Station
AI ID:	1022
Pollutant:	SO2 (Sulfur Dioxide)

Map ID  
Direction  
Distance  
Elevation

MAP FINDINGS

Site

Database(s)

EDR ID Number  
EPA ID Number

**CLUB BURMA ROAD CONNECTOR (Continued)**

**S107865815**

Actual Emissions:	0.280701
Year:	2017
County:	Fayette
Facility ID:	2106700032
Facility Name:	KY Dept of Military Affairs - Bluegrass Station
AI ID:	1022
Pollutant:	Sulfite (as SO3)
Actual Emissions:	0.000369
Year:	2017
County:	Fayette
Facility ID:	2106700032
Facility Name:	KY Dept of Military Affairs - Bluegrass Station
AI ID:	1022
Pollutant:	Toluene
Actual Emissions:	0.482897
Year:	2017
County:	Fayette
Facility ID:	2106700032
Facility Name:	KY Dept of Military Affairs - Bluegrass Station
AI ID:	1022
Pollutant:	VOC (Volatile Organic Compounds)
Actual Emissions:	4.652451
Year:	2017
County:	Fayette
Facility ID:	2106700032
Facility Name:	KY Dept of Military Affairs - Bluegrass Station
AI ID:	1022
Pollutant:	Xylenes (Total)
Actual Emissions:	0.548589
Year:	2012
County:	Fayette
Facility ID:	2106700032
Facility Name:	KY Dept of Military Affairs - Blue Grass Station
AI ID:	1022
Pollutant:	CO (Carbon Monoxide)
Actual Emissions:	0.29955200000000004
Year:	2012
County:	Fayette
Facility ID:	2106700032
Facility Name:	KY Dept of Military Affairs - Blue Grass Station
AI ID:	1022
Pollutant:	NO2 (Nitrogen Dioxide)
Actual Emissions:	1.22776
Year:	2012
County:	Fayette
Facility ID:	2106700032
Facility Name:	KY Dept of Military Affairs - Blue Grass Station
AI ID:	1022
Pollutant:	PM10 (Particulate Matter - 10 Microns Or Less)
Actual Emissions:	0.23241848000000001



Map ID  
Direction  
Distance  
Elevation

MAP FINDINGS

Site

Database(s)

EDR ID Number  
EPA ID Number

**CLUB BURMA ROAD CONNECTOR (Continued)**

**S107865815**

Year: 2012  
County: Fayette  
Facility ID: 2106700032  
Facility Name: KY Dept of Military Affairs - Blue Grass Station  
AI ID: 1022  
Pollutant: PT (Particulate Matter)  
Actual Emissions: 0.24167205

Year: 2012  
County: Fayette  
Facility ID: 2106700032  
Facility Name: KY Dept of Military Affairs - Blue Grass Station  
AI ID: 1022  
Pollutant: SO2 (Sulfur Dioxide)  
Actual Emissions: 0.22765280000000002

Year: 2012  
County: Fayette  
Facility ID: 2106700032  
Facility Name: KY Dept of Military Affairs - Blue Grass Station  
AI ID: 1022  
Pollutant: VOC (Volatile Organic Compounds)  
Actual Emissions: 4.2443547099999996

Year: 2013  
County: Fayette  
Facility ID: 2106700032  
Facility Name: KY Dept of Military Affairs - Blue Grass Station  
AI ID: 1022  
Pollutant: CO (Carbon Monoxide)  
Actual Emissions: 0.34553690000000004

Year: 2013  
County: Fayette  
Facility ID: 2106700032  
Facility Name: KY Dept of Military Affairs - Blue Grass Station  
AI ID: 1022  
Pollutant: NO2 (Nitrogen Dioxide)  
Actual Emissions: 1.400253

Year: 2013  
County: Fayette  
Facility ID: 2106700032  
Facility Name: KY Dept of Military Affairs - Blue Grass Station  
AI ID: 1022  
Pollutant: PM10 (Particulate Matter - 10 Microns Or Less)  
Actual Emissions: 0.25803813999999997

Year: 2013  
County: Fayette  
Facility ID: 2106700032  
Facility Name: KY Dept of Military Affairs - Blue Grass Station  
AI ID: 1022  
Pollutant: PT (Particulate Matter)  
Actual Emissions: 0.26761834000000001

Year: 2013

Map ID  
Direction  
Distance  
Elevation

MAP FINDINGS

Site

Database(s)

EDR ID Number  
EPA ID Number

**CLUB BURMA ROAD CONNECTOR (Continued)**

**S107865815**

County: Fayette  
Facility ID: 2106700032  
Facility Name: KY Dept of Military Affairs - Blue Grass Station  
AI ID: 1022  
Pollutant: SO2 (Sulfur Dioxide)  
Actual Emissions: 0.25170542000000001

Year: 2013  
County: Fayette  
Facility ID: 2106700032  
Facility Name: KY Dept of Military Affairs - Blue Grass Station  
AI ID: 1022  
Pollutant: VOC (Volatile Organic Compounds)  
Actual Emissions: 3.9619680699999997

Year: 2014  
County: Fayette  
Facility ID: 2106700032  
Facility Name: KY Dept of Military Affairs - Blue Grass Station  
AI ID: 1022  
Pollutant: CO (Carbon Monoxide)  
Actual Emissions: 0.42264040000000003

Year: 2014  
County: Fayette  
Facility ID: 2106700032  
Facility Name: KY Dept of Military Affairs - Blue Grass Station  
AI ID: 1022  
Pollutant: NO2 (Nitrogen Dioxide)  
Actual Emissions: 1.7591399999999999

Year: 2014  
County: Fayette  
Facility ID: 2106700032  
Facility Name: KY Dept of Military Affairs - Blue Grass Station  
AI ID: 1022  
Pollutant: PM10 (Particulate Matter - 10 Microns Or Less)  
Actual Emissions: 0.31613568999999997

Year: 2014  
County: Fayette  
Facility ID: 2106700032  
Facility Name: KY Dept of Military Affairs - Blue Grass Station  
AI ID: 1022  
Pollutant: PT (Particulate Matter)  
Actual Emissions: 0.32766169000000001

Year: 2014  
County: Fayette  
Facility ID: 2106700032  
Facility Name: KY Dept of Military Affairs - Blue Grass Station  
AI ID: 1022  
Pollutant: SO2 (Sulfur Dioxide)  
Actual Emissions: 0.26928575999999999

Year: 2014  
County: Fayette

Map ID  
Direction  
Distance  
Elevation

MAP FINDINGS

Site

Database(s)

EDR ID Number  
EPA ID Number

**CLUB BURMA ROAD CONNECTOR (Continued)**

**S107865815**

Facility ID: 2106700032  
Facility Name: KY Dept of Military Affairs - Blue Grass Station  
AI ID: 1022  
Pollutant: VOC (Volatile Organic Compounds)  
Actual Emissions: 2.8589249300000001

Year: 2010  
County: Fayette  
Facility ID: 2106700032  
Facility Name: KY Dept of Military Affairs - Blue Grass Station  
AI ID: 1022  
Pollutant: CO (Carbon Monoxide)  
Actual Emissions: 0.38269799999999998

Year: 2010  
County: Fayette  
Facility ID: 2106700032  
Facility Name: KY Dept of Military Affairs - Blue Grass Station  
AI ID: 1022  
Pollutant: NO2 (Nitrogen Dioxide)  
Actual Emissions: 1.4349000000000001

Year: 2010  
County: Fayette  
Facility ID: 2106700032  
Facility Name: KY Dept of Military Affairs - Blue Grass Station  
AI ID: 1022  
Pollutant: PM10 (Particulate Matter - 10 Microns Or Less)  
Actual Emissions: 0.23324501

Year: 2010  
County: Fayette  
Facility ID: 2106700032  
Facility Name: KY Dept of Military Affairs - Blue Grass Station  
AI ID: 1022  
Pollutant: PT (Particulate Matter)  
Actual Emissions: 0.24329249

Year: 2010  
County: Fayette  
Facility ID: 2106700032  
Facility Name: KY Dept of Military Affairs - Blue Grass Station  
AI ID: 1022  
Pollutant: SO2 (Sulfur Dioxide)  
Actual Emissions: 0.24833449999999999

Year: 2010  
County: Fayette  
Facility ID: 2106700032  
Facility Name: KY Dept of Military Affairs - Blue Grass Station  
AI ID: 1022  
Pollutant: VOC (Volatile Organic Compounds)  
Actual Emissions: 4.8610232

Year: 2015  
County: Fayette  
Facility ID: 2106700032

Map ID  
Direction  
Distance  
Elevation

MAP FINDINGS

Site

Database(s)

EDR ID Number  
EPA ID Number

**CLUB BURMA ROAD CONNECTOR (Continued)**

**S107865815**

Facility Name: KY Dept of Military Affairs - Blue Grass Station  
AI ID: 1022  
Pollutant: CO (Carbon Monoxide)  
Actual Emissions: 0.30646502000000003

Year: 2015  
County: Fayette  
Facility ID: 2106700032  
Facility Name: KY Dept of Military Affairs - Blue Grass Station  
AI ID: 1022  
Pollutant: NO2 (Nitrogen Dioxide)  
Actual Emissions: 1.1747155

Year: 2015  
County: Fayette  
Facility ID: 2106700032  
Facility Name: KY Dept of Military Affairs - Blue Grass Station  
AI ID: 1022  
Pollutant: PM10 (Particulate Matter - 10 Microns Or Less)  
Actual Emissions: 0.54790463

Year: 2015  
County: Fayette  
Facility ID: 2106700032  
Facility Name: KY Dept of Military Affairs - Blue Grass Station  
AI ID: 1022  
Pollutant: PT (Particulate Matter)  
Actual Emissions: 0.55550242999999999

Year: 2015  
County: Fayette  
Facility ID: 2106700032  
Facility Name: KY Dept of Military Affairs - Blue Grass Station  
AI ID: 1022  
Pollutant: SO2 (Sulfur Dioxide)  
Actual Emissions: 0.18681655999999999

Year: 2015  
County: Fayette  
Facility ID: 2106700032  
Facility Name: KY Dept of Military Affairs - Blue Grass Station  
AI ID: 1022  
Pollutant: VOC (Volatile Organic Compounds)  
Actual Emissions: 3.6203646199999997

Name: RADIO EQUIPMENT CO INC  
Address: 5751 BRIAR HILL RD  
City,State,Zip: LEXINGTON, KY 405169721  
Facility: 2106700178  
Mailing Address 3: Not reported  
Emps: 6  
Plant Class Description: R; Registered Source  
Acreage: 1.00  
Alternate Facility Name: Radio Equipment Co Inc  
Alternate Facility End Date: 11/07/2011  
Principal Product: Military Radio Repair

Map ID  
Direction  
Distance  
Elevation

MAP FINDINGS

Site

Database(s)

EDR ID Number  
EPA ID Number

**CLUB BURMA ROAD CONNECTOR (Continued)**

**S107865815**

State Plant Class Code: R000  
DAQ AI Type: MFG- Elec Equip, Appliance, & Component Mfg (335)  
DAQ Reg Comment: Not reported  
Mailing Address Line 2: Not reported  
Inspector Assigned AI: Sonja Smiley  
Last Inspection Lead: Not reported  
Last Inspection Date: Not reported  
Air Programs: 0-SIP Source  
Air Subparts: Not Applicable

Emission:

Year: 2010  
County: Fayette  
Facility ID: 2106700178  
Facility Name: Radio Equipment Co Inc  
AI ID: 50628  
Pollutant: PM10 (Particulate Matter - 10 Microns Or Less)  
Actual Emissions: 0.00019201

Year: 2010  
County: Fayette  
Facility ID: 2106700178  
Facility Name: Radio Equipment Co Inc  
AI ID: 50628  
Pollutant: PT (Particulate Matter)  
Actual Emissions: 0.00019201

Year: 2010  
County: Fayette  
Facility ID: 2106700178  
Facility Name: Radio Equipment Co Inc  
AI ID: 50628  
Pollutant: VOC (Volatile Organic Compounds)  
Actual Emissions: 2.0441250000000001E-2

Year: 2015  
County: Fayette  
Facility ID: 2106700178  
Facility Name: Radio Equipment Co Inc  
AI ID: 50628  
Pollutant: PM10 (Particulate Matter - 10 Microns Or Less)  
Actual Emissions: 0

Year: 2015  
County: Fayette  
Facility ID: 2106700178  
Facility Name: Radio Equipment Co Inc  
AI ID: 50628  
Pollutant: PT (Particulate Matter)  
Actual Emissions: 0

Year: 2015  
County: Fayette  
Facility ID: 2106700178  
Facility Name: Radio Equipment Co Inc  
AI ID: 50628  
Pollutant: VOC (Volatile Organic Compounds)  
Actual Emissions: 0

Map ID  
Direction  
Distance  
Elevation

MAP FINDINGS

Site

Database(s)

EDR ID Number  
EPA ID Number

**CLUB BURMA ROAD CONNECTOR (Continued)**

**S107865815**

Year:	2017
County:	Fayette
Facility ID:	2106700178
Facility Name:	Radio Equipment Co Inc
AI ID:	50628
Pollutant:	Chromium Compounds
Actual Emissions:	0
Year:	2017
County:	Fayette
Facility ID:	2106700178
Facility Name:	Radio Equipment Co Inc
AI ID:	50628
Pollutant:	Cobalt (and Compounds)
Actual Emissions:	0
Year:	2017
County:	Fayette
Facility ID:	2106700178
Facility Name:	Radio Equipment Co Inc
AI ID:	50628
Pollutant:	PM10 (Particulate Matter - 10 Microns Or Less)
Actual Emissions:	0
Year:	2017
County:	Fayette
Facility ID:	2106700178
Facility Name:	Radio Equipment Co Inc
AI ID:	50628
Pollutant:	PM2.5 (Particulate Matter - 2.5 Microns Or Less)
Actual Emissions:	0
Year:	2017
County:	Fayette
Facility ID:	2106700178
Facility Name:	Radio Equipment Co Inc
AI ID:	50628
Pollutant:	PT (Particulate Matter)
Actual Emissions:	0
Year:	2017
County:	Fayette
Facility ID:	2106700178
Facility Name:	Radio Equipment Co Inc
AI ID:	50628
Pollutant:	VOC (Volatile Organic Compounds)
Actual Emissions:	0
Year:	2011
County:	Fayette
Facility ID:	2106700178
Facility Name:	Radio Equipment Co Inc
AI ID:	50628
Pollutant:	PM10 (Particulate Matter - 10 Microns Or Less)
Actual Emissions:	0
Year:	2011

Map ID  
Direction  
Distance  
Elevation

MAP FINDINGS

Site

Database(s)

EDR ID Number  
EPA ID Number

**CLUB BURMA ROAD CONNECTOR (Continued)**

**S107865815**

County:	Fayette
Facility ID:	2106700178
Facility Name:	Radio Equipment Co Inc
AI ID:	50628
Pollutant:	PT (Particulate Matter)
Actual Emissions:	0
Year:	2011
County:	Fayette
Facility ID:	2106700178
Facility Name:	Radio Equipment Co Inc
AI ID:	50628
Pollutant:	VOC (Volatile Organic Compounds)
Actual Emissions:	0
Year:	2016
County:	Fayette
Facility ID:	2106700178
Facility Name:	Radio Equipment Co Inc
AI ID:	50628
Pollutant:	PM10 (Particulate Matter - 10 Microns Or Less)
Actual Emissions:	0
Year:	2016
County:	Fayette
Facility ID:	2106700178
Facility Name:	Radio Equipment Co Inc
AI ID:	50628
Pollutant:	PT (Particulate Matter)
Actual Emissions:	0
Year:	2016
County:	Fayette
Facility ID:	2106700178
Facility Name:	Radio Equipment Co Inc
AI ID:	50628
Pollutant:	VOC (Volatile Organic Compounds)
Actual Emissions:	0
Year:	2012
County:	Fayette
Facility ID:	2106700178
Facility Name:	Radio Equipment Co Inc
AI ID:	50628
Pollutant:	PM10 (Particulate Matter - 10 Microns Or Less)
Actual Emissions:	0
Year:	2012
County:	Fayette
Facility ID:	2106700178
Facility Name:	Radio Equipment Co Inc
AI ID:	50628
Pollutant:	PT (Particulate Matter)
Actual Emissions:	0
Year:	2012
County:	Fayette

Map ID  
Direction  
Distance  
Elevation

MAP FINDINGS

Site

Database(s)

EDR ID Number  
EPA ID Number

**CLUB BURMA ROAD CONNECTOR (Continued)**

**S107865815**

Facility ID:	2106700178
Facility Name:	Radio Equipment Co Inc
AI ID:	50628
Pollutant:	VOC (Volatile Organic Compounds)
Actual Emissions:	0
Year:	2013
County:	Fayette
Facility ID:	2106700178
Facility Name:	Radio Equipment Co Inc
AI ID:	50628
Pollutant:	PM10 (Particulate Matter - 10 Microns Or Less)
Actual Emissions:	0
Year:	2013
County:	Fayette
Facility ID:	2106700178
Facility Name:	Radio Equipment Co Inc
AI ID:	50628
Pollutant:	PT (Particulate Matter)
Actual Emissions:	0
Year:	2013
County:	Fayette
Facility ID:	2106700178
Facility Name:	Radio Equipment Co Inc
AI ID:	50628
Pollutant:	VOC (Volatile Organic Compounds)
Actual Emissions:	0
Year:	2014
County:	Fayette
Facility ID:	2106700178
Facility Name:	Radio Equipment Co Inc
AI ID:	50628
Pollutant:	PM10 (Particulate Matter - 10 Microns Or Less)
Actual Emissions:	0
Year:	2014
County:	Fayette
Facility ID:	2106700178
Facility Name:	Radio Equipment Co Inc
AI ID:	50628
Pollutant:	PT (Particulate Matter)
Actual Emissions:	0
Year:	2014
County:	Fayette
Facility ID:	2106700178
Facility Name:	Radio Equipment Co Inc
AI ID:	50628
Pollutant:	VOC (Volatile Organic Compounds)
Actual Emissions:	0

NPDES:

Name: KY DMA BLUEGRASS STAT DIV



Map ID  
Direction  
Distance  
Elevation

MAP FINDINGS

Site

Database(s)

EDR ID Number  
EPA ID Number

**CLUB BURMA ROAD CONNECTOR (Continued)**

**S107865815**

Address: 5751 BRIAR HILL RD  
City,State,Zip: LEXINGTON, KY 405169721  
Federal Facility ID: Not reported  
Facility Status: ACTIVE  
KY DES #: KY0020699  
Total App# Design Flow (MGD): Not reported  
Horizontal Collect Method Desc: Not reported  
Facility Addr 2: Not reported  
Inactive Date: Not reported  
Design Capacity: 00000.1000  
Fee Category: PUBM  
SIC Code: 9711  
Lat/Long: +3804300 / -08419300  
Lat/Long Method: A  
USGS Hydrologic Basin Code: 05100205  
Facility Stream Segment: Not reported  
Facility Mileage Indicator: Not reported  
Basin Code: 0514  
Basin Code Description: OR/KENTUCKY R.  
DMR Contact: DAVID SHEHEE  
Contact Telephone: 8593353660  
Mailing Address: ROBERT RAMSEY SR, DIR  
Mailing Address 2: 5157 BRIAR HILL RD BLDG 18  
Mailing City,St,Zip: LEXINGTON, KY 405169721  
Permit Issued: 09/24/2001  
Permit Expires: 03/31/2007  
SIC Code Description: NATIONAL SECURITY  
Reveiving Waters: NORTH ELKHORN CRK  
Major/Minor: MINOR  
Effective Date: Not reported  
Affiliation Type Desc: Not reported  
Organization Formal Name: Not reported  
Facility Type Desc: Not reported  
State Facility ID: Not reported  
Original Issue Date: Not reported  
Approved For Electronic DMR Submission: Not reported

Name: BLUEGRASS STATION INFRASTRUCTU  
Address: 5751 BRIAR HILL ROAD  
City,State,Zip: LEXINGTON, KY 40516  
Federal Facility ID: Not reported  
Facility Status: ACTIVE  
KY DES #: KYR10E390  
Total App# Design Flow (MGD): Not reported  
Horizontal Collect Method Desc: Not reported  
Facility Addr 2: Not reported  
Inactive Date: Not reported  
Design Capacity: Not reported  
Fee Category: Not reported  
SIC Code: 1611  
Lat/Long: Not reported  
Lat/Long Method: Not reported  
USGS Hydrologic Basin Code: Not reported  
Facility Stream Segment: Not reported  
Facility Mileage Indicator: Not reported  
Basin Code: Not reported  
Basin Code Description: Not reported

Map ID  
Direction  
Distance  
Elevation

MAP FINDINGS

Site

Database(s)

EDR ID Number  
EPA ID Number

**CLUB BURMA ROAD CONNECTOR (Continued)**

**S107865815**

DMR Contact: BRUCE KUNTZ  
Contact Telephone: 8592937473  
Mailing Address: BRUCE KUNTZ  
Mailing Address 2: 1490 SUNSHINE LN  
Mailing City,St,Zip: LEXINGTON, KY 40505  
Permit Issued: 01/12/2010  
Permit Expires: 07/31/2014  
SIC Code Description: HWY & ST CONST., EXC. ELEV HWY  
Reveiving Waters: UNNAMED TRIBUTA  
Major/Minor: MINOR  
Effective Date: Not reported  
Affiliation Type Desc: Not reported  
Organization Formal Name: Not reported  
Facility Type Desc: Not reported  
State Facility ID: Not reported  
Original Issue Date: Not reported  
Approved For Electronic DMR Submission: Not reported

Name: CLUB BURMA ROAD CONNECTOR  
Address: 5751 BRIAR HILL RD  
City,State,Zip: LEXINGTON, KY 40516  
Federal Facility ID: Not reported  
Facility Status: ACTIVE  
KY DES #: KYR10F183  
Total App# Design Flow (MGD): Not reported  
Horizontal Collect Method Desc: Not reported  
Facility Addr 2: Not reported  
Inactive Date: Not reported  
Design Capacity: Not reported  
Fee Category: Not reported  
SIC Code: 1611  
Lat/Long: Not reported  
Lat/Long Method: Not reported  
USGS Hydrologic Basin Code: Not reported  
Facility Stream Segment: Not reported  
Facility Mileage Indicator: Not reported  
Basin Code: Not reported  
Basin Code Description: Not reported  
DMR Contact: PAUL CABLE  
Contact Telephone: 8592933203  
Mailing Address: PAUL CABLE  
Mailing Address 2: 270 TEWMEY LANE  
Mailing City,St,Zip: HARRODSBURG, KY 40330  
Permit Issued: 10/18/2010  
Permit Expires: 07/31/2014  
SIC Code Description: HWY & ST CONST., EXC. ELEV HWY  
Reveiving Waters: UNNAMED  
Major/Minor: MINOR  
Effective Date: Not reported  
Affiliation Type Desc: Not reported  
Organization Formal Name: Not reported  
Facility Type Desc: Not reported  
State Facility ID: Not reported  
Original Issue Date: Not reported  
Approved For Electronic DMR Submission: Not reported

Name: TACTICAL ROAD

Map ID  
 Direction  
 Distance  
 Elevation

MAP FINDINGS

Site

Database(s)

EDR ID Number  
 EPA ID Number

**CLUB BURMA ROAD CONNECTOR (Continued)**

**S107865815**

Address: 5751 BRIAR HILL RD  
 City,State,Zip: LEXINGTON, KY 40516  
 Federal Facility ID: Not reported  
 Facility Status: ACTIVE  
 KY DES #: KYR10F197  
 Total App# Design Flow (MGD): Not reported  
 Horizontal Collect Method Desc: Not reported  
 Facility Addr 2: Not reported  
 Inactive Date: Not reported  
 Design Capacity: Not reported  
 Fee Category: Not reported  
 SIC Code: 1611  
 Lat/Long: Not reported  
 Lat/Long Method: Not reported  
 USGS Hydrologic Basin Code: Not reported  
 Facility Stream Segment: Not reported  
 Facility Mileage Indicator: Not reported  
 Basin Code: Not reported  
 Basin Code Description: Not reported  
 DMR Contact: PAUL CABLE  
 Contact Telephone: 8592933203  
 Mailing Address: PAUL CABLE  
 Mailing Address 2: 1350 GALENA PIKE  
 Mailing City,St,Zip: WEST PORTSMOUTH, OH 45663  
 Permit Issued: 10/20/2010  
 Permit Expires: 07/31/2014  
 SIC Code Description: HWY & ST CONST., EXC. ELEV HWY  
 Receiving Waters: UNNAMED  
 Major/Minor: MINOR  
 Effective Date: Not reported  
 Affiliation Type Desc: Not reported  
 Organization Formal Name: Not reported  
 Facility Type Desc: Not reported  
 State Facility ID: Not reported  
 Original Issue Date: Not reported  
 Approved For Electronic DMR Submission: Not reported

**F29**  
**SE**  
 < 1/8  
 0.002 mi.  
 12 ft.

**MEDISIN INC**  
**5751 BRIAR HILL ROAD**  
**LEXINGTON, KY**

**KY RGA LF S115707646**  
**N/A**

**Site 3 of 29 in cluster F**

**Relative:**  
**Lower**  
**Actual:**  
**948 ft.**

RGA LF:  
 2000 MEDISIN INC 5751 BRIAR HILL ROAD  
 1999 MEDISIN INC 5751 BRIAR HILL ROAD  
 1998 MEDISIN INC 5751 BRIAR HILL ROAD

Map ID  
 Direction  
 Distance  
 Elevation

MAP FINDINGS

Site

Database(s)

EDR ID Number  
 EPA ID Number

**F30**      **KY DEPT OF MILITARY AFFAIRS - BLUE GRASS STATION**      **KY NPDES**      **S117569994**  
**SE**      **5751 BRIAR HILL RD**  
**< 1/8**      **LEXINGTON, KY 40516**  
**0.002 mi.**  
**12 ft.**      **Site 4 of 29 in cluster F**

**Relative:**  
**Lower**

NPDES:

**Actual:**  
**948 ft.**

Name: KY DEPT OF MILITARY AFFAIRS - BLUE GRASS STATION  
 Address: 5751 BRIAR HILL RD  
 City,State,Zip: LEXINGTON, KY 405164063  
 Federal Facility ID: Not reported  
 Facility Status: Terminated  
 KY DES #: KYR10G807  
 Total App# Design Flow (MGD): Not reported  
 Horizontal Collect Method Desc: Not reported  
 Facility Addr 2: Not reported  
 Inactive Date: 06/12/2013  
 Design Capacity: Not reported  
 Fee Category: Not reported  
 SIC Code: 9711  
 Lat/Long: 38.074778 / -84.321083  
 Lat/Long Method: Not reported  
 USGS Hydrologic Basin Code: 028  
 Facility Stream Segment: Not reported  
 Facility Mileage Indicator: Not reported  
 Basin Code: Not reported  
 Basin Code Description: Not reported  
 DMR Contact: Not reported  
 Contact Telephone: Not reported  
 Mailing Address: P.O. Box 12510  
 Mailing Address 2: Not reported  
 Mailing City,St,Zip: Lexington, KY 40583  
 Permit Issued: 08/24/2012  
 Permit Expires: 07/31/2014  
 SIC Code Description: National Security  
 Receiving Waters: UNNAMED  
 Major/Minor: Minor  
 Effective Date: 08/24/2012  
 Affiliation Type Desc: PMA  
 Organization Formal Name: KY Dept of Military Affairs - Blue Grass Station  
 Facility Type Desc: Not reported  
 State Facility ID: 1022  
 Original Issue Date: 08/24/2012  
 Approved For Electronic DMR Submission: No

**F31**      **BLUEGRASS STATION DIVISION- OPERATIONS**      **RCRA-VSQG**      **1014953527**  
**SE**      **5751 BRIAR HILL ROAD,BUILDING 18**  
**< 1/8**      **LEXINGTON, KY 40516**  
**0.002 mi.**  
**12 ft.**      **Site 5 of 29 in cluster F**

**Relative:**  
**Lower**

RCRA-VSQG:

**Actual:**  
**948 ft.**

Date Form Received by Agency: 2020-05-07 00:00:00.0  
 Handler Name: BLUEGRASS STATION DIVISION- OPERATIONS  
 Handler Address: 5751 BRIAR HILL ROAD,BUILDING 18  
 Handler City,State,Zip: LEXINGTON, KY 40516  
 EPA ID: KYR000056135  
 Contact Name: AMY SIEWERT  
 Contact Address: BRIAR HILL ROAD  
 Contact City,State,Zip: LEXINGTON, KY 40516

Map ID  
 Direction  
 Distance  
 Elevation

MAP FINDINGS

Site

Database(s)

EDR ID Number  
 EPA ID Number

**BLUEGRASS STATION DIVISION- OPERATIONS (Continued)**

**1014953527**

Contact Telephone:	859-293-4213
Contact Fax:	Not reported
Contact Email:	Not reported
Contact Title:	Not reported
EPA Region:	04
Land Type:	State
Federal Waste Generator Description:	Conditionally Exempt Small Quantity Generator
Non-Notifier:	Not reported
Biennial Report Cycle:	Not reported
Accessibility:	Not reported
Active Site Indicator:	Handler Activities
State District Owner:	KY
State District:	0410
Mailing Address:	BRIAR HILL ROAD
Mailing City, State, Zip:	LEXINGTON, KY 40516
Owner Name:	COMMONWEALTH OF KENTUCKY , FINANCE CABIN
Owner Type:	State
Operator Name:	COMMONWEALTH OF KENTUCKY , FINANCE CABIN
Operator Type:	State
Short-Term Generator Activity:	No
Importer Activity:	No
Mixed Waste Generator:	No
Transporter Activity:	No
Transfer Facility Activity:	No
Recycler Activity with Storage:	No
Small Quantity On-Site Burner Exemption:	No
Smelting Melting and Refining Furnace Exemption:	No
Underground Injection Control:	No
Off-Site Waste Receipt:	No
Universal Waste Indicator:	No
Universal Waste Destination Facility:	No
Federal Universal Waste:	No
Active Site Fed-Reg Treatment Storage and Disposal Facility:	Not reported
Active Site Converter Treatment storage and Disposal Facility:	Not reported
Active Site State-Reg Treatment Storage and Disposal Facility:	Not reported
Active Site State-Reg Handler:	---
Federal Facility Indicator:	Not reported
Hazardous Secondary Material Indicator:	N
Sub-Part K Indicator:	Not reported
Commercial TSD Indicator:	No
Treatment Storage and Disposal Type:	Not reported
2018 GPRA Permit Baseline:	Not on the Baseline
2018 GPRA Renewals Baseline:	Not on the Baseline
Permit Renewals Workload Universe:	Not reported
Permit Workload Universe:	Not reported
Permit Progress Universe:	Not reported
Post-Closure Workload Universe:	Not reported
Closure Workload Universe:	Not reported
202 GPRA Corrective Action Baseline:	No
Corrective Action Workload Universe:	No
Subject to Corrective Action Universe:	No
Non-TSDFs Where RCRA CA has Been Imposed Universe:	No
TSDFs Potentially Subject to CA Under 3004 (u)/(v) Universe:	No
TSDFs Only Subject to CA under Discretionary Auth Universe:	No
Corrective Action Priority Ranking:	No NCAPS ranking
Environmental Control Indicator:	No
Institutional Control Indicator:	No

Map ID  
Direction  
Distance  
Elevation

MAP FINDINGS

Site

Database(s)

EDR ID Number  
EPA ID Number

**BLUEGRASS STATION DIVISION- OPERATIONS (Continued)**

**1014953527**

Human Exposure Controls Indicator:	N/A
Groundwater Controls Indicator:	N/A
Operating TSDF Universe:	Not reported
Full Enforcement Universe:	Not reported
Significant Non-Complier Universe:	No
Unaddressed Significant Non-Complier Universe:	No
Addressed Significant Non-Complier Universe:	No
Significant Non-Complier With a Compliance Schedule Universe:	No
Financial Assurance Required:	Not reported
Handler Date of Last Change:	2020-05-07 12:37:47.0
Recognized Trader-Importer:	No
Recognized Trader-Exporter:	No
Importer of Spent Lead Acid Batteries:	No
Exporter of Spent Lead Acid Batteries:	No
Recycler Activity Without Storage:	No
Manifest Broker:	No
Sub-Part P Indicator:	No

Hazardous Waste Summary:

Waste Code:	D001
Waste Description:	IGNITABLE WASTE
Waste Code:	D005
Waste Description:	BARIUM
Waste Code:	D006
Waste Description:	CADMIUM
Waste Code:	D007
Waste Description:	CHROMIUM
Waste Code:	D008
Waste Description:	LEAD
Waste Code:	D009
Waste Description:	MERCURY
Waste Code:	D035
Waste Description:	METHYL ETHYL KETONE
Waste Code:	D039
Waste Description:	TETRACHLOROETHYLENE
Waste Code:	D040
Waste Description:	TRICHLOROETHYLENE

Handler - Owner Operator:

Owner/Operator Indicator:	Operator
Owner/Operator Name:	COMMONWEALTH OF KENTUCKY , FINANCE CABIN
Legal Status:	State
Date Became Current:	2007-05-01 00:00:00.
Date Ended Current:	Not reported
Owner/Operator Address:	SAME
Owner/Operator City,State,Zip:	Not reported
Owner/Operator Telephone:	Not reported

Map ID  
Direction  
Distance  
Elevation

MAP FINDINGS

Site

Database(s)

EDR ID Number  
EPA ID Number

**BLUEGRASS STATION DIVISION- OPERATIONS (Continued)**

**1014953527**

Owner/Operator Telephone Ext:	Not reported
Owner/Operator Fax:	Not reported
Owner/Operator Email:	Not reported
Owner/Operator Indicator:	Owner
Owner/Operator Name:	COMMONWEALTH OF KENTUCKY , FINANCE CABIN
Legal Status:	State
Date Became Current:	2007-05-01 00:00:00.
Date Ended Current:	Not reported
Owner/Operator Address:	SAME
Owner/Operator City,State,Zip:	Not reported
Owner/Operator Telephone:	Not reported
Owner/Operator Telephone Ext:	Not reported
Owner/Operator Fax:	Not reported
Owner/Operator Email:	Not reported
Owner/Operator Indicator:	Owner
Owner/Operator Name:	COMMONWEALTH OF KENTUCKY , FINANCE CABIN
Legal Status:	State
Date Became Current:	2007-05-01 00:00:00.
Date Ended Current:	Not reported
Owner/Operator Address:	SAME
Owner/Operator City,State,Zip:	Not reported
Owner/Operator Telephone:	Not reported
Owner/Operator Telephone Ext:	Not reported
Owner/Operator Fax:	Not reported
Owner/Operator Email:	Not reported
Owner/Operator Indicator:	Operator
Owner/Operator Name:	COMMONWEALTH OF KENTUCKY , FINANCE CABIN
Legal Status:	State
Date Became Current:	2007-05-01 00:00:00.
Date Ended Current:	Not reported
Owner/Operator Address:	SAME
Owner/Operator City,State,Zip:	Not reported
Owner/Operator Telephone:	Not reported
Owner/Operator Telephone Ext:	Not reported
Owner/Operator Fax:	Not reported
Owner/Operator Email:	Not reported
Owner/Operator Indicator:	Owner
Owner/Operator Name:	COMMONWEALTH OF KENTUCKY , FINANCE CABIN
Legal Status:	State
Date Became Current:	2007-05-01 00:00:00.
Date Ended Current:	Not reported
Owner/Operator Address:	SAME
Owner/Operator City,State,Zip:	Not reported
Owner/Operator Telephone:	Not reported
Owner/Operator Telephone Ext:	Not reported
Owner/Operator Fax:	Not reported
Owner/Operator Email:	Not reported
Owner/Operator Indicator:	Operator
Owner/Operator Name:	COMMONWEALTH OF KENTUCKY , FINANCE CABIN
Legal Status:	State
Date Became Current:	2007-05-01 00:00:00.
Date Ended Current:	Not reported

Map ID  
Direction  
Distance  
Elevation

MAP FINDINGS

Site

Database(s)

EDR ID Number  
EPA ID Number

**BLUEGRASS STATION DIVISION- OPERATIONS (Continued)**

**1014953527**

Owner/Operator Address: SAME  
Owner/Operator City,State,Zip: Not reported  
Owner/Operator Telephone: Not reported  
Owner/Operator Telephone Ext: Not reported  
Owner/Operator Fax: Not reported  
Owner/Operator Email: Not reported

Owner/Operator Indicator: Owner  
Owner/Operator Name: COMMONWEALTH OF KENTUCKY , FINANCE CABIN  
Legal Status: State  
Date Became Current: 2007-05-01 00:00:00.  
Date Ended Current: Not reported  
Owner/Operator Address: SAME  
Owner/Operator City,State,Zip: Not reported  
Owner/Operator Telephone: Not reported  
Owner/Operator Telephone Ext: Not reported  
Owner/Operator Fax: Not reported  
Owner/Operator Email: Not reported

Owner/Operator Indicator: Operator  
Owner/Operator Name: COMMONWEALTH OF KENTUCKY , FINANCE CABIN  
Legal Status: State  
Date Became Current: 2007-05-01 00:00:00.  
Date Ended Current: Not reported  
Owner/Operator Address: SAME  
Owner/Operator City,State,Zip: Not reported  
Owner/Operator Telephone: Not reported  
Owner/Operator Telephone Ext: Not reported  
Owner/Operator Fax: Not reported  
Owner/Operator Email: Not reported

Owner/Operator Indicator: Owner  
Owner/Operator Name: COMMONWEALTH OF KENTUCKY , FINANCE CABIN  
Legal Status: State  
Date Became Current: 1995-09-30 00:00:00.  
Date Ended Current: Not reported  
Owner/Operator Address: 315 WEST 2ND ST  
Owner/Operator City,State,Zip: FRANKFORT, KY 40601  
Owner/Operator Telephone: 502-564-2317  
Owner/Operator Telephone Ext: Not reported  
Owner/Operator Fax: Not reported  
Owner/Operator Email: Not reported

Owner/Operator Indicator: Operator  
Owner/Operator Name: COMMONWEALTH OF KENTUCKY , FINANCE CABIN  
Legal Status: State  
Date Became Current: 2007-05-01 00:00:00.  
Date Ended Current: Not reported  
Owner/Operator Address: SAME  
Owner/Operator City,State,Zip: Not reported  
Owner/Operator Telephone: Not reported  
Owner/Operator Telephone Ext: Not reported  
Owner/Operator Fax: Not reported  
Owner/Operator Email: Not reported

Historic Generators:  
Receive Date: 2012-05-17 00:00:00.0



Map ID  
Direction  
Distance  
Elevation

MAP FINDINGS

Site

Database(s)

EDR ID Number  
EPA ID Number

**BLUEGRASS STATION DIVISION- OPERATIONS (Continued)**

**1014953527**

Handler Name: BLUEGRASS STATION DIVISION- OPERATIONS  
Federal Waste Generator Description: Conditionally Exempt Small Quantity Generator  
State District Owner: KY  
Large Quantity Handler of Universal Waste: No  
Recognized Trader Importer: No  
Recognized Trader Exporter: No  
Spent Lead Acid Battery Importer: No  
Spent Lead Acid Battery Exporter: No  
Current Record: No  
Non Storage Recycler Activity: Not reported  
Electronic Manifest Broker: Not reported

Receive Date: 2017-05-02 00:00:00.0  
Handler Name: BLUEGRASS STATION DIVISION- OPERATIONS  
Federal Waste Generator Description: Conditionally Exempt Small Quantity Generator  
State District Owner: KY  
Large Quantity Handler of Universal Waste: No  
Recognized Trader Importer: No  
Recognized Trader Exporter: No  
Spent Lead Acid Battery Importer: No  
Spent Lead Acid Battery Exporter: No  
Current Record: No  
Non Storage Recycler Activity: Not reported  
Electronic Manifest Broker: Not reported

Receive Date: 2018-03-12 00:00:00.0  
Handler Name: BLUEGRASS STATION DIVISION- OPERATIONS  
Federal Waste Generator Description: Conditionally Exempt Small Quantity Generator  
State District Owner: KY  
Large Quantity Handler of Universal Waste: No  
Recognized Trader Importer: No  
Recognized Trader Exporter: No  
Spent Lead Acid Battery Importer: No  
Spent Lead Acid Battery Exporter: No  
Current Record: No  
Non Storage Recycler Activity: No  
Electronic Manifest Broker: No

Receive Date: 2019-04-10 00:00:00.0  
Handler Name: BLUEGRASS STATION DIVISION- OPERATIONS  
Federal Waste Generator Description: Conditionally Exempt Small Quantity Generator  
State District Owner: KY  
Large Quantity Handler of Universal Waste: No  
Recognized Trader Importer: No  
Recognized Trader Exporter: No  
Spent Lead Acid Battery Importer: No  
Spent Lead Acid Battery Exporter: No  
Current Record: No  
Non Storage Recycler Activity: No  
Electronic Manifest Broker: No

Receive Date: 2020-05-07 00:00:00.0  
Handler Name: BLUEGRASS STATION DIVISION- OPERATIONS  
Federal Waste Generator Description: Conditionally Exempt Small Quantity Generator  
State District Owner: KY  
Large Quantity Handler of Universal Waste: No  
Recognized Trader Importer: No

Map ID  
Direction  
Distance  
Elevation

MAP FINDINGS

Site

Database(s)

EDR ID Number  
EPA ID Number

**BLUEGRASS STATION DIVISION- OPERATIONS (Continued)**

**1014953527**

Recognized Trader Exporter: No  
Spent Lead Acid Battery Importer: No  
Spent Lead Acid Battery Exporter: No  
Current Record: Yes  
Non Storage Recycler Activity: No  
Electronic Manifest Broker: No

List of NAICS Codes and Descriptions:

NAICS Code: 53111  
NAICS Description: LESSORS OF RESIDENTIAL BUILDINGS AND DWELLINGS

NAICS Code: 53112  
NAICS Description: LESSORS OF NONRESIDENTIAL BUILDINGS (EXCEPT MINIWAREHOUSES)

NAICS Code: 531311  
NAICS Description: RESIDENTIAL PROPERTY MANAGERS

NAICS Code: 531312  
NAICS Description: NONRESIDENTIAL PROPERTY MANAGERS

Facility Has Received Notices of Violation:

Found Violation: Yes  
Agency Which Determined Violation: State  
Violation Short Description: Universal Waste - Small Quantity Handlers  
Date Violation was Determined: 2014-02-04 00:00:00.0  
Actual Return to Compliance Date: 2014-02-04 00:00:00.0  
Return to Compliance Qualifier: Documented  
Violation Responsible Agency: State  
Scheduled Compliance Date: 2014-02-04 00:00:00.0  
Enforcement Identifier: 001  
Date of Enforcement Action: 2014-02-04 00:00:00.0  
Enforcement Responsible Agency: State  
Enforcement Docket Number: Not reported  
Enforcement Attorney: Not reported  
Corrective Action Component: No  
Appeal Initiated Date: Not reported  
Appeal Resolution Date: Not reported  
Disposition Status Date: Not reported  
Disposition Status: Not reported  
Disposition Status Description: Not reported  
Consent/Final Order Sequence Number: Not reported  
Consent/Final Order Respondent Name: Not reported  
Consent/Final Order Lead Agency: Not reported  
Enforcement Type: VERBAL INFORMAL  
Enforcement Responsible Person: KYIKR  
Enforcement Responsible Sub-Organization: FR  
SEP Sequence Number: Not reported  
SEP Expenditure Amount: Not reported  
SEP Scheduled Completion Date: Not reported  
SEP Actual Date: Not reported  
SEP Defaulted Date: Not reported  
SEP Type: Not reported  
SEP Type Description: Not reported  
Proposed Amount: Not reported  
Final Monetary Amount: Not reported  
Paid Amount: Not reported

Map ID  
Direction  
Distance  
Elevation

MAP FINDINGS

Site

Database(s)

EDR ID Number  
EPA ID Number

**BLUEGRASS STATION DIVISION- OPERATIONS (Continued)**

**1014953527**

Final Count:	Not reported
Final Amount:	Not reported
Found Violation:	Yes
Agency Which Determined Violation:	State
Violation Short Description:	Universal Waste - Small Quantity Handlers
Date Violation was Determined:	2014-02-04 00:00:00.0
Actual Return to Compliance Date:	2014-02-04 00:00:00.0
Return to Compliance Qualifier:	Documented
Violation Responsible Agency:	State
Scheduled Compliance Date:	2014-02-04 00:00:00.0
Enforcement Identifier:	001
Date of Enforcement Action:	2014-02-04 00:00:00.0
Enforcement Responsible Agency:	State
Enforcement Docket Number:	Not reported
Enforcement Attorney:	Not reported
Corrective Action Component:	No
Appeal Initiated Date:	Not reported
Appeal Resolution Date:	Not reported
Disposition Status Date:	Not reported
Disposition Status:	Not reported
Disposition Status Description:	Not reported
Consent/Final Order Sequence Number:	Not reported
Consent/Final Order Respondent Name:	Not reported
Consent/Final Order Lead Agency:	Not reported
Enforcement Type:	VERBAL INFORMAL
Enforcement Responsible Person:	KYIKR
Enforcement Responsible Sub-Organization:	FR
SEP Sequence Number:	Not reported
SEP Expenditure Amount:	Not reported
SEP Scheduled Completion Date:	Not reported
SEP Actual Date:	Not reported
SEP Defaulted Date:	Not reported
SEP Type:	Not reported
SEP Type Description:	Not reported
Proposed Amount:	Not reported
Final Monetary Amount:	Not reported
Paid Amount:	Not reported
Final Count:	Not reported
Final Amount:	Not reported
Found Violation:	Yes
Agency Which Determined Violation:	State
Violation Short Description:	Used Oil - Generators
Date Violation was Determined:	2018-07-11 00:00:00.0
Actual Return to Compliance Date:	2018-07-13 00:00:00.0
Return to Compliance Qualifier:	Documented
Violation Responsible Agency:	State
Scheduled Compliance Date:	2018-07-31 00:00:00.0
Enforcement Identifier:	001
Date of Enforcement Action:	2018-07-11 00:00:00.0
Enforcement Responsible Agency:	State
Enforcement Docket Number:	Not reported
Enforcement Attorney:	Not reported
Corrective Action Component:	No
Appeal Initiated Date:	Not reported
Appeal Resolution Date:	Not reported

Map ID  
Direction  
Distance  
Elevation

MAP FINDINGS

Site

Database(s)

EDR ID Number  
EPA ID Number

**BLUEGRASS STATION DIVISION- OPERATIONS (Continued)**

**1014953527**

Disposition Status Date:	Not reported
Disposition Status:	Not reported
Disposition Status Description:	Not reported
Consent/Final Order Sequence Number:	Not reported
Consent/Final Order Respondent Name:	Not reported
Consent/Final Order Lead Agency:	Not reported
Enforcement Type:	VERBAL INFORMAL
Enforcement Responsible Person:	KYRFE
Enforcement Responsible Sub-Organization:	FR
SEP Sequence Number:	Not reported
SEP Expenditure Amount:	Not reported
SEP Scheduled Completion Date:	Not reported
SEP Actual Date:	Not reported
SEP Defaulted Date:	Not reported
SEP Type:	Not reported
SEP Type Description:	Not reported
Proposed Amount:	Not reported
Final Monetary Amount:	Not reported
Paid Amount:	Not reported
Final Count:	Not reported
Final Amount:	Not reported
Found Violation:	Yes
Agency Which Determined Violation:	State
Violation Short Description:	Used Oil - Generators
Date Violation was Determined:	2018-07-11 00:00:00.0
Actual Return to Compliance Date:	2018-07-13 00:00:00.0
Return to Compliance Qualifier:	Documented
Violation Responsible Agency:	State
Scheduled Compliance Date:	2018-07-31 00:00:00.0
Enforcement Identifier:	001
Date of Enforcement Action:	2018-07-11 00:00:00.0
Enforcement Responsible Agency:	State
Enforcement Docket Number:	Not reported
Enforcement Attorney:	Not reported
Corrective Action Component:	No
Appeal Initiated Date:	Not reported
Appeal Resolution Date:	Not reported
Disposition Status Date:	Not reported
Disposition Status:	Not reported
Disposition Status Description:	Not reported
Consent/Final Order Sequence Number:	Not reported
Consent/Final Order Respondent Name:	Not reported
Consent/Final Order Lead Agency:	Not reported
Enforcement Type:	VERBAL INFORMAL
Enforcement Responsible Person:	KYRFE
Enforcement Responsible Sub-Organization:	FR
SEP Sequence Number:	Not reported
SEP Expenditure Amount:	Not reported
SEP Scheduled Completion Date:	Not reported
SEP Actual Date:	Not reported
SEP Defaulted Date:	Not reported
SEP Type:	Not reported
SEP Type Description:	Not reported
Proposed Amount:	Not reported
Final Monetary Amount:	Not reported
Paid Amount:	Not reported

Map ID  
Direction  
Distance  
Elevation

MAP FINDINGS

Site

Database(s)

EDR ID Number  
EPA ID Number

**BLUEGRASS STATION DIVISION- OPERATIONS (Continued)**

**1014953527**

Final Count: Not reported  
Final Amount: Not reported

Evaluation Action Summary:

Evaluation Date: 2014-02-04 00:00:00.0  
Evaluation Responsible Agency: State  
Found Violation: Yes  
Evaluation Type Description: COMPLIANCE EVALUATION INSPECTION ON-SITE  
Evaluation Responsible Person Identifier: KYIKR  
Evaluation Responsible Sub-Organization: FR  
Actual Return to Compliance Date: 2014-02-04 00:00:00.0  
Scheduled Compliance Date: 2014-02-04 00:00:00.0  
Date of Request: Not reported  
Date Response Received: Not reported  
Request Agency: Not reported  
Former Citation: Not reported

Evaluation Date: 2014-02-04 00:00:00.0  
Evaluation Responsible Agency: State  
Found Violation: Yes  
Evaluation Type Description: COMPLIANCE EVALUATION INSPECTION ON-SITE  
Evaluation Responsible Person Identifier: KYIKR  
Evaluation Responsible Sub-Organization: FR  
Actual Return to Compliance Date: 2014-02-04 00:00:00.0  
Scheduled Compliance Date: 2014-02-04 00:00:00.0  
Date of Request: Not reported  
Date Response Received: Not reported  
Request Agency: Not reported  
Former Citation: Not reported

Evaluation Date: 2018-07-11 00:00:00.0  
Evaluation Responsible Agency: State  
Found Violation: Yes  
Evaluation Type Description: COMPLIANCE EVALUATION INSPECTION ON-SITE  
Evaluation Responsible Person Identifier: KYRFE  
Evaluation Responsible Sub-Organization: FR  
Actual Return to Compliance Date: 2018-07-13 00:00:00.0  
Scheduled Compliance Date: 2018-07-31 00:00:00.0  
Date of Request: Not reported  
Date Response Received: Not reported  
Request Agency: Not reported  
Former Citation: Not reported

Evaluation Date: 2018-07-13 00:00:00.0  
Evaluation Responsible Agency: State  
Found Violation: Yes  
Evaluation Type Description: FOLLOW-UP INSPECTION  
Evaluation Responsible Person Identifier: KYRFE  
Evaluation Responsible Sub-Organization: FR  
Actual Return to Compliance Date: 2018-07-13 00:00:00.0  
Scheduled Compliance Date: 2018-07-31 00:00:00.0  
Date of Request: Not reported  
Date Response Received: Not reported  
Request Agency: Not reported  
Former Citation: Not reported

Map ID  
Direction  
Distance  
Elevation

MAP FINDINGS

Site

Database(s)

EDR ID Number  
EPA ID Number

**F32**      **BLUEGRASS STATION DIVISION - TENANT**  
**SE**        **5751 BRIAR HILL RD**  
**< 1/8**     **LEXINGTON, KY 40516**  
**0.002 mi.**  
**12 ft.**     **Site 6 of 29 in cluster F**

**CORRACTS**    **1000908127**  
**RCRA-LQG**    **KY0000468181**  
**US BROWNFIELDS**  
**US AIRS**  
**FINDS**  
**ECHO**

**Relative:**  
**Lower**

**CORRACTS:**

**Actual:**  
**948 ft.**

Name: BLUEGRASS STATION DIVISION - TENANT  
Address: 5751 BRIAR HILL RD  
Address 2: BLDG 18  
EPA ID: KY0000468181  
Area Name: ENTIRE FACILITY  
Corrective Action: CA476  
Actual Date: 2010-12-06 00:00:00.0  
Air Release Indicator: Not reported  
Groundwater Release Indicator: Not reported  
Soil Release Indicator: Not reported  
Surface Water Release Indicator: Not reported

Name: BLUEGRASS STATION DIVISION - TENANT  
Address: 5751 BRIAR HILL RD  
Address 2: BLDG 18  
EPA ID: KY0000468181  
Area Name: ENTIRE FACILITY  
Corrective Action: CA477  
Actual Date: 2010-12-14 00:00:00.0  
Air Release Indicator: Not reported  
Groundwater Release Indicator: Not reported  
Soil Release Indicator: Not reported  
Surface Water Release Indicator: Not reported

Name: BLUEGRASS STATION DIVISION - TENANT  
Address: 5751 BRIAR HILL RD  
Address 2: BLDG 18  
EPA ID: KY0000468181  
Area Name: ENTIRE FACILITY  
Corrective Action: CA478  
Actual Date: 2012-09-11 00:00:00.0  
Air Release Indicator: Not reported  
Groundwater Release Indicator: Not reported  
Soil Release Indicator: Not reported  
Surface Water Release Indicator: Not reported

Name: BLUEGRASS STATION DIVISION - TENANT  
Address: 5751 BRIAR HILL RD  
Address 2: BLDG 18  
EPA ID: KY0000468181  
Area Name: ENTIRE FACILITY  
Corrective Action: CA478AP  
Actual Date: 2013-01-09 00:00:00.0  
Air Release Indicator: Not reported  
Groundwater Release Indicator: Not reported  
Soil Release Indicator: Not reported  
Surface Water Release Indicator: Not reported

Name: BLUEGRASS STATION DIVISION - TENANT  
Address: 5751 BRIAR HILL RD  
Address 2: BLDG 18

Map ID  
Direction  
Distance  
Elevation

MAP FINDINGS

Site

Database(s)

EDR ID Number  
EPA ID Number

**BLUEGRASS STATION DIVISION - TENANT (Continued)**

**1000908127**

EPA ID: KY0000468181  
Area Name: ENTIRE FACILITY  
Corrective Action: CA476  
Actual Date: 2012-09-10 00:00:00.0  
Air Release Indicator: Not reported  
Groundwater Release Indicator: Not reported  
Soil Release Indicator: Not reported  
Surface Water Release Indicator: Not reported

Name: BLUEGRASS STATION DIVISION - TENANT  
Address: 5751 BRIAR HILL RD  
Address 2: BLDG 18  
EPA ID: KY0000468181  
Area Name: ENTIRE FACILITY  
Corrective Action: CA478  
Actual Date: 2012-09-11 00:00:00.0  
Air Release Indicator: Not reported  
Groundwater Release Indicator: Not reported  
Soil Release Indicator: Not reported  
Surface Water Release Indicator: Not reported

Name: BLUEGRASS STATION DIVISION - TENANT  
Address: 5751 BRIAR HILL RD  
Address 2: BLDG 18  
EPA ID: KY0000468181  
Area Name: ENTIRE FACILITY  
Corrective Action: CA478AP  
Actual Date: 2014-04-11 00:00:00.0  
Air Release Indicator: Not reported  
Groundwater Release Indicator: Not reported  
Soil Release Indicator: Not reported  
Surface Water Release Indicator: Not reported

Name: BLUEGRASS STATION DIVISION - TENANT  
Address: 5751 BRIAR HILL RD  
Address 2: BLDG 18  
EPA ID: KY0000468181  
Area Name: ENTIRE FACILITY  
Corrective Action: CA476  
Actual Date: 2012-09-10 00:00:00.0  
Air Release Indicator: Not reported  
Groundwater Release Indicator: Not reported  
Soil Release Indicator: Not reported  
Surface Water Release Indicator: Not reported

Name: BLUEGRASS STATION DIVISION - TENANT  
Address: 5751 BRIAR HILL RD  
Address 2: BLDG 18  
EPA ID: KY0000468181  
Area Name: ENTIRE FACILITY  
Corrective Action: CA476  
Actual Date: 2013-01-08 00:00:00.0  
Air Release Indicator: Not reported  
Groundwater Release Indicator: Not reported  
Soil Release Indicator: Not reported  
Surface Water Release Indicator: Not reported

Map ID  
Direction  
Distance  
Elevation

MAP FINDINGS

Site

Database(s)

EDR ID Number  
EPA ID Number

**BLUEGRASS STATION DIVISION - TENANT (Continued)**

**1000908127**

Name: BLUEGRASS STATION DIVISION - TENANT  
Address: 5751 BRIAR HILL RD  
Address 2: BLDG 18  
EPA ID: KY0000468181  
Area Name: ENTIRE FACILITY  
Corrective Action: CA476  
Actual Date: 2014-04-11 00:00:00.0  
Air Release Indicator: Not reported  
Groundwater Release Indicator: Not reported  
Soil Release Indicator: Not reported  
Surface Water Release Indicator: Not reported

[Click this hyperlink](#) while viewing on your computer to access additional CORRACTS: detail in the EDR Site Report.

**RCRA-LQG:**

Date Form Received by Agency: 2020-07-09 00:00:00.0  
Handler Name: BLUEGRASS STATION DIVISION - TENANT  
Handler Address: 5751 BRIAR HILL RD  
Handler City,State,Zip: LEXINGTON, KY 40516  
EPA ID: KY0000468181  
Contact Name: AMY SIEWERT  
Contact Address: BRIAR HILL RD BLDG 18  
Contact City,State,Zip: LEXINGTON, KY 40516  
Contact Telephone: 859-293-4213  
Contact Fax: 859-293-4215  
Contact Email: Not reported  
Contact Title: ENVIRONMENTAL MGR  
EPA Region: 04  
Land Type: State  
Federal Waste Generator Description: Large Quantity Generator  
Non-Notifier: Not reported  
Biennial Report Cycle: Not reported  
Accessibility: Not reported  
Active Site Indicator: Handler Activities, State-specific Activities  
State District Owner: KY  
State District: 0412  
Mailing Address: BRIAR HILL RD BLDG 18  
Mailing City,State,Zip: LEXINGTON, KY 40516  
Owner Name: KENTUCKY FINANCE CABINET  
Owner Type: State  
Operator Name: KY DEPT OF MILITARY AFFAIRS  
Operator Type: State  
Short-Term Generator Activity: No  
Importer Activity: No  
Mixed Waste Generator: No  
Transporter Activity: No  
Transfer Facility Activity: No  
Recycler Activity with Storage: No  
Small Quantity On-Site Burner Exemption: No  
Smelting Melting and Refining Furnace Exemption: No  
Underground Injection Control: No  
Off-Site Waste Receipt: No  
Universal Waste Indicator: Yes  
Universal Waste Destination Facility: Yes  
Federal Universal Waste: Yes  
Active Site Fed-Reg Treatment Storage and Disposal Facility: Not reported



Map ID  
 Direction  
 Distance  
 Elevation

MAP FINDINGS

Site

Database(s)

EDR ID Number  
 EPA ID Number

**BLUEGRASS STATION DIVISION - TENANT (Continued)**

**1000908127**

Active Site Converter Treatment storage and Disposal Facility:	Not reported
Active Site State-Reg Treatment Storage and Disposal Facility:	Not reported
Active Site State-Reg Handler:	--Y
Federal Facility Indicator:	Not reported
Hazardous Secondary Material Indicator:	N
Sub-Part K Indicator:	Not reported
Commercial TSD Indicator:	No
Treatment Storage and Disposal Type:	Not reported
2018 GPRA Permit Baseline:	Not on the Baseline
2018 GPRA Renewals Baseline:	Not on the Baseline
Permit Renewals Workload Universe:	Not reported
Permit Workload Universe:	Not reported
Permit Progress Universe:	Not reported
Post-Closure Workload Universe:	Not reported
Closure Workload Universe:	Not reported
202 GPRA Corrective Action Baseline:	No
Corrective Action Workload Universe:	No
Subject to Corrective Action Universe:	No
Non-TSDFs Where RCRA CA has Been Imposed Universe:	No
TSDFs Potentially Subject to CA Under 3004 (u)/(v) Universe:	No
TSDFs Only Subject to CA under Discretionary Auth Universe:	No
Corrective Action Priority Ranking:	No NCAPS ranking
Environmental Control Indicator:	No
Institutional Control Indicator:	No
Human Exposure Controls Indicator:	N/A
Groundwater Controls Indicator:	N/A
Operating TSDF Universe:	Not reported
Full Enforcement Universe:	Not reported
Significant Non-Complier Universe:	No
Unaddressed Significant Non-Complier Universe:	No
Addressed Significant Non-Complier Universe:	No
Significant Non-Complier With a Compliance Schedule Universe:	No
Financial Assurance Required:	Not reported
Handler Date of Last Change:	2020-07-09 09:04:50.0
Recognized Trader-Importer:	No
Recognized Trader-Exporter:	No
Importer of Spent Lead Acid Batteries:	No
Exporter of Spent Lead Acid Batteries:	No
Recycler Activity Without Storage:	No
Manifest Broker:	No
Sub-Part P Indicator:	No

Biennial: List of Years

Year: 2017

[Click Here for Biennial Reporting System Data:](#)

Year: 2015

[Click Here for Biennial Reporting System Data:](#)

Year: 2013

[Click Here for Biennial Reporting System Data:](#)

Year: 2011

[Click Here for Biennial Reporting System Data:](#)

Year: 2009

Map ID  
Direction  
Distance  
Elevation

MAP FINDINGS

Site

Database(s)

EDR ID Number  
EPA ID Number

**BLUEGRASS STATION DIVISION - TENANT (Continued)**

**1000908127**

[Click Here for Biennial Reporting System Data:](#)

Year: 2007

[Click Here for Biennial Reporting System Data:](#)

Year: 2005

[Click Here for Biennial Reporting System Data:](#)

Year: 2003

[Click Here for Biennial Reporting System Data:](#)

Year: 2001

[Click Here for Biennial Reporting System Data:](#)

**Hazardous Waste Summary:**

Waste Code:	D001
Waste Description:	IGNITABLE WASTE
Waste Code:	D002
Waste Description:	CORROSIVE WASTE
Waste Code:	D003
Waste Description:	REACTIVE WASTE
Waste Code:	D004
Waste Description:	ARSENIC
Waste Code:	D005
Waste Description:	BARIUM
Waste Code:	D006
Waste Description:	CADMIUM
Waste Code:	D007
Waste Description:	CHROMIUM
Waste Code:	D008
Waste Description:	LEAD
Waste Code:	D009
Waste Description:	MERCURY
Waste Code:	D010
Waste Description:	SELENIUM
Waste Code:	D011
Waste Description:	SILVER
Waste Code:	D018
Waste Description:	BENZENE
Waste Code:	D021
Waste Description:	CHLOROBENZENE
Waste Code:	D027
Waste Description:	1,4-DICHLOROBENZENE

Map ID  
Direction  
Distance  
Elevation

MAP FINDINGS

Site

Database(s)

EDR ID Number  
EPA ID Number

**BLUEGRASS STATION DIVISION - TENANT (Continued)**

**1000908127**

Waste Code:	D035
Waste Description:	METHYL ETHYL KETONE
Waste Code:	D039
Waste Description:	TETRACHLOROETHYLENE
Waste Code:	D040
Waste Description:	TRICHLOROETHYLENE
Waste Code:	F001
Waste Description:	THE FOLLOWING SPENT HALOGENATED SOLVENTS USED IN DEGREASING: TETRACHLOROETHYLENE, TRICHLOROETHYLENE, METHYLENE CHLORIDE, 1,1,1-TRICHLOROETHANE, CARBON TETRACHLORIDE AND CHLORINATED FLUOROCARBONS; ALL SPENT SOLVENT MIXTURES/BLENDS USED IN DEGREASING CONTAINING, BEFORE USE, A TOTAL OF TEN PERCENT OR MORE (BY VOLUME) OF ONE OR MORE OF THE ABOVE HALOGENATED SOLVENTS OR THOSE SOLVENTS LISTED IN F002, F004, AND F005; AND STILL BOTTOMS FROM THE RECOVERY OF THESE SPENT SOLVENTS AND SPENT SOLVENT MIXTURES.
Waste Code:	F002
Waste Description:	THE FOLLOWING SPENT HALOGENATED SOLVENTS: TETRACHLOROETHYLENE, METHYLENE CHLORIDE, TRICHLOROETHYLENE, 1,1,1-TRICHLOROETHANE, CHLOROBENZENE, 1,1,2-TRICHLORO-1,2,2-TRIFLUOROETHANE, ORTHO-DICHLOROBENZENE, TRICHLOROFLUOROMETHANE, AND 1,1,2, TRICHLOROETHANE; ALL SPENT SOLVENT MIXTURES/BLENDS CONTAINING, BEFORE USE, A TOTAL OF TEN PERCENT OR MORE (BY VOLUME) OF ONE OR MORE OF THE ABOVE HALOGENATED SOLVENTS OR THOSE SOLVENTS LISTED IN F001, F004, AND F005; AND STILL BOTTOMS FROM THE RECOVERY OF THESE SPENT SOLVENTS AND SPENT SOLVENT MIXTURES.
Waste Code:	F003
Waste Description:	THE FOLLOWING SPENT NONHALOGENATED SOLVENTS: XYLENE, ACETONE, ETHYL ACETATE, ETHYL BENZENE, ETHYL ETHER, METHYL ISOBUTYL KETONE, N-BUTYL ALCOHOL, CYCLOHEXANONE, AND METHANOL; ALL SPENT SOLVENT MIXTURES/BLENDS CONTAINING, BEFORE USE, ONLY THE ABOVE SPENT NONHALOGENATED SOLVENTS; AND ALL SPENT SOLVENT MIXTURES/BLENDS CONTAINING, BEFORE USE, ONE OR MORE OF THE ABOVE NONHALOGENATED SOLVENTS, AND A TOTAL OF TEN PERCENT OR MORE (BY VOLUME) OF ONE OR MORE OF THOSE SOLVENTS LISTED IN F001, F002, F004, AND F005; AND STILL BOTTOMS FROM THE RECOVERY OF THESE SPENT SOLVENTS AND SPENT SOLVENT MIXTURES.
Waste Code:	F005
Waste Description:	THE FOLLOWING SPENT NONHALOGENATED SOLVENTS: TOLUENE, METHYL ETHYL KETONE, CARBON DISULFIDE, ISOBUTANOL, PYRIDINE, BENZENE, 2-ETHOXYETHANOL, AND 2-NITROPROPANE; ALL SPENT SOLVENT MIXTURES/BLENDS CONTAINING, BEFORE USE, A TOTAL OF TEN PERCENT OR MORE (BY VOLUME) OF ONE OR MORE OF THE ABOVE NONHALOGENATED SOLVENTS OR THOSE SOLVENTS LISTED IN F001, F002, OR F004; AND STILL BOTTOMS FROM THE RECOVERY OF THESE SPENT SOLVENTS AND SPENT SOLVENT MIXTURES.
Waste Code:	LABP
Waste Description:	LAB PACK
Waste Code:	P030
Waste Description:	CYANIDES (SOLUBLE CYANIDE SALTS), NOT OTHERWISE SPECIFIED

Map ID  
Direction  
Distance  
Elevation

MAP FINDINGS

Site

Database(s)

EDR ID Number  
EPA ID Number

**BLUEGRASS STATION DIVISION - TENANT (Continued)**

**1000908127**

Waste Code:	P098
Waste Description:	POTASSIUM CYANIDE (OR) POTASSIUM CYANIDE K(CN)
Waste Code:	U002
Waste Description:	2-PROPANONE (I) (OR) ACETONE (I)
Waste Code:	U041
Waste Description:	EPICHLOROHYDRIN (OR) OXIRANE, (CHLOROMETHYL)-
Waste Code:	U060
Waste Description:	BENZENE, 1,1'-(2,2-DICHLOROETHYLIDENE)BIS[4-CHLORO- (OR) DDD
Waste Code:	U121
Waste Description:	METHANE, TRICHLOROFLUORO- (OR) TRICHLOROMONOFUOROMETHANE
Waste Code:	U122
Waste Description:	FORMALDEHYDE
Waste Code:	U134
Waste Description:	HYDROFLUORIC ACID (C,T) (OR) HYDROGEN FLUORIDE (C,T)
Waste Code:	U138
Waste Description:	METHANE, IODO- (OR) METHYL IODIDE
Waste Code:	U154
Waste Description:	METHANOL (I) (OR) METHYL ALCOHOL (I)
Waste Code:	U159
Waste Description:	2-BUTANONE (I,T) (OR) METHYL ETHYL KETONE (MEK) (I,T)
Waste Code:	U164
Waste Description:	4(1H)-PYRIMIDINONE, 2,3-DIHYDRO-6-METHYL-2-THIOXO- (OR) METHYLTHIOURACIL
Waste Code:	U227
Waste Description:	1,1,2-TRICHLOROETHANE (OR) ETHANE, 1,1,2-TRICHLORO-
Waste Code:	U228
Waste Description:	ETHENE, TRICHLORO- (OR) TRICHLOROETHYLENE

Handler - Owner Operator:

Owner/Operator Indicator:	Owner
Owner/Operator Name:	KENTUCKY FINANCE CABINET
Legal Status:	State
Date Became Current:	1995-09-30 00:00:00.
Date Ended Current:	Not reported
Owner/Operator Address:	315 WEST 2ND STREET
Owner/Operator City,State,Zip:	FRANKFORT, KY 40601
Owner/Operator Telephone:	502-564-2317
Owner/Operator Telephone Ext:	Not reported
Owner/Operator Fax:	Not reported
Owner/Operator Email:	Not reported

Owner/Operator Indicator:	Owner
Owner/Operator Name:	COMMONWEALTH OF KY
Legal Status:	State
Date Became Current:	Not reported

Map ID  
Direction  
Distance  
Elevation

MAP FINDINGS

Site

Database(s)

EDR ID Number  
EPA ID Number

**BLUEGRASS STATION DIVISION - TENANT (Continued)**

**1000908127**

Date Ended Current:	Not reported
Owner/Operator Address:	5751 BRIAR HILL ROAD
Owner/Operator City,State,Zip:	LEXINGTON, KY 40516
Owner/Operator Telephone:	859-293-4213
Owner/Operator Telephone Ext:	Not reported
Owner/Operator Fax:	Not reported
Owner/Operator Email:	Not reported
Owner/Operator Indicator:	Owner
Owner/Operator Name:	COMMONWEALTH OF KY
Legal Status:	State
Date Became Current:	Not reported
Date Ended Current:	Not reported
Owner/Operator Address:	5751 BRIAR HILL ROAD
Owner/Operator City,State,Zip:	LEXINGTON, KY 40516
Owner/Operator Telephone:	859-293-4213
Owner/Operator Telephone Ext:	Not reported
Owner/Operator Fax:	Not reported
Owner/Operator Email:	Not reported
Owner/Operator Indicator:	Operator
Owner/Operator Name:	COMMONWEALTH OF KENTUCKY
Legal Status:	State
Date Became Current:	2003-06-12 00:00:00.
Date Ended Current:	Not reported
Owner/Operator Address:	Not reported
Owner/Operator City,State,Zip:	Not reported
Owner/Operator Telephone:	Not reported
Owner/Operator Telephone Ext:	Not reported
Owner/Operator Fax:	Not reported
Owner/Operator Email:	Not reported
Owner/Operator Indicator:	Operator
Owner/Operator Name:	KY DEPT OF MILITARY AFFAIRS
Legal Status:	State
Date Became Current:	1995-09-30 00:00:00.
Date Ended Current:	Not reported
Owner/Operator Address:	Not reported
Owner/Operator City,State,Zip:	Not reported
Owner/Operator Telephone:	Not reported
Owner/Operator Telephone Ext:	Not reported
Owner/Operator Fax:	Not reported
Owner/Operator Email:	Not reported
Owner/Operator Indicator:	Operator
Owner/Operator Name:	KY DEPT OF MILITARY AFFAIRS
Legal Status:	State
Date Became Current:	1995-09-30 00:00:00.
Date Ended Current:	Not reported
Owner/Operator Address:	Not reported
Owner/Operator City,State,Zip:	Not reported
Owner/Operator Telephone:	Not reported
Owner/Operator Telephone Ext:	Not reported
Owner/Operator Fax:	Not reported
Owner/Operator Email:	Not reported
Owner/Operator Indicator:	Operator

Map ID  
Direction  
Distance  
Elevation

MAP FINDINGS

Site

Database(s)

EDR ID Number  
EPA ID Number

**BLUEGRASS STATION DIVISION - TENANT (Continued)**

**1000908127**

Owner/Operator Name: KY DEPT OF MILITARY AFFAIRS  
Legal Status: State  
Date Became Current: 1995-09-30 00:00:00.  
Date Ended Current: Not reported  
Owner/Operator Address: Not reported  
Owner/Operator City,State,Zip: Not reported  
Owner/Operator Telephone: Not reported  
Owner/Operator Telephone Ext: Not reported  
Owner/Operator Fax: Not reported  
Owner/Operator Email: Not reported

Owner/Operator Indicator: Owner  
Owner/Operator Name: KENTUCKY FINANCE CABINET  
Legal Status: State  
Date Became Current: 1995-09-30 00:00:00.  
Date Ended Current: Not reported  
Owner/Operator Address: 5751 BRIAR HILL RD  
Owner/Operator City,State,Zip: LEXINGTON, KY 40516  
Owner/Operator Telephone: Not reported  
Owner/Operator Telephone Ext: Not reported  
Owner/Operator Fax: Not reported  
Owner/Operator Email: Not reported

Owner/Operator Indicator: Operator  
Owner/Operator Name: KY DEPT OF MILITARY AFFAIRS  
Legal Status: State  
Date Became Current: 1995-09-30 00:00:00.  
Date Ended Current: Not reported  
Owner/Operator Address: Not reported  
Owner/Operator City,State,Zip: Not reported  
Owner/Operator Telephone: Not reported  
Owner/Operator Telephone Ext: Not reported  
Owner/Operator Fax: Not reported  
Owner/Operator Email: Not reported

Owner/Operator Indicator: Owner  
Owner/Operator Name: COMMONWEALTH OF KY  
Legal Status: State  
Date Became Current: 2004-06-07 00:00:00.  
Date Ended Current: Not reported  
Owner/Operator Address: 5751 BRIAR HILL ROAD  
Owner/Operator City,State,Zip: LEXINGTON, KY 40516-9721  
Owner/Operator Telephone: Not reported  
Owner/Operator Telephone Ext: Not reported  
Owner/Operator Fax: Not reported  
Owner/Operator Email: Not reported

Owner/Operator Indicator: Operator  
Owner/Operator Name: COMMONWEALTH OF KENTUCKY  
Legal Status: State  
Date Became Current: 2004-06-07 00:00:00.  
Date Ended Current: Not reported  
Owner/Operator Address: 5751 BRIAR HILL ROAD  
Owner/Operator City,State,Zip: LEXINGTON, KY 40516-9721  
Owner/Operator Telephone: Not reported  
Owner/Operator Telephone Ext: Not reported  
Owner/Operator Fax: Not reported

Map ID  
Direction  
Distance  
Elevation

MAP FINDINGS

Site

Database(s)

EDR ID Number  
EPA ID Number

**BLUEGRASS STATION DIVISION - TENANT (Continued)**

**1000908127**

Owner/Operator Email:	Not reported
Owner/Operator Indicator:	Operator
Owner/Operator Name:	KY DEPT OF MILITARY AFFAIRS
Legal Status:	State
Date Became Current:	1995-09-30 00:00:00.
Date Ended Current:	Not reported
Owner/Operator Address:	Not reported
Owner/Operator City,State,Zip:	Not reported
Owner/Operator Telephone:	Not reported
Owner/Operator Telephone Ext:	Not reported
Owner/Operator Fax:	Not reported
Owner/Operator Email:	Not reported
Owner/Operator Indicator:	Operator
Owner/Operator Name:	KENTUCKY DEPT. OF MILITARY AFFAIRS
Legal Status:	State
Date Became Current:	1995-09-30 00:00:00.
Date Ended Current:	Not reported
Owner/Operator Address:	5751 BRIAR HILL RD, BLDG 18
Owner/Operator City,State,Zip:	LEXINGTON, KY 40516
Owner/Operator Telephone:	859-293-3203
Owner/Operator Telephone Ext:	Not reported
Owner/Operator Fax:	859-293-4215
Owner/Operator Email:	HARLAN.S.PINKSTON.NFG@MAIL.MIL
Owner/Operator Indicator:	Owner
Owner/Operator Name:	COMMONWEALTH OF KY
Legal Status:	State
Date Became Current:	Not reported
Date Ended Current:	Not reported
Owner/Operator Address:	5751 BRIAR HILL ROAD
Owner/Operator City,State,Zip:	LEXINGTON, KY 40516
Owner/Operator Telephone:	859-293-4213
Owner/Operator Telephone Ext:	Not reported
Owner/Operator Fax:	Not reported
Owner/Operator Email:	Not reported
Owner/Operator Indicator:	Owner
Owner/Operator Name:	COMMONWEALTH OF KY
Legal Status:	State
Date Became Current:	Not reported
Date Ended Current:	Not reported
Owner/Operator Address:	5751 BRIAR HILL ROAD
Owner/Operator City,State,Zip:	LEXINGTON, KY 40516
Owner/Operator Telephone:	859-293-4213
Owner/Operator Telephone Ext:	Not reported
Owner/Operator Fax:	Not reported
Owner/Operator Email:	Not reported
Owner/Operator Indicator:	Operator
Owner/Operator Name:	COMMONWEALTH OF KENTUCKY
Legal Status:	State
Date Became Current:	2003-06-12 00:00:00.
Date Ended Current:	Not reported
Owner/Operator Address:	Not reported
Owner/Operator City,State,Zip:	Not reported

Map ID  
Direction  
Distance  
Elevation

MAP FINDINGS

Site

Database(s)

EDR ID Number  
EPA ID Number

**BLUEGRASS STATION DIVISION - TENANT (Continued)**

**1000908127**

Owner/Operator Telephone:	Not reported
Owner/Operator Telephone Ext:	Not reported
Owner/Operator Fax:	Not reported
Owner/Operator Email:	Not reported
Owner/Operator Indicator:	Owner
Owner/Operator Name:	COMMONWEALTH OF KY
Legal Status:	State
Date Became Current:	Not reported
Date Ended Current:	Not reported
Owner/Operator Address:	5751 BRIAR HILL ROAD
Owner/Operator City,State,Zip:	LEXINGTON, KY 40516
Owner/Operator Telephone:	859-293-4213
Owner/Operator Telephone Ext:	Not reported
Owner/Operator Fax:	Not reported
Owner/Operator Email:	Not reported
Owner/Operator Indicator:	Owner
Owner/Operator Name:	KENTUCKY FINANCE CABINET
Legal Status:	State
Date Became Current:	1995-09-30 00:00:00.
Date Ended Current:	Not reported
Owner/Operator Address:	5751 BRIAR HILL RD
Owner/Operator City,State,Zip:	LEXINGTON, KY 40516
Owner/Operator Telephone:	Not reported
Owner/Operator Telephone Ext:	Not reported
Owner/Operator Fax:	Not reported
Owner/Operator Email:	Not reported
Owner/Operator Indicator:	Operator
Owner/Operator Name:	KY DEPT OF MILITARY AFFAIRS
Legal Status:	State
Date Became Current:	1995-09-30 00:00:00.
Date Ended Current:	Not reported
Owner/Operator Address:	Not reported
Owner/Operator City,State,Zip:	Not reported
Owner/Operator Telephone:	Not reported
Owner/Operator Telephone Ext:	Not reported
Owner/Operator Fax:	Not reported
Owner/Operator Email:	Not reported
Owner/Operator Indicator:	Operator
Owner/Operator Name:	KY DEPT OF MILITARY AFFAIRS
Legal Status:	State
Date Became Current:	1995-09-30 00:00:00.
Date Ended Current:	Not reported
Owner/Operator Address:	Not reported
Owner/Operator City,State,Zip:	Not reported
Owner/Operator Telephone:	Not reported
Owner/Operator Telephone Ext:	Not reported
Owner/Operator Fax:	Not reported
Owner/Operator Email:	Not reported
Owner/Operator Indicator:	Owner
Owner/Operator Name:	BLUEGRASS STATION DIVISION BR UNKNOWN
Legal Status:	Private
Date Became Current:	2003-01-01 00:00:00.



Map ID  
Direction  
Distance  
Elevation

MAP FINDINGS

Site

Database(s)

EDR ID Number  
EPA ID Number

**BLUEGRASS STATION DIVISION - TENANT (Continued)**

**1000908127**

Date Ended Current:	Not reported
Owner/Operator Address:	Not reported
Owner/Operator City,State,Zip:	Not reported
Owner/Operator Telephone:	Not reported
Owner/Operator Telephone Ext:	Not reported
Owner/Operator Fax:	Not reported
Owner/Operator Email:	Not reported
Owner/Operator Indicator:	Operator
Owner/Operator Name:	COMMONWEALTH OF KENTUCKY
Legal Status:	State
Date Became Current:	2003-06-12 00:00:00.
Date Ended Current:	Not reported
Owner/Operator Address:	Not reported
Owner/Operator City,State,Zip:	Not reported
Owner/Operator Telephone:	Not reported
Owner/Operator Telephone Ext:	Not reported
Owner/Operator Fax:	Not reported
Owner/Operator Email:	Not reported
Owner/Operator Indicator:	Owner
Owner/Operator Name:	KENTUCKY FINANCE CABINET
Legal Status:	State
Date Became Current:	1995-09-30 00:00:00.
Date Ended Current:	Not reported
Owner/Operator Address:	5751 BRIAR HILL RD
Owner/Operator City,State,Zip:	LEXINGTON, KY 40516
Owner/Operator Telephone:	Not reported
Owner/Operator Telephone Ext:	Not reported
Owner/Operator Fax:	Not reported
Owner/Operator Email:	Not reported
Owner/Operator Indicator:	Operator
Owner/Operator Name:	KY DEPT OF MILITARY AFFAIRS
Legal Status:	State
Date Became Current:	1995-09-30 00:00:00.
Date Ended Current:	Not reported
Owner/Operator Address:	Not reported
Owner/Operator City,State,Zip:	Not reported
Owner/Operator Telephone:	Not reported
Owner/Operator Telephone Ext:	Not reported
Owner/Operator Fax:	Not reported
Owner/Operator Email:	Not reported
Owner/Operator Indicator:	Operator
Owner/Operator Name:	KY DEPT OF MILITARY AFFAIRS
Legal Status:	State
Date Became Current:	1995-09-30 00:00:00.
Date Ended Current:	Not reported
Owner/Operator Address:	Not reported
Owner/Operator City,State,Zip:	Not reported
Owner/Operator Telephone:	Not reported
Owner/Operator Telephone Ext:	Not reported
Owner/Operator Fax:	Not reported
Owner/Operator Email:	Not reported
Owner/Operator Indicator:	Owner

Map ID  
Direction  
Distance  
Elevation

MAP FINDINGS

Site

Database(s)

EDR ID Number  
EPA ID Number

**BLUEGRASS STATION DIVISION - TENANT (Continued)**

**1000908127**

Owner/Operator Name: KENTUCKY FINANCE CABINET  
Legal Status: State  
Date Became Current: 1995-09-30 00:00:00.  
Date Ended Current: Not reported  
Owner/Operator Address: 5751 BRIAR HILL RD  
Owner/Operator City,State,Zip: LEXINGTON, KY 40516  
Owner/Operator Telephone: Not reported  
Owner/Operator Telephone Ext: Not reported  
Owner/Operator Fax: Not reported  
Owner/Operator Email: Not reported

Owner/Operator Indicator: Operator  
Owner/Operator Name: KY DEPT OF MILITARY AFFAIRS  
Legal Status: State  
Date Became Current: 1995-09-30 00:00:00.  
Date Ended Current: Not reported  
Owner/Operator Address: Not reported  
Owner/Operator City,State,Zip: Not reported  
Owner/Operator Telephone: Not reported  
Owner/Operator Telephone Ext: Not reported  
Owner/Operator Fax: Not reported  
Owner/Operator Email: Not reported

Owner/Operator Indicator: Owner  
Owner/Operator Name: KENTUCKY FINANCE CABINET  
Legal Status: State  
Date Became Current: 1995-09-30 00:00:00.  
Date Ended Current: Not reported  
Owner/Operator Address: 5751 BRIAR HILL RD  
Owner/Operator City,State,Zip: LEXINGTON, KY 40516  
Owner/Operator Telephone: Not reported  
Owner/Operator Telephone Ext: Not reported  
Owner/Operator Fax: Not reported  
Owner/Operator Email: Not reported

Owner/Operator Indicator: Owner  
Owner/Operator Name: KENTUCKY FINANCE CABINET  
Legal Status: State  
Date Became Current: 1995-09-30 00:00:00.  
Date Ended Current: Not reported  
Owner/Operator Address: 5751 BRIAR HILL RD  
Owner/Operator City,State,Zip: LEXINGTON, KY 40516  
Owner/Operator Telephone: Not reported  
Owner/Operator Telephone Ext: Not reported  
Owner/Operator Fax: Not reported  
Owner/Operator Email: Not reported

Owner/Operator Indicator: Owner  
Owner/Operator Name: COMMONWEALTH OF KY  
Legal Status: State  
Date Became Current: Not reported  
Date Ended Current: Not reported  
Owner/Operator Address: 5751 BRIAR HILL ROAD  
Owner/Operator City,State,Zip: LEXINGTON, KY 40516  
Owner/Operator Telephone: 859-293-4213  
Owner/Operator Telephone Ext: Not reported  
Owner/Operator Fax: Not reported

Map ID  
Direction  
Distance  
Elevation

MAP FINDINGS

Site

Database(s)

EDR ID Number  
EPA ID Number

**BLUEGRASS STATION DIVISION - TENANT (Continued)**

**1000908127**

Owner/Operator Email:	Not reported
Owner/Operator Indicator:	Owner
Owner/Operator Name:	KENTUCKY FINANCE CABINET
Legal Status:	State
Date Became Current:	1995-09-30 00:00:00.
Date Ended Current:	Not reported
Owner/Operator Address:	5751 BRIAR HILL RD
Owner/Operator City,State,Zip:	LEXINGTON, KY 40516
Owner/Operator Telephone:	Not reported
Owner/Operator Telephone Ext:	Not reported
Owner/Operator Fax:	Not reported
Owner/Operator Email:	Not reported
Owner/Operator Indicator:	Operator
Owner/Operator Name:	KY DEPT OF MILITARY AFFAIRS
Legal Status:	State
Date Became Current:	1995-09-30 00:00:00.
Date Ended Current:	Not reported
Owner/Operator Address:	Not reported
Owner/Operator City,State,Zip:	Not reported
Owner/Operator Telephone:	Not reported
Owner/Operator Telephone Ext:	Not reported
Owner/Operator Fax:	Not reported
Owner/Operator Email:	Not reported
Owner/Operator Indicator:	Owner
Owner/Operator Name:	KENTUCKY FINANCE CABINET
Legal Status:	State
Date Became Current:	1995-09-30 00:00:00.
Date Ended Current:	Not reported
Owner/Operator Address:	5751 BRIAR HILL RD
Owner/Operator City,State,Zip:	LEXINGTON, KY 40516
Owner/Operator Telephone:	Not reported
Owner/Operator Telephone Ext:	Not reported
Owner/Operator Fax:	Not reported
Owner/Operator Email:	Not reported
Owner/Operator Indicator:	Owner
Owner/Operator Name:	KENTUCKY FINANCE CABINET
Legal Status:	State
Date Became Current:	1995-09-30 00:00:00.
Date Ended Current:	Not reported
Owner/Operator Address:	5751 BRIAR HILL RD
Owner/Operator City,State,Zip:	LEXINGTON, KY 40516
Owner/Operator Telephone:	Not reported
Owner/Operator Telephone Ext:	Not reported
Owner/Operator Fax:	Not reported
Owner/Operator Email:	Not reported
Owner/Operator Indicator:	Owner
Owner/Operator Name:	COMMONWEALTH OF KY
Legal Status:	State
Date Became Current:	Not reported
Date Ended Current:	Not reported
Owner/Operator Address:	5751 BRIAR HILL ROAD
Owner/Operator City,State,Zip:	LEXINGTON, KY 40516

Map ID  
Direction  
Distance  
Elevation

MAP FINDINGS

Site

Database(s)

EDR ID Number  
EPA ID Number

**BLUEGRASS STATION DIVISION - TENANT (Continued)**

**1000908127**

Owner/Operator Telephone:	859-293-4213
Owner/Operator Telephone Ext:	Not reported
Owner/Operator Fax:	Not reported
Owner/Operator Email:	Not reported
Owner/Operator Indicator:	Operator
Owner/Operator Name:	COMMONWEALTH OF KENTUCKY
Legal Status:	State
Date Became Current:	2003-06-12 00:00:00.
Date Ended Current:	Not reported
Owner/Operator Address:	Not reported
Owner/Operator City,State,Zip:	Not reported
Owner/Operator Telephone:	Not reported
Owner/Operator Telephone Ext:	Not reported
Owner/Operator Fax:	Not reported
Owner/Operator Email:	Not reported
Owner/Operator Indicator:	Operator
Owner/Operator Name:	COMMONWEALTH OF KENTUCKY
Legal Status:	State
Date Became Current:	2003-06-12 00:00:00.
Date Ended Current:	Not reported
Owner/Operator Address:	Not reported
Owner/Operator City,State,Zip:	Not reported
Owner/Operator Telephone:	Not reported
Owner/Operator Telephone Ext:	Not reported
Owner/Operator Fax:	Not reported
Owner/Operator Email:	Not reported
Owner/Operator Indicator:	Operator
Owner/Operator Name:	KY DEPT OF MILITARY AFFAIRS
Legal Status:	State
Date Became Current:	1995-09-30 00:00:00.
Date Ended Current:	Not reported
Owner/Operator Address:	Not reported
Owner/Operator City,State,Zip:	Not reported
Owner/Operator Telephone:	Not reported
Owner/Operator Telephone Ext:	Not reported
Owner/Operator Fax:	Not reported
Owner/Operator Email:	Not reported
Owner/Operator Indicator:	Owner
Owner/Operator Name:	KENTUCKY FINANCE CABINET
Legal Status:	State
Date Became Current:	1995-09-30 00:00:00.
Date Ended Current:	Not reported
Owner/Operator Address:	5751 BRIAR HILL RD
Owner/Operator City,State,Zip:	LEXINGTON, KY 40516
Owner/Operator Telephone:	Not reported
Owner/Operator Telephone Ext:	Not reported
Owner/Operator Fax:	Not reported
Owner/Operator Email:	Not reported
Owner/Operator Indicator:	Owner
Owner/Operator Name:	KENTUCKY FINANCE CABINET
Legal Status:	State
Date Became Current:	1995-09-30 00:00:00.

Map ID  
Direction  
Distance  
Elevation

MAP FINDINGS

Site

Database(s)

EDR ID Number  
EPA ID Number

**BLUEGRASS STATION DIVISION - TENANT (Continued)**

**1000908127**

Date Ended Current:	Not reported
Owner/Operator Address:	5751 BRIAR HILL RD
Owner/Operator City,State,Zip:	LEXINGTON, KY 40516
Owner/Operator Telephone:	Not reported
Owner/Operator Telephone Ext:	Not reported
Owner/Operator Fax:	Not reported
Owner/Operator Email:	Not reported
Owner/Operator Indicator:	Operator
Owner/Operator Name:	KY DEPT OF MILITARY AFFAIRS
Legal Status:	State
Date Became Current:	1995-09-30 00:00:00.
Date Ended Current:	Not reported
Owner/Operator Address:	Not reported
Owner/Operator City,State,Zip:	Not reported
Owner/Operator Telephone:	Not reported
Owner/Operator Telephone Ext:	Not reported
Owner/Operator Fax:	Not reported
Owner/Operator Email:	Not reported
Owner/Operator Indicator:	Operator
Owner/Operator Name:	KY DEPT OF MILITARY AFFAIRS
Legal Status:	State
Date Became Current:	1995-09-30 00:00:00.
Date Ended Current:	Not reported
Owner/Operator Address:	Not reported
Owner/Operator City,State,Zip:	Not reported
Owner/Operator Telephone:	Not reported
Owner/Operator Telephone Ext:	Not reported
Owner/Operator Fax:	Not reported
Owner/Operator Email:	Not reported
Owner/Operator Indicator:	Operator
Owner/Operator Name:	COMMONWEALTH OF KENTUCKY
Legal Status:	State
Date Became Current:	2003-06-12 00:00:00.
Date Ended Current:	Not reported
Owner/Operator Address:	Not reported
Owner/Operator City,State,Zip:	Not reported
Owner/Operator Telephone:	Not reported
Owner/Operator Telephone Ext:	Not reported
Owner/Operator Fax:	Not reported
Owner/Operator Email:	Not reported
Owner/Operator Indicator:	Operator
Owner/Operator Name:	COMMONWEALTH OF KENTUCKY
Legal Status:	State
Date Became Current:	2003-06-12 00:00:00.
Date Ended Current:	Not reported
Owner/Operator Address:	Not reported
Owner/Operator City,State,Zip:	Not reported
Owner/Operator Telephone:	Not reported
Owner/Operator Telephone Ext:	Not reported
Owner/Operator Fax:	Not reported
Owner/Operator Email:	Not reported
Owner/Operator Indicator:	Owner

Map ID  
Direction  
Distance  
Elevation

MAP FINDINGS

Site

Database(s)

EDR ID Number  
EPA ID Number

**BLUEGRASS STATION DIVISION - TENANT (Continued)**

**1000908127**

Owner/Operator Name: KENTUCKY FINANCE CABINET  
Legal Status: State  
Date Became Current: 1995-09-30 00:00:00.  
Date Ended Current: Not reported  
Owner/Operator Address: 5751 BRIAR HILL RD  
Owner/Operator City,State,Zip: LEXINGTON, KY 40516  
Owner/Operator Telephone: Not reported  
Owner/Operator Telephone Ext: Not reported  
Owner/Operator Fax: Not reported  
Owner/Operator Email: Not reported

Owner/Operator Indicator: Owner  
Owner/Operator Name: KENTUCKY FINANCE CABINET  
Legal Status: State  
Date Became Current: 1995-09-30 00:00:00.  
Date Ended Current: Not reported  
Owner/Operator Address: 5751 BRIAR HILL RD  
Owner/Operator City,State,Zip: LEXINGTON, KY 40516  
Owner/Operator Telephone: Not reported  
Owner/Operator Telephone Ext: Not reported  
Owner/Operator Fax: Not reported  
Owner/Operator Email: Not reported

Owner/Operator Indicator: Owner  
Owner/Operator Name: KENTUCKY FINANCE CABINET  
Legal Status: State  
Date Became Current: 1995-09-30 00:00:00.  
Date Ended Current: Not reported  
Owner/Operator Address: 5751 BRIAR HILL RD  
Owner/Operator City,State,Zip: LEXINGTON, KY 40516  
Owner/Operator Telephone: Not reported  
Owner/Operator Telephone Ext: Not reported  
Owner/Operator Fax: Not reported  
Owner/Operator Email: Not reported

Owner/Operator Indicator: Operator  
Owner/Operator Name: KY DEPT OF MILITARY AFFAIRS  
Legal Status: State  
Date Became Current: 1995-09-30 00:00:00.  
Date Ended Current: Not reported  
Owner/Operator Address: Not reported  
Owner/Operator City,State,Zip: Not reported  
Owner/Operator Telephone: Not reported  
Owner/Operator Telephone Ext: Not reported  
Owner/Operator Fax: Not reported  
Owner/Operator Email: Not reported

Owner/Operator Indicator: Operator  
Owner/Operator Name: BLUEGRASS STATION DIVISION BR UNKNOWN  
Legal Status: Private  
Date Became Current: 2003-01-01 00:00:00.  
Date Ended Current: Not reported  
Owner/Operator Address: Not reported  
Owner/Operator City,State,Zip: Not reported  
Owner/Operator Telephone: Not reported  
Owner/Operator Telephone Ext: Not reported  
Owner/Operator Fax: Not reported

Map ID  
Direction  
Distance  
Elevation

MAP FINDINGS

Site

Database(s)

EDR ID Number  
EPA ID Number

**BLUEGRASS STATION DIVISION - TENANT (Continued)**

**1000908127**

Owner/Operator Email:	Not reported
Owner/Operator Indicator:	Owner
Owner/Operator Name:	KENTUCKY FINANCE CABINET
Legal Status:	State
Date Became Current:	1995-09-30 00:00:00.
Date Ended Current:	Not reported
Owner/Operator Address:	5751 BRIAR HILL RD
Owner/Operator City,State,Zip:	LEXINGTON, KY 40516
Owner/Operator Telephone:	Not reported
Owner/Operator Telephone Ext:	Not reported
Owner/Operator Fax:	Not reported
Owner/Operator Email:	Not reported
Owner/Operator Indicator:	Owner
Owner/Operator Name:	COMMONWEALTH OF KY
Legal Status:	State
Date Became Current:	Not reported
Date Ended Current:	Not reported
Owner/Operator Address:	5751 BRIAR HILL ROAD
Owner/Operator City,State,Zip:	LEXINGTON, KY 40516
Owner/Operator Telephone:	859-293-4213
Owner/Operator Telephone Ext:	Not reported
Owner/Operator Fax:	Not reported
Owner/Operator Email:	Not reported
Owner/Operator Indicator:	Owner
Owner/Operator Name:	COMMONWEALTH OF KY
Legal Status:	State
Date Became Current:	Not reported
Date Ended Current:	Not reported
Owner/Operator Address:	5751 BRIAR HILL ROAD
Owner/Operator City,State,Zip:	LEXINGTON, KY 40516
Owner/Operator Telephone:	859-293-4213
Owner/Operator Telephone Ext:	Not reported
Owner/Operator Fax:	Not reported
Owner/Operator Email:	Not reported
Owner/Operator Indicator:	Owner
Owner/Operator Name:	KENTUCKY FINANCE CABINET
Legal Status:	State
Date Became Current:	1995-09-30 00:00:00.
Date Ended Current:	Not reported
Owner/Operator Address:	5751 BRIAR HILL RD
Owner/Operator City,State,Zip:	LEXINGTON, KY 40516
Owner/Operator Telephone:	Not reported
Owner/Operator Telephone Ext:	Not reported
Owner/Operator Fax:	Not reported
Owner/Operator Email:	Not reported
Owner/Operator Indicator:	Owner
Owner/Operator Name:	KENTUCKY FINANCE CABINET
Legal Status:	State
Date Became Current:	1995-09-30 00:00:00.
Date Ended Current:	Not reported
Owner/Operator Address:	5751 BRIAR HILL RD
Owner/Operator City,State,Zip:	LEXINGTON, KY 40516

Map ID  
Direction  
Distance  
Elevation

MAP FINDINGS

Site

Database(s)

EDR ID Number  
EPA ID Number

**BLUEGRASS STATION DIVISION - TENANT (Continued)**

**1000908127**

Owner/Operator Telephone:	Not reported
Owner/Operator Telephone Ext:	Not reported
Owner/Operator Fax:	Not reported
Owner/Operator Email:	Not reported
Owner/Operator Indicator:	Operator
Owner/Operator Name:	KY DEPT OF MILITARY AFFAIRS
Legal Status:	State
Date Became Current:	1995-09-30 00:00:00.
Date Ended Current:	Not reported
Owner/Operator Address:	Not reported
Owner/Operator City,State,Zip:	Not reported
Owner/Operator Telephone:	Not reported
Owner/Operator Telephone Ext:	Not reported
Owner/Operator Fax:	Not reported
Owner/Operator Email:	Not reported
Owner/Operator Indicator:	Owner
Owner/Operator Name:	KENTUCKY FINANCE CABINET
Legal Status:	State
Date Became Current:	1995-09-30 00:00:00.
Date Ended Current:	Not reported
Owner/Operator Address:	5751 BRIAR HILL RD
Owner/Operator City,State,Zip:	LEXINGTON, KY 40516
Owner/Operator Telephone:	Not reported
Owner/Operator Telephone Ext:	Not reported
Owner/Operator Fax:	Not reported
Owner/Operator Email:	Not reported
Owner/Operator Indicator:	Owner
Owner/Operator Name:	KENTUCKY FINANCE CABINET
Legal Status:	State
Date Became Current:	1995-09-30 00:00:00.
Date Ended Current:	Not reported
Owner/Operator Address:	5751 BRIAR HILL RD
Owner/Operator City,State,Zip:	LEXINGTON, KY 40516
Owner/Operator Telephone:	Not reported
Owner/Operator Telephone Ext:	Not reported
Owner/Operator Fax:	Not reported
Owner/Operator Email:	Not reported
Owner/Operator Indicator:	Operator
Owner/Operator Name:	KY DEPT OF MILITARY AFFAIRS
Legal Status:	State
Date Became Current:	1995-09-30 00:00:00.
Date Ended Current:	Not reported
Owner/Operator Address:	Not reported
Owner/Operator City,State,Zip:	Not reported
Owner/Operator Telephone:	Not reported
Owner/Operator Telephone Ext:	Not reported
Owner/Operator Fax:	Not reported
Owner/Operator Email:	Not reported
Owner/Operator Indicator:	Operator
Owner/Operator Name:	KY DEPT OF MILITARY AFFAIRS
Legal Status:	State
Date Became Current:	1995-09-30 00:00:00.



Map ID  
Direction  
Distance  
Elevation

MAP FINDINGS

Site

Database(s)

EDR ID Number  
EPA ID Number

**BLUEGRASS STATION DIVISION - TENANT (Continued)**

**1000908127**

Date Ended Current: Not reported  
Owner/Operator Address: Not reported  
Owner/Operator City,State,Zip: Not reported  
Owner/Operator Telephone: Not reported  
Owner/Operator Telephone Ext: Not reported  
Owner/Operator Fax: Not reported  
Owner/Operator Email: Not reported

Owner/Operator Indicator: Owner  
Owner/Operator Name: KENTUCKY FINANCE CABINET  
Legal Status: State  
Date Became Current: 1995-09-30 00:00:00.  
Date Ended Current: Not reported  
Owner/Operator Address: 5751 BRIAR HILL RD  
Owner/Operator City,State,Zip: LEXINGTON, KY 40516  
Owner/Operator Telephone: Not reported  
Owner/Operator Telephone Ext: Not reported  
Owner/Operator Fax: Not reported  
Owner/Operator Email: Not reported

Owner/Operator Indicator: Operator  
Owner/Operator Name: KENTUCKY DEPT. OF MILITARY AFFAIRS  
Legal Status: State  
Date Became Current: 1995-09-30 00:00:00.  
Date Ended Current: Not reported  
Owner/Operator Address: 5751 BRIAR HILL RD, BLDG 18  
Owner/Operator City,State,Zip: LEXINGTON, KY 40516  
Owner/Operator Telephone: 859-293-4213  
Owner/Operator Telephone Ext: Not reported  
Owner/Operator Fax: 859-293-4215  
Owner/Operator Email: Not reported

Owner/Operator Indicator: Operator  
Owner/Operator Name: COMMONWEALTH OF KENTUCKY  
Legal Status: State  
Date Became Current: 2003-06-12 00:00:00.  
Date Ended Current: Not reported  
Owner/Operator Address: Not reported  
Owner/Operator City,State,Zip: Not reported  
Owner/Operator Telephone: Not reported  
Owner/Operator Telephone Ext: Not reported  
Owner/Operator Fax: Not reported  
Owner/Operator Email: Not reported

Owner/Operator Indicator: Operator  
Owner/Operator Name: KY DEPT OF MILITARY AFFAIRS  
Legal Status: State  
Date Became Current: 1995-09-30 00:00:00.  
Date Ended Current: Not reported  
Owner/Operator Address: Not reported  
Owner/Operator City,State,Zip: Not reported  
Owner/Operator Telephone: Not reported  
Owner/Operator Telephone Ext: Not reported  
Owner/Operator Fax: Not reported  
Owner/Operator Email: Not reported

Owner/Operator Indicator: Operator

Map ID  
Direction  
Distance  
Elevation

MAP FINDINGS

Site

Database(s)

EDR ID Number  
EPA ID Number

**BLUEGRASS STATION DIVISION - TENANT (Continued)**

**1000908127**

Owner/Operator Name: KY DEPT OF MILITARY AFFAIRS  
Legal Status: State  
Date Became Current: 1995-09-30 00:00:00.  
Date Ended Current: Not reported  
Owner/Operator Address: Not reported  
Owner/Operator City,State,Zip: Not reported  
Owner/Operator Telephone: Not reported  
Owner/Operator Telephone Ext: Not reported  
Owner/Operator Fax: Not reported  
Owner/Operator Email: Not reported

Owner/Operator Indicator: Owner  
Owner/Operator Name: KENTUCKY FINANCE CABINET  
Legal Status: State  
Date Became Current: 1995-09-30 00:00:00.  
Date Ended Current: Not reported  
Owner/Operator Address: 5751 BRIAR HILL RD  
Owner/Operator City,State,Zip: LEXINGTON, KY 40516  
Owner/Operator Telephone: Not reported  
Owner/Operator Telephone Ext: Not reported  
Owner/Operator Fax: Not reported  
Owner/Operator Email: Not reported

Historic Generators:

Receive Date: 2010-02-24 00:00:00.0  
Handler Name: BLUEGRASS STATION DIVISION BLDG 18  
Federal Waste Generator Description: Large Quantity Generator  
State District Owner: Not reported  
Large Quantity Handler of Universal Waste: No  
Recognized Trader Importer: No  
Recognized Trader Exporter: No  
Spent Lead Acid Battery Importer: No  
Spent Lead Acid Battery Exporter: No  
Current Record: No  
Non Storage Recycler Activity: Not reported  
Electronic Manifest Broker: Not reported

Receive Date: 2012-02-28 00:00:00.0  
Handler Name: BLUEGRASS STATION DIVISION BLDG 18  
Federal Waste Generator Description: Large Quantity Generator  
State District Owner: Not reported  
Large Quantity Handler of Universal Waste: No  
Recognized Trader Importer: No  
Recognized Trader Exporter: No  
Spent Lead Acid Battery Importer: No  
Spent Lead Acid Battery Exporter: No  
Current Record: No  
Non Storage Recycler Activity: Not reported  
Electronic Manifest Broker: Not reported

Receive Date: 2014-02-12 00:00:00.0  
Handler Name: BLUEGRASS STATION DIVISION - TENANT  
Federal Waste Generator Description: Large Quantity Generator  
State District Owner: Not reported  
Large Quantity Handler of Universal Waste: No  
Recognized Trader Importer: No  
Recognized Trader Exporter: No

Map ID  
Direction  
Distance  
Elevation

MAP FINDINGS

Site

Database(s)

EDR ID Number  
EPA ID Number

**BLUEGRASS STATION DIVISION - TENANT (Continued)**

**1000908127**

Spent Lead Acid Battery Importer: No  
Spent Lead Acid Battery Exporter: No  
Current Record: No  
Non Storage Recycler Activity: Not reported  
Electronic Manifest Broker: Not reported

Receive Date: 2016-02-17 00:00:00.0  
Handler Name: BLUEGRASS STATION DIVISION - TENANT  
Federal Waste Generator Description: Large Quantity Generator  
State District Owner: Not reported  
Large Quantity Handler of Universal Waste: Yes  
Recognized Trader Importer: No  
Recognized Trader Exporter: No  
Spent Lead Acid Battery Importer: No  
Spent Lead Acid Battery Exporter: No  
Current Record: No  
Non Storage Recycler Activity: Not reported  
Electronic Manifest Broker: Not reported

Receive Date: 2018-03-07 00:00:00.0  
Handler Name: BLUEGRASS STATION DIVISION - TENANT  
Federal Waste Generator Description: Large Quantity Generator  
State District Owner: Not reported  
Large Quantity Handler of Universal Waste: Yes  
Recognized Trader Importer: No  
Recognized Trader Exporter: No  
Spent Lead Acid Battery Importer: No  
Spent Lead Acid Battery Exporter: No  
Current Record: No  
Non Storage Recycler Activity: No  
Electronic Manifest Broker: No

Receive Date: 2020-03-04 00:00:00.0  
Handler Name: BLUEGRASS STATION DIVISION - TENANT  
Federal Waste Generator Description: Large Quantity Generator  
State District Owner: Not reported  
Large Quantity Handler of Universal Waste: Yes  
Recognized Trader Importer: No  
Recognized Trader Exporter: No  
Spent Lead Acid Battery Importer: No  
Spent Lead Acid Battery Exporter: No  
Current Record: No  
Non Storage Recycler Activity: No  
Electronic Manifest Broker: No

Receive Date: 2000-06-13 00:00:00.0  
Handler Name: BLUEGRASS STATION DIVISION, BLDG 18  
Federal Waste Generator Description: Large Quantity Generator  
State District Owner: KY  
Large Quantity Handler of Universal Waste: No  
Recognized Trader Importer: No  
Recognized Trader Exporter: No  
Spent Lead Acid Battery Importer: No  
Spent Lead Acid Battery Exporter: No  
Current Record: No  
Non Storage Recycler Activity: Not reported  
Electronic Manifest Broker: Not reported

Map ID  
Direction  
Distance  
Elevation

MAP FINDINGS

Site

Database(s)

EDR ID Number  
EPA ID Number

**BLUEGRASS STATION DIVISION - TENANT (Continued)**

**1000908127**

Receive Date: 2001-06-14 00:00:00.0  
Handler Name: BLUEGRASS STATION DIVISION, BLDG 18  
Federal Waste Generator Description: Large Quantity Generator  
State District Owner: KY  
Large Quantity Handler of Universal Waste: No  
Recognized Trader Importer: No  
Recognized Trader Exporter: No  
Spent Lead Acid Battery Importer: No  
Spent Lead Acid Battery Exporter: No  
Current Record: No  
Non Storage Recycler Activity: Not reported  
Electronic Manifest Broker: Not reported

Receive Date: 2002-06-12 00:00:00.0  
Handler Name: BLUEGRASS STATION DIVISION, BLDG 18  
Federal Waste Generator Description: Large Quantity Generator  
State District Owner: KY  
Large Quantity Handler of Universal Waste: No  
Recognized Trader Importer: No  
Recognized Trader Exporter: No  
Spent Lead Acid Battery Importer: No  
Spent Lead Acid Battery Exporter: No  
Current Record: No  
Non Storage Recycler Activity: Not reported  
Electronic Manifest Broker: Not reported

Receive Date: 2003-06-12 00:00:00.0  
Handler Name: BLUEGRASS STATION DIVISION, BLDG 18  
Federal Waste Generator Description: Large Quantity Generator  
State District Owner: KY  
Large Quantity Handler of Universal Waste: No  
Recognized Trader Importer: No  
Recognized Trader Exporter: No  
Spent Lead Acid Battery Importer: No  
Spent Lead Acid Battery Exporter: No  
Current Record: No  
Non Storage Recycler Activity: Not reported  
Electronic Manifest Broker: Not reported

Receive Date: 2004-04-19 00:00:00.0  
Handler Name: BLUEGRASS STATION DIVISION, BLDG 18  
Federal Waste Generator Description: Large Quantity Generator  
State District Owner: KY  
Large Quantity Handler of Universal Waste: No  
Recognized Trader Importer: No  
Recognized Trader Exporter: No  
Spent Lead Acid Battery Importer: No  
Spent Lead Acid Battery Exporter: No  
Current Record: No  
Non Storage Recycler Activity: Not reported  
Electronic Manifest Broker: Not reported

Receive Date: 2004-06-07 00:00:00.0  
Handler Name: BLUEGRASS STATION DIVISION, BLDG 18  
Federal Waste Generator Description: Large Quantity Generator  
State District Owner: KY  
Large Quantity Handler of Universal Waste: No

Map ID  
Direction  
Distance  
Elevation

MAP FINDINGS

Site

Database(s)

EDR ID Number  
EPA ID Number

**BLUEGRASS STATION DIVISION - TENANT (Continued)**

**1000908127**

Recognized Trader Importer: No  
Recognized Trader Exporter: No  
Spent Lead Acid Battery Importer: No  
Spent Lead Acid Battery Exporter: No  
Current Record: No  
Non Storage Recycler Activity: Not reported  
Electronic Manifest Broker: Not reported

Receive Date: 2005-08-04 00:00:00.0  
Handler Name: BLUEGRASS STATION DIVISION, BLDG 18  
Federal Waste Generator Description: Large Quantity Generator  
State District Owner: KY  
Large Quantity Handler of Universal Waste: No  
Recognized Trader Importer: No  
Recognized Trader Exporter: No  
Spent Lead Acid Battery Importer: No  
Spent Lead Acid Battery Exporter: No  
Current Record: No  
Non Storage Recycler Activity: Not reported  
Electronic Manifest Broker: Not reported

Receive Date: 2006-06-14 00:00:00.0  
Handler Name: BLUEGRASS STATION DIVISION, BLDG 18  
Federal Waste Generator Description: Large Quantity Generator  
State District Owner: KY  
Large Quantity Handler of Universal Waste: No  
Recognized Trader Importer: No  
Recognized Trader Exporter: No  
Spent Lead Acid Battery Importer: No  
Spent Lead Acid Battery Exporter: No  
Current Record: No  
Non Storage Recycler Activity: Not reported  
Electronic Manifest Broker: Not reported

Receive Date: 2007-06-13 00:00:00.0  
Handler Name: BLUEGRASS STATION DIVISION, BLDG 18  
Federal Waste Generator Description: Large Quantity Generator  
State District Owner: KY  
Large Quantity Handler of Universal Waste: No  
Recognized Trader Importer: No  
Recognized Trader Exporter: No  
Spent Lead Acid Battery Importer: No  
Spent Lead Acid Battery Exporter: No  
Current Record: No  
Non Storage Recycler Activity: Not reported  
Electronic Manifest Broker: Not reported

Receive Date: 2008-06-12 00:00:00.0  
Handler Name: BLUEGRASS STATION DIVISION, BLDG 18  
Federal Waste Generator Description: Large Quantity Generator  
State District Owner: KY  
Large Quantity Handler of Universal Waste: No  
Recognized Trader Importer: No  
Recognized Trader Exporter: No  
Spent Lead Acid Battery Importer: No  
Spent Lead Acid Battery Exporter: No  
Current Record: No

Map ID  
Direction  
Distance  
Elevation

MAP FINDINGS

Site

Database(s)

EDR ID Number  
EPA ID Number

**BLUEGRASS STATION DIVISION - TENANT (Continued)**

**1000908127**

Non Storage Recycler Activity: Not reported  
Electronic Manifest Broker: Not reported

Receive Date: 2009-06-10 00:00:00.0  
Handler Name: BLUEGRASS STATION DIVISION, BLDG 18  
Federal Waste Generator Description: Large Quantity Generator  
State District Owner: KY  
Large Quantity Handler of Universal Waste: No  
Recognized Trader Importer: No  
Recognized Trader Exporter: No  
Spent Lead Acid Battery Importer: No  
Spent Lead Acid Battery Exporter: No  
Current Record: No  
Non Storage Recycler Activity: Not reported  
Electronic Manifest Broker: Not reported

Receive Date: 2010-06-14 00:00:00.0  
Handler Name: BLUEGRASS STATION DIVISION BLDG 18  
Federal Waste Generator Description: Large Quantity Generator  
State District Owner: Not reported  
Large Quantity Handler of Universal Waste: Yes  
Recognized Trader Importer: No  
Recognized Trader Exporter: No  
Spent Lead Acid Battery Importer: No  
Spent Lead Acid Battery Exporter: No  
Current Record: No  
Non Storage Recycler Activity: Not reported  
Electronic Manifest Broker: Not reported

Receive Date: 2011-06-14 00:00:00.0  
Handler Name: BLUEGRASS STATION DIVISION BLDG 18  
Federal Waste Generator Description: Large Quantity Generator  
State District Owner: KY  
Large Quantity Handler of Universal Waste: No  
Recognized Trader Importer: No  
Recognized Trader Exporter: No  
Spent Lead Acid Battery Importer: No  
Spent Lead Acid Battery Exporter: No  
Current Record: No  
Non Storage Recycler Activity: Not reported  
Electronic Manifest Broker: Not reported

Receive Date: 2012-06-15 00:00:00.0  
Handler Name: BLUEGRASS STATION DIVISION - TENANT  
Federal Waste Generator Description: Large Quantity Generator  
State District Owner: KY  
Large Quantity Handler of Universal Waste: No  
Recognized Trader Importer: No  
Recognized Trader Exporter: No  
Spent Lead Acid Battery Importer: No  
Spent Lead Acid Battery Exporter: No  
Current Record: No  
Non Storage Recycler Activity: Not reported  
Electronic Manifest Broker: Not reported

Receive Date: 2013-04-25 00:00:00.0  
Handler Name: BLUEGRASS STATION DIVISION - TENANT

Map ID  
Direction  
Distance  
Elevation

MAP FINDINGS

Site

Database(s)

EDR ID Number  
EPA ID Number

**BLUEGRASS STATION DIVISION - TENANT (Continued)**

**1000908127**

Federal Waste Generator Description: Large Quantity Generator  
State District Owner: KY  
Large Quantity Handler of Universal Waste: No  
Recognized Trader Importer: No  
Recognized Trader Exporter: No  
Spent Lead Acid Battery Importer: No  
Spent Lead Acid Battery Exporter: No  
Current Record: No  
Non Storage Recycler Activity: Not reported  
Electronic Manifest Broker: Not reported

Receive Date: 2013-06-24 00:00:00.0  
Handler Name: BLUEGRASS STATION DIVISION - TENANT  
Federal Waste Generator Description: Large Quantity Generator  
State District Owner: KY  
Large Quantity Handler of Universal Waste: No  
Recognized Trader Importer: No  
Recognized Trader Exporter: No  
Spent Lead Acid Battery Importer: No  
Spent Lead Acid Battery Exporter: No  
Current Record: No  
Non Storage Recycler Activity: Not reported  
Electronic Manifest Broker: Not reported

Receive Date: 2014-04-09 00:00:00.0  
Handler Name: BLUEGRASS STATION DIVISION - TENANT  
Federal Waste Generator Description: Large Quantity Generator  
State District Owner: KY  
Large Quantity Handler of Universal Waste: No  
Recognized Trader Importer: No  
Recognized Trader Exporter: No  
Spent Lead Acid Battery Importer: No  
Spent Lead Acid Battery Exporter: No  
Current Record: No  
Non Storage Recycler Activity: Not reported  
Electronic Manifest Broker: Not reported

Receive Date: 2014-06-13 00:00:00.0  
Handler Name: BLUEGRASS STATION DIVISION - TENANT  
Federal Waste Generator Description: Large Quantity Generator  
State District Owner: KY  
Large Quantity Handler of Universal Waste: No  
Recognized Trader Importer: No  
Recognized Trader Exporter: No  
Spent Lead Acid Battery Importer: No  
Spent Lead Acid Battery Exporter: No  
Current Record: No  
Non Storage Recycler Activity: Not reported  
Electronic Manifest Broker: Not reported

Receive Date: 2014-12-17 00:00:00.0  
Handler Name: BLUEGRASS STATION DIVISION - TENANT  
Federal Waste Generator Description: Large Quantity Generator  
State District Owner: KY  
Large Quantity Handler of Universal Waste: Yes  
Recognized Trader Importer: No  
Recognized Trader Exporter: No

Map ID  
Direction  
Distance  
Elevation

MAP FINDINGS

Site

Database(s)

EDR ID Number  
EPA ID Number

**BLUEGRASS STATION DIVISION - TENANT (Continued)**

**1000908127**

Spent Lead Acid Battery Importer: No  
Spent Lead Acid Battery Exporter: No  
Current Record: No  
Non Storage Recycler Activity: Not reported  
Electronic Manifest Broker: Not reported

Receive Date: 2015-05-19 00:00:00.0  
Handler Name: BLUEGRASS STATION DIVISION - TENANT  
Federal Waste Generator Description: Large Quantity Generator  
State District Owner: KY  
Large Quantity Handler of Universal Waste: Yes  
Recognized Trader Importer: No  
Recognized Trader Exporter: No  
Spent Lead Acid Battery Importer: No  
Spent Lead Acid Battery Exporter: No  
Current Record: No  
Non Storage Recycler Activity: Not reported  
Electronic Manifest Broker: Not reported

Receive Date: 2016-05-26 00:00:00.0  
Handler Name: BLUEGRASS STATION DIVISION - TENANT  
Federal Waste Generator Description: Large Quantity Generator  
State District Owner: KY  
Large Quantity Handler of Universal Waste: Yes  
Recognized Trader Importer: No  
Recognized Trader Exporter: No  
Spent Lead Acid Battery Importer: No  
Spent Lead Acid Battery Exporter: No  
Current Record: No  
Non Storage Recycler Activity: Not reported  
Electronic Manifest Broker: Not reported

Receive Date: 2016-10-03 00:00:00.0  
Handler Name: BLUEGRASS STATION DIVISION - TENANT  
Federal Waste Generator Description: Large Quantity Generator  
State District Owner: KY  
Large Quantity Handler of Universal Waste: Yes  
Recognized Trader Importer: No  
Recognized Trader Exporter: No  
Spent Lead Acid Battery Importer: No  
Spent Lead Acid Battery Exporter: No  
Current Record: No  
Non Storage Recycler Activity: Not reported  
Electronic Manifest Broker: Not reported

Receive Date: 2017-05-19 00:00:00.0  
Handler Name: BLUEGRASS STATION DIVISION - TENANT  
Federal Waste Generator Description: Large Quantity Generator  
State District Owner: KY  
Large Quantity Handler of Universal Waste: Yes  
Recognized Trader Importer: No  
Recognized Trader Exporter: No  
Spent Lead Acid Battery Importer: No  
Spent Lead Acid Battery Exporter: No  
Current Record: No  
Non Storage Recycler Activity: Not reported  
Electronic Manifest Broker: Not reported



Map ID  
Direction  
Distance  
Elevation

MAP FINDINGS

Site

Database(s)

EDR ID Number  
EPA ID Number

**BLUEGRASS STATION DIVISION - TENANT (Continued)**

**1000908127**

Receive Date: 2018-06-13 00:00:00.0  
Handler Name: BLUEGRASS STATION DIVISION - TENANT  
Federal Waste Generator Description: Large Quantity Generator  
State District Owner: KY  
Large Quantity Handler of Universal Waste: Yes  
Recognized Trader Importer: No  
Recognized Trader Exporter: No  
Spent Lead Acid Battery Importer: No  
Spent Lead Acid Battery Exporter: No  
Current Record: No  
Non Storage Recycler Activity: No  
Electronic Manifest Broker: No

Receive Date: 2019-06-19 00:00:00.0  
Handler Name: BLUEGRASS STATION DIVISION - TENANT  
Federal Waste Generator Description: Large Quantity Generator  
State District Owner: KY  
Large Quantity Handler of Universal Waste: Yes  
Recognized Trader Importer: No  
Recognized Trader Exporter: No  
Spent Lead Acid Battery Importer: No  
Spent Lead Acid Battery Exporter: No  
Current Record: No  
Non Storage Recycler Activity: No  
Electronic Manifest Broker: No

Receive Date: 2020-07-09 00:00:00.0  
Handler Name: BLUEGRASS STATION DIVISION - TENANT  
Federal Waste Generator Description: Large Quantity Generator  
State District Owner: KY  
Large Quantity Handler of Universal Waste: Yes  
Recognized Trader Importer: No  
Recognized Trader Exporter: No  
Spent Lead Acid Battery Importer: No  
Spent Lead Acid Battery Exporter: No  
Current Record: Yes  
Non Storage Recycler Activity: No  
Electronic Manifest Broker: No

Receive Date: 1901-01-01 00:00:00.0  
Handler Name: KENTUCKY DEPARTMENT OF MILITARY AFFAIRS  
Federal Waste Generator Description: Large Quantity Generator  
State District Owner: Not reported  
Large Quantity Handler of Universal Waste: No  
Recognized Trader Importer: No  
Recognized Trader Exporter: No  
Spent Lead Acid Battery Importer: No  
Spent Lead Acid Battery Exporter: No  
Current Record: No  
Non Storage Recycler Activity: Not reported  
Electronic Manifest Broker: Not reported

Receive Date: 1998-03-01 00:00:00.0  
Handler Name: KENTUCKY DEPARTMENT OF MILITARY AFFAIRS  
Federal Waste Generator Description: Large Quantity Generator  
State District Owner: Not reported  
Large Quantity Handler of Universal Waste: No

Map ID  
Direction  
Distance  
Elevation

MAP FINDINGS

Site

Database(s)

EDR ID Number  
EPA ID Number

**BLUEGRASS STATION DIVISION - TENANT (Continued)**

**1000908127**

Recognized Trader Importer: No  
Recognized Trader Exporter: No  
Spent Lead Acid Battery Importer: No  
Spent Lead Acid Battery Exporter: No  
Current Record: No  
Non Storage Recycler Activity: Not reported  
Electronic Manifest Broker: Not reported

Receive Date: 2000-11-27 00:00:00.0  
Handler Name: BLUEGRASS STATION DIVISION  
Federal Waste Generator Description: Large Quantity Generator  
State District Owner: Not reported  
Large Quantity Handler of Universal Waste: No  
Recognized Trader Importer: No  
Recognized Trader Exporter: No  
Spent Lead Acid Battery Importer: No  
Spent Lead Acid Battery Exporter: No  
Current Record: No  
Non Storage Recycler Activity: Not reported  
Electronic Manifest Broker: Not reported

Receive Date: 2002-05-21 00:00:00.0  
Handler Name: BLUEGRASS STATION DIVISION  
Federal Waste Generator Description: Large Quantity Generator  
State District Owner: Not reported  
Large Quantity Handler of Universal Waste: No  
Recognized Trader Importer: No  
Recognized Trader Exporter: No  
Spent Lead Acid Battery Importer: No  
Spent Lead Acid Battery Exporter: No  
Current Record: No  
Non Storage Recycler Activity: Not reported  
Electronic Manifest Broker: Not reported

Receive Date: 2004-01-01 00:00:00.0  
Handler Name: BLUEGRASS STATION DIVISION  
Federal Waste Generator Description: Large Quantity Generator  
State District Owner: Not reported  
Large Quantity Handler of Universal Waste: No  
Recognized Trader Importer: No  
Recognized Trader Exporter: No  
Spent Lead Acid Battery Importer: No  
Spent Lead Acid Battery Exporter: No  
Current Record: No  
Non Storage Recycler Activity: Not reported  
Electronic Manifest Broker: Not reported

Receive Date: 2006-01-01 00:00:00.0  
Handler Name: BLUEGRASS STATION DIVISION, BLDG 18  
Federal Waste Generator Description: Large Quantity Generator  
State District Owner: Not reported  
Large Quantity Handler of Universal Waste: No  
Recognized Trader Importer: No  
Recognized Trader Exporter: No  
Spent Lead Acid Battery Importer: No  
Spent Lead Acid Battery Exporter: No  
Current Record: No

Map ID  
Direction  
Distance  
Elevation

MAP FINDINGS

Site

Database(s)

EDR ID Number  
EPA ID Number

**BLUEGRASS STATION DIVISION - TENANT (Continued)**

**1000908127**

Non Storage Recycler Activity: Not reported  
Electronic Manifest Broker: Not reported  
  
Receive Date: 2008-02-28 00:00:00.0  
Handler Name: BLUEGRASS STATION DIVISION BLDG 18  
Federal Waste Generator Description: Large Quantity Generator  
State District Owner: Not reported  
Large Quantity Handler of Universal Waste: No  
Recognized Trader Importer: No  
Recognized Trader Exporter: No  
Spent Lead Acid Battery Importer: No  
Spent Lead Acid Battery Exporter: No  
Current Record: No  
Non Storage Recycler Activity: Not reported  
Electronic Manifest Broker: Not reported

List of NAICS Codes and Descriptions:

NAICS Code: 49311  
NAICS Description: GENERAL WAREHOUSING AND STORAGE  
  
NAICS Code: 53112  
NAICS Description: LESSORS OF NONRESIDENTIAL BUILDINGS (EXCEPT MINIWAREHOUSES)  
  
NAICS Code: 531120  
NAICS Description: LESSORS OF NONRESIDENTIAL BUILDINGS (EXCEPT MINIWAREHOUSES)  
  
NAICS Code: 92811  
NAICS Description: NATIONAL SECURITY

Facility Has Received Notices of Violation:

Found Violation: No  
Agency Which Determined Violation: Not reported  
Violation Short Description: Not reported  
Date Violation was Determined: Not reported  
Actual Return to Compliance Date: Not reported  
Return to Compliance Qualifier: Not reported  
Violation Responsible Agency: Not reported  
Scheduled Compliance Date: Not reported  
Enforcement Identifier: Not reported  
Date of Enforcement Action: Not reported  
Enforcement Responsible Agency: Not reported  
Enforcement Docket Number: Not reported  
Enforcement Attorney: Not reported  
Corrective Action Component: Not reported  
Appeal Initiated Date: Not reported  
Appeal Resolution Date: Not reported  
Disposition Status Date: Not reported  
Disposition Status: Not reported  
Disposition Status Description: Not reported  
Consent/Final Order Sequence Number: Not reported  
Consent/Final Order Respondent Name: Not reported  
Consent/Final Order Lead Agency: Not reported  
Enforcement Type: Not reported  
Enforcement Responsible Person: Not reported  
Enforcement Responsible Sub-Organization: Not reported  
SEP Sequence Number: Not reported

Map ID  
Direction  
Distance  
Elevation

MAP FINDINGS

Site

Database(s)

EDR ID Number  
EPA ID Number

**BLUEGRASS STATION DIVISION - TENANT (Continued)**

1000908127

SEP Expenditure Amount: Not reported  
SEP Scheduled Completion Date: Not reported  
SEP Actual Date: Not reported  
SEP Defaulted Date: Not reported  
SEP Type: Not reported  
SEP Type Description: Not reported  
Proposed Amount: Not reported  
Final Monetary Amount: Not reported  
Paid Amount: Not reported  
Final Count: Not reported  
Final Amount: Not reported

Found Violation: No  
Agency Which Determined Violation: Not reported  
Violation Short Description: Not reported  
Date Violation was Determined: Not reported  
Actual Return to Compliance Date: Not reported  
Return to Compliance Qualifier: Not reported  
Violation Responsible Agency: Not reported  
Scheduled Compliance Date: Not reported  
Enforcement Identifier: Not reported  
Date of Enforcement Action: Not reported  
Enforcement Responsible Agency: Not reported  
Enforcement Docket Number: Not reported  
Enforcement Attorney: Not reported  
Corrective Action Component: Not reported  
Appeal Initiated Date: Not reported  
Appeal Resolution Date: Not reported  
Disposition Status Date: Not reported  
Disposition Status: Not reported  
Disposition Status Description: Not reported  
Consent/Final Order Sequence Number: Not reported  
Consent/Final Order Respondent Name: Not reported  
Consent/Final Order Lead Agency: Not reported  
Enforcement Type: Not reported  
Enforcement Responsible Person: Not reported  
Enforcement Responsible Sub-Organization: Not reported  
SEP Sequence Number: Not reported  
SEP Expenditure Amount: Not reported  
SEP Scheduled Completion Date: Not reported  
SEP Actual Date: Not reported  
SEP Defaulted Date: Not reported  
SEP Type: Not reported  
SEP Type Description: Not reported  
Proposed Amount: Not reported  
Final Monetary Amount: Not reported  
Paid Amount: Not reported  
Final Count: Not reported  
Final Amount: Not reported

Found Violation: No  
Agency Which Determined Violation: Not reported  
Violation Short Description: Not reported  
Date Violation was Determined: Not reported  
Actual Return to Compliance Date: Not reported  
Return to Compliance Qualifier: Not reported  
Violation Responsible Agency: Not reported

Map ID  
Direction  
Distance  
Elevation

MAP FINDINGS

Site

Database(s)

EDR ID Number  
EPA ID Number

**BLUEGRASS STATION DIVISION - TENANT (Continued)**

1000908127

Scheduled Compliance Date:	Not reported
Enforcement Identifier:	Not reported
Date of Enforcement Action:	Not reported
Enforcement Responsible Agency:	Not reported
Enforcement Docket Number:	Not reported
Enforcement Attorney:	Not reported
Corrective Action Component:	Not reported
Appeal Initiated Date:	Not reported
Appeal Resolution Date:	Not reported
Disposition Status Date:	Not reported
Disposition Status:	Not reported
Disposition Status Description:	Not reported
Consent/Final Order Sequence Number:	Not reported
Consent/Final Order Respondent Name:	Not reported
Consent/Final Order Lead Agency:	Not reported
Enforcement Type:	Not reported
Enforcement Responsible Person:	Not reported
Enforcement Responsible Sub-Organization:	Not reported
SEP Sequence Number:	Not reported
SEP Expenditure Amount:	Not reported
SEP Scheduled Completion Date:	Not reported
SEP Actual Date:	Not reported
SEP Defaulted Date:	Not reported
SEP Type:	Not reported
SEP Type Description:	Not reported
Proposed Amount:	Not reported
Final Monetary Amount:	Not reported
Paid Amount:	Not reported
Final Count:	Not reported
Final Amount:	Not reported
Found Violation:	No
Agency Which Determined Violation:	Not reported
Violation Short Description:	Not reported
Date Violation was Determined:	Not reported
Actual Return to Compliance Date:	Not reported
Return to Compliance Qualifier:	Not reported
Violation Responsible Agency:	Not reported
Scheduled Compliance Date:	Not reported
Enforcement Identifier:	Not reported
Date of Enforcement Action:	Not reported
Enforcement Responsible Agency:	Not reported
Enforcement Docket Number:	Not reported
Enforcement Attorney:	Not reported
Corrective Action Component:	Not reported
Appeal Initiated Date:	Not reported
Appeal Resolution Date:	Not reported
Disposition Status Date:	Not reported
Disposition Status:	Not reported
Disposition Status Description:	Not reported
Consent/Final Order Sequence Number:	Not reported
Consent/Final Order Respondent Name:	Not reported
Consent/Final Order Lead Agency:	Not reported
Enforcement Type:	Not reported
Enforcement Responsible Person:	Not reported
Enforcement Responsible Sub-Organization:	Not reported
SEP Sequence Number:	Not reported

Map ID  
Direction  
Distance  
Elevation

MAP FINDINGS

Site

Database(s)

EDR ID Number  
EPA ID Number

**BLUEGRASS STATION DIVISION - TENANT (Continued)**

1000908127

SEP Expenditure Amount:	Not reported
SEP Scheduled Completion Date:	Not reported
SEP Actual Date:	Not reported
SEP Defaulted Date:	Not reported
SEP Type:	Not reported
SEP Type Description:	Not reported
Proposed Amount:	Not reported
Final Monetary Amount:	Not reported
Paid Amount:	Not reported
Final Count:	Not reported
Final Amount:	Not reported
Found Violation:	Yes
Agency Which Determined Violation:	State
Violation Short Description:	Generators - Pre-transport
Date Violation was Determined:	2017-08-16 00:00:00.0
Actual Return to Compliance Date:	2017-10-25 00:00:00.0
Return to Compliance Qualifier:	Documented
Violation Responsible Agency:	State
Scheduled Compliance Date:	2017-10-29 00:00:00.0
Enforcement Identifier:	001
Date of Enforcement Action:	2017-09-27 00:00:00.0
Enforcement Responsible Agency:	State
Enforcement Docket Number:	Not reported
Enforcement Attorney:	Not reported
Corrective Action Component:	No
Appeal Initiated Date:	Not reported
Appeal Resolution Date:	Not reported
Disposition Status Date:	Not reported
Disposition Status:	Not reported
Disposition Status Description:	Not reported
Consent/Final Order Sequence Number:	Not reported
Consent/Final Order Respondent Name:	Not reported
Consent/Final Order Lead Agency:	Not reported
Enforcement Type:	WRITTEN INFORMAL
Enforcement Responsible Person:	KYHJO
Enforcement Responsible Sub-Organization:	FR
SEP Sequence Number:	Not reported
SEP Expenditure Amount:	Not reported
SEP Scheduled Completion Date:	Not reported
SEP Actual Date:	Not reported
SEP Defaulted Date:	Not reported
SEP Type:	Not reported
SEP Type Description:	Not reported
Proposed Amount:	Not reported
Final Monetary Amount:	Not reported
Paid Amount:	Not reported
Final Count:	Not reported
Final Amount:	Not reported
Found Violation:	No
Agency Which Determined Violation:	Not reported
Violation Short Description:	Not reported
Date Violation was Determined:	Not reported
Actual Return to Compliance Date:	Not reported
Return to Compliance Qualifier:	Not reported
Violation Responsible Agency:	Not reported

Map ID  
Direction  
Distance  
Elevation

MAP FINDINGS

Site

Database(s)

EDR ID Number  
EPA ID Number

**BLUEGRASS STATION DIVISION - TENANT (Continued)**

**1000908127**

Scheduled Compliance Date:	Not reported
Enforcement Identifier:	Not reported
Date of Enforcement Action:	Not reported
Enforcement Responsible Agency:	Not reported
Enforcement Docket Number:	Not reported
Enforcement Attorney:	Not reported
Corrective Action Component:	Not reported
Appeal Initiated Date:	Not reported
Appeal Resolution Date:	Not reported
Disposition Status Date:	Not reported
Disposition Status:	Not reported
Disposition Status Description:	Not reported
Consent/Final Order Sequence Number:	Not reported
Consent/Final Order Respondent Name:	Not reported
Consent/Final Order Lead Agency:	Not reported
Enforcement Type:	Not reported
Enforcement Responsible Person:	Not reported
Enforcement Responsible Sub-Organization:	Not reported
SEP Sequence Number:	Not reported
SEP Expenditure Amount:	Not reported
SEP Scheduled Completion Date:	Not reported
SEP Actual Date:	Not reported
SEP Defaulted Date:	Not reported
SEP Type:	Not reported
SEP Type Description:	Not reported
Proposed Amount:	Not reported
Final Monetary Amount:	Not reported
Paid Amount:	Not reported
Final Count:	Not reported
Final Amount:	Not reported
Found Violation:	No
Agency Which Determined Violation:	Not reported
Violation Short Description:	Not reported
Date Violation was Determined:	Not reported
Actual Return to Compliance Date:	Not reported
Return to Compliance Qualifier:	Not reported
Violation Responsible Agency:	Not reported
Scheduled Compliance Date:	Not reported
Enforcement Identifier:	Not reported
Date of Enforcement Action:	Not reported
Enforcement Responsible Agency:	Not reported
Enforcement Docket Number:	Not reported
Enforcement Attorney:	Not reported
Corrective Action Component:	Not reported
Appeal Initiated Date:	Not reported
Appeal Resolution Date:	Not reported
Disposition Status Date:	Not reported
Disposition Status:	Not reported
Disposition Status Description:	Not reported
Consent/Final Order Sequence Number:	Not reported
Consent/Final Order Respondent Name:	Not reported
Consent/Final Order Lead Agency:	Not reported
Enforcement Type:	Not reported
Enforcement Responsible Person:	Not reported
Enforcement Responsible Sub-Organization:	Not reported
SEP Sequence Number:	Not reported

Map ID  
Direction  
Distance  
Elevation

MAP FINDINGS

Site

Database(s)

EDR ID Number  
EPA ID Number

**BLUEGRASS STATION DIVISION - TENANT (Continued)**

1000908127

SEP Expenditure Amount: Not reported  
SEP Scheduled Completion Date: Not reported  
SEP Actual Date: Not reported  
SEP Defaulted Date: Not reported  
SEP Type: Not reported  
SEP Type Description: Not reported  
Proposed Amount: Not reported  
Final Monetary Amount: Not reported  
Paid Amount: Not reported  
Final Count: Not reported  
Final Amount: Not reported

Found Violation: No  
Agency Which Determined Violation: Not reported  
Violation Short Description: Not reported  
Date Violation was Determined: Not reported  
Actual Return to Compliance Date: Not reported  
Return to Compliance Qualifier: Not reported  
Violation Responsible Agency: Not reported  
Scheduled Compliance Date: Not reported  
Enforcement Identifier: Not reported  
Date of Enforcement Action: Not reported  
Enforcement Responsible Agency: Not reported  
Enforcement Docket Number: Not reported  
Enforcement Attorney: Not reported  
Corrective Action Component: Not reported  
Appeal Initiated Date: Not reported  
Appeal Resolution Date: Not reported  
Disposition Status Date: Not reported  
Disposition Status: Not reported  
Disposition Status Description: Not reported  
Consent/Final Order Sequence Number: Not reported  
Consent/Final Order Respondent Name: Not reported  
Consent/Final Order Lead Agency: Not reported  
Enforcement Type: Not reported  
Enforcement Responsible Person: Not reported  
Enforcement Responsible Sub-Organization: Not reported  
SEP Sequence Number: Not reported  
SEP Expenditure Amount: Not reported  
SEP Scheduled Completion Date: Not reported  
SEP Actual Date: Not reported  
SEP Defaulted Date: Not reported  
SEP Type: Not reported  
SEP Type Description: Not reported  
Proposed Amount: Not reported  
Final Monetary Amount: Not reported  
Paid Amount: Not reported  
Final Count: Not reported  
Final Amount: Not reported

Found Violation: No  
Agency Which Determined Violation: Not reported  
Violation Short Description: Not reported  
Date Violation was Determined: Not reported  
Actual Return to Compliance Date: Not reported  
Return to Compliance Qualifier: Not reported  
Violation Responsible Agency: Not reported



Map ID  
Direction  
Distance  
Elevation

MAP FINDINGS

Site

Database(s)

EDR ID Number  
EPA ID Number

**BLUEGRASS STATION DIVISION - TENANT (Continued)**

1000908127

Scheduled Compliance Date:	Not reported
Enforcement Identifier:	Not reported
Date of Enforcement Action:	Not reported
Enforcement Responsible Agency:	Not reported
Enforcement Docket Number:	Not reported
Enforcement Attorney:	Not reported
Corrective Action Component:	Not reported
Appeal Initiated Date:	Not reported
Appeal Resolution Date:	Not reported
Disposition Status Date:	Not reported
Disposition Status:	Not reported
Disposition Status Description:	Not reported
Consent/Final Order Sequence Number:	Not reported
Consent/Final Order Respondent Name:	Not reported
Consent/Final Order Lead Agency:	Not reported
Enforcement Type:	Not reported
Enforcement Responsible Person:	Not reported
Enforcement Responsible Sub-Organization:	Not reported
SEP Sequence Number:	Not reported
SEP Expenditure Amount:	Not reported
SEP Scheduled Completion Date:	Not reported
SEP Actual Date:	Not reported
SEP Defaulted Date:	Not reported
SEP Type:	Not reported
SEP Type Description:	Not reported
Proposed Amount:	Not reported
Final Monetary Amount:	Not reported
Paid Amount:	Not reported
Final Count:	Not reported
Final Amount:	Not reported
Found Violation:	No
Agency Which Determined Violation:	Not reported
Violation Short Description:	Not reported
Date Violation was Determined:	Not reported
Actual Return to Compliance Date:	Not reported
Return to Compliance Qualifier:	Not reported
Violation Responsible Agency:	Not reported
Scheduled Compliance Date:	Not reported
Enforcement Identifier:	Not reported
Date of Enforcement Action:	Not reported
Enforcement Responsible Agency:	Not reported
Enforcement Docket Number:	Not reported
Enforcement Attorney:	Not reported
Corrective Action Component:	Not reported
Appeal Initiated Date:	Not reported
Appeal Resolution Date:	Not reported
Disposition Status Date:	Not reported
Disposition Status:	Not reported
Disposition Status Description:	Not reported
Consent/Final Order Sequence Number:	Not reported
Consent/Final Order Respondent Name:	Not reported
Consent/Final Order Lead Agency:	Not reported
Enforcement Type:	Not reported
Enforcement Responsible Person:	Not reported
Enforcement Responsible Sub-Organization:	Not reported
SEP Sequence Number:	Not reported

Map ID  
Direction  
Distance  
Elevation

MAP FINDINGS

Site

Database(s)

EDR ID Number  
EPA ID Number

**BLUEGRASS STATION DIVISION - TENANT (Continued)**

1000908127

SEP Expenditure Amount: Not reported  
SEP Scheduled Completion Date: Not reported  
SEP Actual Date: Not reported  
SEP Defaulted Date: Not reported  
SEP Type: Not reported  
SEP Type Description: Not reported  
Proposed Amount: Not reported  
Final Monetary Amount: Not reported  
Paid Amount: Not reported  
Final Count: Not reported  
Final Amount: Not reported

Found Violation: No  
Agency Which Determined Violation: Not reported  
Violation Short Description: Not reported  
Date Violation was Determined: Not reported  
Actual Return to Compliance Date: Not reported  
Return to Compliance Qualifier: Not reported  
Violation Responsible Agency: Not reported  
Scheduled Compliance Date: Not reported  
Enforcement Identifier: Not reported  
Date of Enforcement Action: Not reported  
Enforcement Responsible Agency: Not reported  
Enforcement Docket Number: Not reported  
Enforcement Attorney: Not reported  
Corrective Action Component: Not reported  
Appeal Initiated Date: Not reported  
Appeal Resolution Date: Not reported  
Disposition Status Date: Not reported  
Disposition Status: Not reported  
Disposition Status Description: Not reported  
Consent/Final Order Sequence Number: Not reported  
Consent/Final Order Respondent Name: Not reported  
Consent/Final Order Lead Agency: Not reported  
Enforcement Type: Not reported  
Enforcement Responsible Person: Not reported  
Enforcement Responsible Sub-Organization: Not reported  
SEP Sequence Number: Not reported  
SEP Expenditure Amount: Not reported  
SEP Scheduled Completion Date: Not reported  
SEP Actual Date: Not reported  
SEP Defaulted Date: Not reported  
SEP Type: Not reported  
SEP Type Description: Not reported  
Proposed Amount: Not reported  
Final Monetary Amount: Not reported  
Paid Amount: Not reported  
Final Count: Not reported  
Final Amount: Not reported

Found Violation: No  
Agency Which Determined Violation: Not reported  
Violation Short Description: Not reported  
Date Violation was Determined: Not reported  
Actual Return to Compliance Date: Not reported  
Return to Compliance Qualifier: Not reported  
Violation Responsible Agency: Not reported

Map ID  
Direction  
Distance  
Elevation

MAP FINDINGS

Site

Database(s)

EDR ID Number  
EPA ID Number

**BLUEGRASS STATION DIVISION - TENANT (Continued)**

1000908127

Scheduled Compliance Date:	Not reported
Enforcement Identifier:	Not reported
Date of Enforcement Action:	Not reported
Enforcement Responsible Agency:	Not reported
Enforcement Docket Number:	Not reported
Enforcement Attorney:	Not reported
Corrective Action Component:	Not reported
Appeal Initiated Date:	Not reported
Appeal Resolution Date:	Not reported
Disposition Status Date:	Not reported
Disposition Status:	Not reported
Disposition Status Description:	Not reported
Consent/Final Order Sequence Number:	Not reported
Consent/Final Order Respondent Name:	Not reported
Consent/Final Order Lead Agency:	Not reported
Enforcement Type:	Not reported
Enforcement Responsible Person:	Not reported
Enforcement Responsible Sub-Organization:	Not reported
SEP Sequence Number:	Not reported
SEP Expenditure Amount:	Not reported
SEP Scheduled Completion Date:	Not reported
SEP Actual Date:	Not reported
SEP Defaulted Date:	Not reported
SEP Type:	Not reported
SEP Type Description:	Not reported
Proposed Amount:	Not reported
Final Monetary Amount:	Not reported
Paid Amount:	Not reported
Final Count:	Not reported
Final Amount:	Not reported
Found Violation:	Yes
Agency Which Determined Violation:	State
Violation Short Description:	Generators - Pre-transport
Date Violation was Determined:	2017-08-16 00:00:00.0
Actual Return to Compliance Date:	2017-10-25 00:00:00.0
Return to Compliance Qualifier:	Documented
Violation Responsible Agency:	State
Scheduled Compliance Date:	2017-10-29 00:00:00.0
Enforcement Identifier:	001
Date of Enforcement Action:	2017-09-27 00:00:00.0
Enforcement Responsible Agency:	State
Enforcement Docket Number:	Not reported
Enforcement Attorney:	Not reported
Corrective Action Component:	No
Appeal Initiated Date:	Not reported
Appeal Resolution Date:	Not reported
Disposition Status Date:	Not reported
Disposition Status:	Not reported
Disposition Status Description:	Not reported
Consent/Final Order Sequence Number:	Not reported
Consent/Final Order Respondent Name:	Not reported
Consent/Final Order Lead Agency:	Not reported
Enforcement Type:	WRITTEN INFORMAL
Enforcement Responsible Person:	KYHJO
Enforcement Responsible Sub-Organization:	FR
SEP Sequence Number:	Not reported

Map ID  
Direction  
Distance  
Elevation

MAP FINDINGS

Site

Database(s)

EDR ID Number  
EPA ID Number

**BLUEGRASS STATION DIVISION - TENANT (Continued)**

1000908127

SEP Expenditure Amount: Not reported  
SEP Scheduled Completion Date: Not reported  
SEP Actual Date: Not reported  
SEP Defaulted Date: Not reported  
SEP Type: Not reported  
SEP Type Description: Not reported  
Proposed Amount: Not reported  
Final Monetary Amount: Not reported  
Paid Amount: Not reported  
Final Count: Not reported  
Final Amount: Not reported

Found Violation: No  
Agency Which Determined Violation: Not reported  
Violation Short Description: Not reported  
Date Violation was Determined: Not reported  
Actual Return to Compliance Date: Not reported  
Return to Compliance Qualifier: Not reported  
Violation Responsible Agency: Not reported  
Scheduled Compliance Date: Not reported  
Enforcement Identifier: Not reported  
Date of Enforcement Action: Not reported  
Enforcement Responsible Agency: Not reported  
Enforcement Docket Number: Not reported  
Enforcement Attorney: Not reported  
Corrective Action Component: Not reported  
Appeal Initiated Date: Not reported  
Appeal Resolution Date: Not reported  
Disposition Status Date: Not reported  
Disposition Status: Not reported  
Disposition Status Description: Not reported  
Consent/Final Order Sequence Number: Not reported  
Consent/Final Order Respondent Name: Not reported  
Consent/Final Order Lead Agency: Not reported  
Enforcement Type: Not reported  
Enforcement Responsible Person: Not reported  
Enforcement Responsible Sub-Organization: Not reported  
SEP Sequence Number: Not reported  
SEP Expenditure Amount: Not reported  
SEP Scheduled Completion Date: Not reported  
SEP Actual Date: Not reported  
SEP Defaulted Date: Not reported  
SEP Type: Not reported  
SEP Type Description: Not reported  
Proposed Amount: Not reported  
Final Monetary Amount: Not reported  
Paid Amount: Not reported  
Final Count: Not reported  
Final Amount: Not reported

Found Violation: Yes  
Agency Which Determined Violation: EPA  
Violation Short Description: Generators - Pre-transport  
Date Violation was Determined: 2017-08-16 00:00:00.0  
Actual Return to Compliance Date: 2017-10-13 00:00:00.0  
Return to Compliance Qualifier: Unverifiable  
Violation Responsible Agency: EPA

Map ID  
Direction  
Distance  
Elevation

MAP FINDINGS

Site

Database(s)

EDR ID Number  
EPA ID Number

**BLUEGRASS STATION DIVISION - TENANT (Continued)**

**1000908127**

Scheduled Compliance Date:	Not reported
Enforcement Identifier:	001
Date of Enforcement Action:	2017-10-13 00:00:00.0
Enforcement Responsible Agency:	EPA
Enforcement Docket Number:	Not reported
Enforcement Attorney:	Not reported
Corrective Action Component:	No
Appeal Initiated Date:	Not reported
Appeal Resolution Date:	Not reported
Disposition Status Date:	2017-10-13 00:00:00.0
Disposition Status:	AS
Disposition Status Description:	ACTION SATISFIED (CASE CLOSED)
Consent/Final Order Sequence Number:	Not reported
Consent/Final Order Respondent Name:	Not reported
Consent/Final Order Lead Agency:	Not reported
Enforcement Type:	WRITTEN INFORMAL
Enforcement Responsible Person:	WKAPP
Enforcement Responsible Sub-Organization:	ECB
SEP Sequence Number:	Not reported
SEP Expenditure Amount:	Not reported
SEP Scheduled Completion Date:	Not reported
SEP Actual Date:	Not reported
SEP Defaulted Date:	Not reported
SEP Type:	Not reported
SEP Type Description:	Not reported
Proposed Amount:	Not reported
Final Monetary Amount:	Not reported
Paid Amount:	Not reported
Final Count:	Not reported
Final Amount:	Not reported
Found Violation:	No
Agency Which Determined Violation:	Not reported
Violation Short Description:	Not reported
Date Violation was Determined:	Not reported
Actual Return to Compliance Date:	Not reported
Return to Compliance Qualifier:	Not reported
Violation Responsible Agency:	Not reported
Scheduled Compliance Date:	Not reported
Enforcement Identifier:	Not reported
Date of Enforcement Action:	Not reported
Enforcement Responsible Agency:	Not reported
Enforcement Docket Number:	Not reported
Enforcement Attorney:	Not reported
Corrective Action Component:	Not reported
Appeal Initiated Date:	Not reported
Appeal Resolution Date:	Not reported
Disposition Status Date:	Not reported
Disposition Status:	Not reported
Disposition Status Description:	Not reported
Consent/Final Order Sequence Number:	Not reported
Consent/Final Order Respondent Name:	Not reported
Consent/Final Order Lead Agency:	Not reported
Enforcement Type:	Not reported
Enforcement Responsible Person:	Not reported
Enforcement Responsible Sub-Organization:	Not reported
SEP Sequence Number:	Not reported

Map ID  
Direction  
Distance  
Elevation

MAP FINDINGS

Site

Database(s)

EDR ID Number  
EPA ID Number

**BLUEGRASS STATION DIVISION - TENANT (Continued)**

1000908127

SEP Expenditure Amount: Not reported  
SEP Scheduled Completion Date: Not reported  
SEP Actual Date: Not reported  
SEP Defaulted Date: Not reported  
SEP Type: Not reported  
SEP Type Description: Not reported  
Proposed Amount: Not reported  
Final Monetary Amount: Not reported  
Paid Amount: Not reported  
Final Count: Not reported  
Final Amount: Not reported

Found Violation: No  
Agency Which Determined Violation: Not reported  
Violation Short Description: Not reported  
Date Violation was Determined: Not reported  
Actual Return to Compliance Date: Not reported  
Return to Compliance Qualifier: Not reported  
Violation Responsible Agency: Not reported  
Scheduled Compliance Date: Not reported  
Enforcement Identifier: Not reported  
Date of Enforcement Action: Not reported  
Enforcement Responsible Agency: Not reported  
Enforcement Docket Number: Not reported  
Enforcement Attorney: Not reported  
Corrective Action Component: Not reported  
Appeal Initiated Date: Not reported  
Appeal Resolution Date: Not reported  
Disposition Status Date: Not reported  
Disposition Status: Not reported  
Disposition Status Description: Not reported  
Consent/Final Order Sequence Number: Not reported  
Consent/Final Order Respondent Name: Not reported  
Consent/Final Order Lead Agency: Not reported  
Enforcement Type: Not reported  
Enforcement Responsible Person: Not reported  
Enforcement Responsible Sub-Organization: Not reported  
SEP Sequence Number: Not reported  
SEP Expenditure Amount: Not reported  
SEP Scheduled Completion Date: Not reported  
SEP Actual Date: Not reported  
SEP Defaulted Date: Not reported  
SEP Type: Not reported  
SEP Type Description: Not reported  
Proposed Amount: Not reported  
Final Monetary Amount: Not reported  
Paid Amount: Not reported  
Final Count: Not reported  
Final Amount: Not reported

Found Violation: No  
Agency Which Determined Violation: Not reported  
Violation Short Description: Not reported  
Date Violation was Determined: Not reported  
Actual Return to Compliance Date: Not reported  
Return to Compliance Qualifier: Not reported  
Violation Responsible Agency: Not reported

Map ID  
Direction  
Distance  
Elevation

MAP FINDINGS

Site

Database(s)

EDR ID Number  
EPA ID Number

**BLUEGRASS STATION DIVISION - TENANT (Continued)**

1000908127

Scheduled Compliance Date:	Not reported
Enforcement Identifier:	Not reported
Date of Enforcement Action:	Not reported
Enforcement Responsible Agency:	Not reported
Enforcement Docket Number:	Not reported
Enforcement Attorney:	Not reported
Corrective Action Component:	Not reported
Appeal Initiated Date:	Not reported
Appeal Resolution Date:	Not reported
Disposition Status Date:	Not reported
Disposition Status:	Not reported
Disposition Status Description:	Not reported
Consent/Final Order Sequence Number:	Not reported
Consent/Final Order Respondent Name:	Not reported
Consent/Final Order Lead Agency:	Not reported
Enforcement Type:	Not reported
Enforcement Responsible Person:	Not reported
Enforcement Responsible Sub-Organization:	Not reported
SEP Sequence Number:	Not reported
SEP Expenditure Amount:	Not reported
SEP Scheduled Completion Date:	Not reported
SEP Actual Date:	Not reported
SEP Defaulted Date:	Not reported
SEP Type:	Not reported
SEP Type Description:	Not reported
Proposed Amount:	Not reported
Final Monetary Amount:	Not reported
Paid Amount:	Not reported
Final Count:	Not reported
Final Amount:	Not reported
Found Violation:	No
Agency Which Determined Violation:	Not reported
Violation Short Description:	Not reported
Date Violation was Determined:	Not reported
Actual Return to Compliance Date:	Not reported
Return to Compliance Qualifier:	Not reported
Violation Responsible Agency:	Not reported
Scheduled Compliance Date:	Not reported
Enforcement Identifier:	Not reported
Date of Enforcement Action:	Not reported
Enforcement Responsible Agency:	Not reported
Enforcement Docket Number:	Not reported
Enforcement Attorney:	Not reported
Corrective Action Component:	Not reported
Appeal Initiated Date:	Not reported
Appeal Resolution Date:	Not reported
Disposition Status Date:	Not reported
Disposition Status:	Not reported
Disposition Status Description:	Not reported
Consent/Final Order Sequence Number:	Not reported
Consent/Final Order Respondent Name:	Not reported
Consent/Final Order Lead Agency:	Not reported
Enforcement Type:	Not reported
Enforcement Responsible Person:	Not reported
Enforcement Responsible Sub-Organization:	Not reported
SEP Sequence Number:	Not reported

Map ID  
Direction  
Distance  
Elevation

MAP FINDINGS

Site

Database(s)

EDR ID Number  
EPA ID Number

**BLUEGRASS STATION DIVISION - TENANT (Continued)**

1000908127

SEP Expenditure Amount: Not reported  
SEP Scheduled Completion Date: Not reported  
SEP Actual Date: Not reported  
SEP Defaulted Date: Not reported  
SEP Type: Not reported  
SEP Type Description: Not reported  
Proposed Amount: Not reported  
Final Monetary Amount: Not reported  
Paid Amount: Not reported  
Final Count: Not reported  
Final Amount: Not reported

Found Violation: No  
Agency Which Determined Violation: Not reported  
Violation Short Description: Not reported  
Date Violation was Determined: Not reported  
Actual Return to Compliance Date: Not reported  
Return to Compliance Qualifier: Not reported  
Violation Responsible Agency: Not reported  
Scheduled Compliance Date: Not reported  
Enforcement Identifier: Not reported  
Date of Enforcement Action: Not reported  
Enforcement Responsible Agency: Not reported  
Enforcement Docket Number: Not reported  
Enforcement Attorney: Not reported  
Corrective Action Component: Not reported  
Appeal Initiated Date: Not reported  
Appeal Resolution Date: Not reported  
Disposition Status Date: Not reported  
Disposition Status: Not reported  
Disposition Status Description: Not reported  
Consent/Final Order Sequence Number: Not reported  
Consent/Final Order Respondent Name: Not reported  
Consent/Final Order Lead Agency: Not reported  
Enforcement Type: Not reported  
Enforcement Responsible Person: Not reported  
Enforcement Responsible Sub-Organization: Not reported  
SEP Sequence Number: Not reported  
SEP Expenditure Amount: Not reported  
SEP Scheduled Completion Date: Not reported  
SEP Actual Date: Not reported  
SEP Defaulted Date: Not reported  
SEP Type: Not reported  
SEP Type Description: Not reported  
Proposed Amount: Not reported  
Final Monetary Amount: Not reported  
Paid Amount: Not reported  
Final Count: Not reported  
Final Amount: Not reported

Found Violation: No  
Agency Which Determined Violation: Not reported  
Violation Short Description: Not reported  
Date Violation was Determined: Not reported  
Actual Return to Compliance Date: Not reported  
Return to Compliance Qualifier: Not reported  
Violation Responsible Agency: Not reported



Map ID  
Direction  
Distance  
Elevation

MAP FINDINGS

Site

Database(s)

EDR ID Number  
EPA ID Number

**BLUEGRASS STATION DIVISION - TENANT (Continued)**

1000908127

Scheduled Compliance Date:	Not reported
Enforcement Identifier:	Not reported
Date of Enforcement Action:	Not reported
Enforcement Responsible Agency:	Not reported
Enforcement Docket Number:	Not reported
Enforcement Attorney:	Not reported
Corrective Action Component:	Not reported
Appeal Initiated Date:	Not reported
Appeal Resolution Date:	Not reported
Disposition Status Date:	Not reported
Disposition Status:	Not reported
Disposition Status Description:	Not reported
Consent/Final Order Sequence Number:	Not reported
Consent/Final Order Respondent Name:	Not reported
Consent/Final Order Lead Agency:	Not reported
Enforcement Type:	Not reported
Enforcement Responsible Person:	Not reported
Enforcement Responsible Sub-Organization:	Not reported
SEP Sequence Number:	Not reported
SEP Expenditure Amount:	Not reported
SEP Scheduled Completion Date:	Not reported
SEP Actual Date:	Not reported
SEP Defaulted Date:	Not reported
SEP Type:	Not reported
SEP Type Description:	Not reported
Proposed Amount:	Not reported
Final Monetary Amount:	Not reported
Paid Amount:	Not reported
Final Count:	Not reported
Final Amount:	Not reported
Found Violation:	No
Agency Which Determined Violation:	Not reported
Violation Short Description:	Not reported
Date Violation was Determined:	Not reported
Actual Return to Compliance Date:	Not reported
Return to Compliance Qualifier:	Not reported
Violation Responsible Agency:	Not reported
Scheduled Compliance Date:	Not reported
Enforcement Identifier:	Not reported
Date of Enforcement Action:	Not reported
Enforcement Responsible Agency:	Not reported
Enforcement Docket Number:	Not reported
Enforcement Attorney:	Not reported
Corrective Action Component:	Not reported
Appeal Initiated Date:	Not reported
Appeal Resolution Date:	Not reported
Disposition Status Date:	Not reported
Disposition Status:	Not reported
Disposition Status Description:	Not reported
Consent/Final Order Sequence Number:	Not reported
Consent/Final Order Respondent Name:	Not reported
Consent/Final Order Lead Agency:	Not reported
Enforcement Type:	Not reported
Enforcement Responsible Person:	Not reported
Enforcement Responsible Sub-Organization:	Not reported
SEP Sequence Number:	Not reported

Map ID  
Direction  
Distance  
Elevation

MAP FINDINGS

Site

Database(s)

EDR ID Number  
EPA ID Number

**BLUEGRASS STATION DIVISION - TENANT (Continued)**

1000908127

SEP Expenditure Amount: Not reported  
SEP Scheduled Completion Date: Not reported  
SEP Actual Date: Not reported  
SEP Defaulted Date: Not reported  
SEP Type: Not reported  
SEP Type Description: Not reported  
Proposed Amount: Not reported  
Final Monetary Amount: Not reported  
Paid Amount: Not reported  
Final Count: Not reported  
Final Amount: Not reported

Found Violation: No  
Agency Which Determined Violation: Not reported  
Violation Short Description: Not reported  
Date Violation was Determined: Not reported  
Actual Return to Compliance Date: Not reported  
Return to Compliance Qualifier: Not reported  
Violation Responsible Agency: Not reported  
Scheduled Compliance Date: Not reported  
Enforcement Identifier: Not reported  
Date of Enforcement Action: Not reported  
Enforcement Responsible Agency: Not reported  
Enforcement Docket Number: Not reported  
Enforcement Attorney: Not reported  
Corrective Action Component: Not reported  
Appeal Initiated Date: Not reported  
Appeal Resolution Date: Not reported  
Disposition Status Date: Not reported  
Disposition Status: Not reported  
Disposition Status Description: Not reported  
Consent/Final Order Sequence Number: Not reported  
Consent/Final Order Respondent Name: Not reported  
Consent/Final Order Lead Agency: Not reported  
Enforcement Type: Not reported  
Enforcement Responsible Person: Not reported  
Enforcement Responsible Sub-Organization: Not reported  
SEP Sequence Number: Not reported  
SEP Expenditure Amount: Not reported  
SEP Scheduled Completion Date: Not reported  
SEP Actual Date: Not reported  
SEP Defaulted Date: Not reported  
SEP Type: Not reported  
SEP Type Description: Not reported  
Proposed Amount: Not reported  
Final Monetary Amount: Not reported  
Paid Amount: Not reported  
Final Count: Not reported  
Final Amount: Not reported

Found Violation: No  
Agency Which Determined Violation: Not reported  
Violation Short Description: Not reported  
Date Violation was Determined: Not reported  
Actual Return to Compliance Date: Not reported  
Return to Compliance Qualifier: Not reported  
Violation Responsible Agency: Not reported

Map ID  
Direction  
Distance  
Elevation

MAP FINDINGS

Site

Database(s)

EDR ID Number  
EPA ID Number

**BLUEGRASS STATION DIVISION - TENANT (Continued)**

1000908127

Scheduled Compliance Date:	Not reported
Enforcement Identifier:	Not reported
Date of Enforcement Action:	Not reported
Enforcement Responsible Agency:	Not reported
Enforcement Docket Number:	Not reported
Enforcement Attorney:	Not reported
Corrective Action Component:	Not reported
Appeal Initiated Date:	Not reported
Appeal Resolution Date:	Not reported
Disposition Status Date:	Not reported
Disposition Status:	Not reported
Disposition Status Description:	Not reported
Consent/Final Order Sequence Number:	Not reported
Consent/Final Order Respondent Name:	Not reported
Consent/Final Order Lead Agency:	Not reported
Enforcement Type:	Not reported
Enforcement Responsible Person:	Not reported
Enforcement Responsible Sub-Organization:	Not reported
SEP Sequence Number:	Not reported
SEP Expenditure Amount:	Not reported
SEP Scheduled Completion Date:	Not reported
SEP Actual Date:	Not reported
SEP Defaulted Date:	Not reported
SEP Type:	Not reported
SEP Type Description:	Not reported
Proposed Amount:	Not reported
Final Monetary Amount:	Not reported
Paid Amount:	Not reported
Final Count:	Not reported
Final Amount:	Not reported
Found Violation:	No
Agency Which Determined Violation:	Not reported
Violation Short Description:	Not reported
Date Violation was Determined:	Not reported
Actual Return to Compliance Date:	Not reported
Return to Compliance Qualifier:	Not reported
Violation Responsible Agency:	Not reported
Scheduled Compliance Date:	Not reported
Enforcement Identifier:	Not reported
Date of Enforcement Action:	Not reported
Enforcement Responsible Agency:	Not reported
Enforcement Docket Number:	Not reported
Enforcement Attorney:	Not reported
Corrective Action Component:	Not reported
Appeal Initiated Date:	Not reported
Appeal Resolution Date:	Not reported
Disposition Status Date:	Not reported
Disposition Status:	Not reported
Disposition Status Description:	Not reported
Consent/Final Order Sequence Number:	Not reported
Consent/Final Order Respondent Name:	Not reported
Consent/Final Order Lead Agency:	Not reported
Enforcement Type:	Not reported
Enforcement Responsible Person:	Not reported
Enforcement Responsible Sub-Organization:	Not reported
SEP Sequence Number:	Not reported

Map ID  
Direction  
Distance  
Elevation

MAP FINDINGS

Site

Database(s)

EDR ID Number  
EPA ID Number

**BLUEGRASS STATION DIVISION - TENANT (Continued)**

1000908127

SEP Expenditure Amount: Not reported  
SEP Scheduled Completion Date: Not reported  
SEP Actual Date: Not reported  
SEP Defaulted Date: Not reported  
SEP Type: Not reported  
SEP Type Description: Not reported  
Proposed Amount: Not reported  
Final Monetary Amount: Not reported  
Paid Amount: Not reported  
Final Count: Not reported  
Final Amount: Not reported

Found Violation: No  
Agency Which Determined Violation: Not reported  
Violation Short Description: Not reported  
Date Violation was Determined: Not reported  
Actual Return to Compliance Date: Not reported  
Return to Compliance Qualifier: Not reported  
Violation Responsible Agency: Not reported  
Scheduled Compliance Date: Not reported  
Enforcement Identifier: Not reported  
Date of Enforcement Action: Not reported  
Enforcement Responsible Agency: Not reported  
Enforcement Docket Number: Not reported  
Enforcement Attorney: Not reported  
Corrective Action Component: Not reported  
Appeal Initiated Date: Not reported  
Appeal Resolution Date: Not reported  
Disposition Status Date: Not reported  
Disposition Status: Not reported  
Disposition Status Description: Not reported  
Consent/Final Order Sequence Number: Not reported  
Consent/Final Order Respondent Name: Not reported  
Consent/Final Order Lead Agency: Not reported  
Enforcement Type: Not reported  
Enforcement Responsible Person: Not reported  
Enforcement Responsible Sub-Organization: Not reported  
SEP Sequence Number: Not reported  
SEP Expenditure Amount: Not reported  
SEP Scheduled Completion Date: Not reported  
SEP Actual Date: Not reported  
SEP Defaulted Date: Not reported  
SEP Type: Not reported  
SEP Type Description: Not reported  
Proposed Amount: Not reported  
Final Monetary Amount: Not reported  
Paid Amount: Not reported  
Final Count: Not reported  
Final Amount: Not reported

Found Violation: No  
Agency Which Determined Violation: Not reported  
Violation Short Description: Not reported  
Date Violation was Determined: Not reported  
Actual Return to Compliance Date: Not reported  
Return to Compliance Qualifier: Not reported  
Violation Responsible Agency: Not reported

Map ID  
Direction  
Distance  
Elevation

MAP FINDINGS

Site

Database(s)

EDR ID Number  
EPA ID Number

**BLUEGRASS STATION DIVISION - TENANT (Continued)**

**1000908127**

Scheduled Compliance Date: Not reported  
Enforcement Identifier: Not reported  
Date of Enforcement Action: Not reported  
Enforcement Responsible Agency: Not reported  
Enforcement Docket Number: Not reported  
Enforcement Attorney: Not reported  
Corrective Action Component: Not reported  
Appeal Initiated Date: Not reported  
Appeal Resolution Date: Not reported  
Disposition Status Date: Not reported  
Disposition Status: Not reported  
Disposition Status Description: Not reported  
Consent/Final Order Sequence Number: Not reported  
Consent/Final Order Respondent Name: Not reported  
Consent/Final Order Lead Agency: Not reported  
Enforcement Type: Not reported  
Enforcement Responsible Person: Not reported  
Enforcement Responsible Sub-Organization: Not reported  
SEP Sequence Number: Not reported  
SEP Expenditure Amount: Not reported  
SEP Scheduled Completion Date: Not reported  
SEP Actual Date: Not reported  
SEP Defaulted Date: Not reported  
SEP Type: Not reported  
SEP Type Description: Not reported  
Proposed Amount: Not reported  
Final Monetary Amount: Not reported  
Paid Amount: Not reported  
Final Count: Not reported  
Final Amount: Not reported

Evaluation Action Summary:

Evaluation Date: 2009-03-19 00:00:00.0  
Evaluation Responsible Agency: State  
Found Violation: No  
Evaluation Type Description: NON-FINANCIAL RECORD REVIEW  
Evaluation Responsible Person Identifier: KYMWO  
Evaluation Responsible Sub-Organization: HW  
Actual Return to Compliance Date: Not reported  
Scheduled Compliance Date: Not reported  
Date of Request: Not reported  
Date Response Received: Not reported  
Request Agency: Not reported  
Former Citation: Not reported

Evaluation Date: 2015-06-02 00:00:00.0  
Evaluation Responsible Agency: State  
Found Violation: No  
Evaluation Type Description: NON-FINANCIAL RECORD REVIEW  
Evaluation Responsible Person Identifier: KYMWO  
Evaluation Responsible Sub-Organization: HW  
Actual Return to Compliance Date: Not reported  
Scheduled Compliance Date: Not reported  
Date of Request: Not reported  
Date Response Received: Not reported  
Request Agency: Not reported  
Former Citation: Not reported

Map ID  
Direction  
Distance  
Elevation

MAP FINDINGS

Site

Database(s)

EDR ID Number  
EPA ID Number

**BLUEGRASS STATION DIVISION - TENANT (Continued)**

**1000908127**

Evaluation Date:	2016-02-10 00:00:00.0
Evaluation Responsible Agency:	State
Found Violation:	No
Evaluation Type Description:	NON-FINANCIAL RECORD REVIEW
Evaluation Responsible Person Identifier:	KYMWO
Evaluation Responsible Sub-Organization:	HW
Actual Return to Compliance Date:	Not reported
Scheduled Compliance Date:	Not reported
Date of Request:	Not reported
Date Response Received:	Not reported
Request Agency:	Not reported
Former Citation:	Not reported
Evaluation Date:	2008-03-27 00:00:00.0
Evaluation Responsible Agency:	State
Found Violation:	No
Evaluation Type Description:	NON-FINANCIAL RECORD REVIEW
Evaluation Responsible Person Identifier:	KYMWO
Evaluation Responsible Sub-Organization:	HW
Actual Return to Compliance Date:	Not reported
Scheduled Compliance Date:	Not reported
Date of Request:	Not reported
Date Response Received:	Not reported
Request Agency:	Not reported
Former Citation:	Not reported
Evaluation Date:	2017-08-16 00:00:00.0
Evaluation Responsible Agency:	State
Found Violation:	Yes
Evaluation Type Description:	COMPLIANCE EVALUATION INSPECTION ON-SITE
Evaluation Responsible Person Identifier:	KYHJO
Evaluation Responsible Sub-Organization:	FR
Actual Return to Compliance Date:	2017-10-25 00:00:00.0
Scheduled Compliance Date:	2017-10-29 00:00:00.0
Date of Request:	Not reported
Date Response Received:	Not reported
Request Agency:	Not reported
Former Citation:	Not reported
Evaluation Date:	2007-04-02 00:00:00.0
Evaluation Responsible Agency:	State
Found Violation:	No
Evaluation Type Description:	NON-FINANCIAL RECORD REVIEW
Evaluation Responsible Person Identifier:	KYEGR
Evaluation Responsible Sub-Organization:	HW
Actual Return to Compliance Date:	Not reported
Scheduled Compliance Date:	Not reported
Date of Request:	Not reported
Date Response Received:	Not reported
Request Agency:	Not reported
Former Citation:	Not reported
Evaluation Date:	2005-03-01 00:00:00.0
Evaluation Responsible Agency:	State
Found Violation:	No
Evaluation Type Description:	NON-FINANCIAL RECORD REVIEW
Evaluation Responsible Person Identifier:	KYJHJ

Map ID  
Direction  
Distance  
Elevation

MAP FINDINGS

Site

Database(s)

EDR ID Number  
EPA ID Number

**BLUEGRASS STATION DIVISION - TENANT (Continued)**

**1000908127**

Evaluation Responsible Sub-Organization:	HW
Actual Return to Compliance Date:	Not reported
Scheduled Compliance Date:	Not reported
Date of Request:	Not reported
Date Response Received:	Not reported
Request Agency:	Not reported
Former Citation:	Not reported
Evaluation Date:	2001-08-07 00:00:00.0
Evaluation Responsible Agency:	State
Found Violation:	No
Evaluation Type Description:	COMPLIANCE EVALUATION INSPECTION ON-SITE
Evaluation Responsible Person Identifier:	KYDEI
Evaluation Responsible Sub-Organization:	MA
Actual Return to Compliance Date:	Not reported
Scheduled Compliance Date:	Not reported
Date of Request:	Not reported
Date Response Received:	Not reported
Request Agency:	Not reported
Former Citation:	Not reported
Evaluation Date:	2020-04-17 00:00:00.0
Evaluation Responsible Agency:	State
Found Violation:	No
Evaluation Type Description:	COMPLIANCE EVALUATION INSPECTION ON-SITE
Evaluation Responsible Person Identifier:	KYHJO
Evaluation Responsible Sub-Organization:	FR
Actual Return to Compliance Date:	Not reported
Scheduled Compliance Date:	Not reported
Date of Request:	Not reported
Date Response Received:	Not reported
Request Agency:	Not reported
Former Citation:	Not reported
Evaluation Date:	2017-02-03 00:00:00.0
Evaluation Responsible Agency:	State
Found Violation:	No
Evaluation Type Description:	NON-FINANCIAL RECORD REVIEW
Evaluation Responsible Person Identifier:	KYMWO
Evaluation Responsible Sub-Organization:	HW
Actual Return to Compliance Date:	Not reported
Scheduled Compliance Date:	Not reported
Date of Request:	Not reported
Date Response Received:	Not reported
Request Agency:	Not reported
Former Citation:	Not reported
Evaluation Date:	2019-04-19 00:00:00.0
Evaluation Responsible Agency:	State
Found Violation:	No
Evaluation Type Description:	NON-FINANCIAL RECORD REVIEW
Evaluation Responsible Person Identifier:	KYMWO
Evaluation Responsible Sub-Organization:	HW
Actual Return to Compliance Date:	Not reported
Scheduled Compliance Date:	Not reported
Date of Request:	Not reported
Date Response Received:	Not reported

Map ID  
Direction  
Distance  
Elevation

MAP FINDINGS

Site

Database(s)

EDR ID Number  
EPA ID Number

**BLUEGRASS STATION DIVISION - TENANT (Continued)**

**1000908127**

Request Agency:	Not reported
Former Citation:	Not reported
Evaluation Date:	2005-12-15 00:00:00.0
Evaluation Responsible Agency:	State
Found Violation:	No
Evaluation Type Description:	COMPLIANCE EVALUATION INSPECTION ON-SITE
Evaluation Responsible Person Identifier:	KYLFU
Evaluation Responsible Sub-Organization:	FR
Actual Return to Compliance Date:	Not reported
Scheduled Compliance Date:	Not reported
Date of Request:	Not reported
Date Response Received:	Not reported
Request Agency:	Not reported
Former Citation:	Not reported
Evaluation Date:	2017-10-25 00:00:00.0
Evaluation Responsible Agency:	State
Found Violation:	Yes
Evaluation Type Description:	COMPLIANCE SCHEDULE EVALUATION
Evaluation Responsible Person Identifier:	KYHJO
Evaluation Responsible Sub-Organization:	FR
Actual Return to Compliance Date:	2017-10-25 00:00:00.0
Scheduled Compliance Date:	2017-10-29 00:00:00.0
Date of Request:	Not reported
Date Response Received:	Not reported
Request Agency:	Not reported
Former Citation:	Not reported
Evaluation Date:	2010-03-10 00:00:00.0
Evaluation Responsible Agency:	State
Found Violation:	No
Evaluation Type Description:	NON-FINANCIAL RECORD REVIEW
Evaluation Responsible Person Identifier:	KYMWO
Evaluation Responsible Sub-Organization:	HW
Actual Return to Compliance Date:	Not reported
Scheduled Compliance Date:	Not reported
Date of Request:	Not reported
Date Response Received:	Not reported
Request Agency:	Not reported
Former Citation:	Not reported
Evaluation Date:	2017-08-16 00:00:00.0
Evaluation Responsible Agency:	EPA
Found Violation:	Yes
Evaluation Type Description:	COMPLIANCE EVALUATION INSPECTION ON-SITE
Evaluation Responsible Person Identifier:	WKAPP
Evaluation Responsible Sub-Organization:	ECB
Actual Return to Compliance Date:	2017-10-13 00:00:00.0
Scheduled Compliance Date:	Not reported
Date of Request:	Not reported
Date Response Received:	Not reported
Request Agency:	Not reported
Former Citation:	Not reported
Evaluation Date:	2011-05-26 00:00:00.0
Evaluation Responsible Agency:	State



Map ID  
Direction  
Distance  
Elevation

MAP FINDINGS

Site

Database(s)

EDR ID Number  
EPA ID Number

**BLUEGRASS STATION DIVISION - TENANT (Continued)**

**1000908127**

Found Violation:	No
Evaluation Type Description:	NON-FINANCIAL RECORD REVIEW
Evaluation Responsible Person Identifier:	KYMWO
Evaluation Responsible Sub-Organization:	HW
Actual Return to Compliance Date:	Not reported
Scheduled Compliance Date:	Not reported
Date of Request:	Not reported
Date Response Received:	Not reported
Request Agency:	Not reported
Former Citation:	Not reported
Evaluation Date:	2004-10-14 00:00:00.0
Evaluation Responsible Agency:	State
Found Violation:	No
Evaluation Type Description:	COMPLIANCE EVALUATION INSPECTION ON-SITE
Evaluation Responsible Person Identifier:	KYLFU
Evaluation Responsible Sub-Organization:	FR
Actual Return to Compliance Date:	Not reported
Scheduled Compliance Date:	Not reported
Date of Request:	Not reported
Date Response Received:	Not reported
Request Agency:	Not reported
Former Citation:	Not reported
Evaluation Date:	2013-03-25 00:00:00.0
Evaluation Responsible Agency:	State
Found Violation:	No
Evaluation Type Description:	NON-FINANCIAL RECORD REVIEW
Evaluation Responsible Person Identifier:	KYMWO
Evaluation Responsible Sub-Organization:	HW
Actual Return to Compliance Date:	Not reported
Scheduled Compliance Date:	Not reported
Date of Request:	Not reported
Date Response Received:	Not reported
Request Agency:	Not reported
Former Citation:	Not reported
Evaluation Date:	2001-07-26 00:00:00.0
Evaluation Responsible Agency:	State
Found Violation:	No
Evaluation Type Description:	COMPLIANCE EVALUATION INSPECTION ON-SITE
Evaluation Responsible Person Identifier:	KYDSA
Evaluation Responsible Sub-Organization:	FR
Actual Return to Compliance Date:	Not reported
Scheduled Compliance Date:	Not reported
Date of Request:	Not reported
Date Response Received:	Not reported
Request Agency:	Not reported
Former Citation:	Not reported
Evaluation Date:	2007-08-17 00:00:00.0
Evaluation Responsible Agency:	State
Found Violation:	No
Evaluation Type Description:	COMPLIANCE EVALUATION INSPECTION ON-SITE
Evaluation Responsible Person Identifier:	KYAMI
Evaluation Responsible Sub-Organization:	FR
Actual Return to Compliance Date:	Not reported

Map ID  
Direction  
Distance  
Elevation

MAP FINDINGS

Site

Database(s)

EDR ID Number  
EPA ID Number

**BLUEGRASS STATION DIVISION - TENANT (Continued)**

**1000908127**

Scheduled Compliance Date: Not reported  
Date of Request: Not reported  
Date Response Received: Not reported  
Request Agency: Not reported  
Former Citation: Not reported

Evaluation Date: 1999-06-09 00:00:00.0  
Evaluation Responsible Agency: State  
Found Violation: No  
Evaluation Type Description: COMPLIANCE EVALUATION INSPECTION ON-SITE  
Evaluation Responsible Person Identifier: KYDSA  
Evaluation Responsible Sub-Organization: FR  
Actual Return to Compliance Date: Not reported  
Scheduled Compliance Date: Not reported  
Date of Request: Not reported  
Date Response Received: Not reported  
Request Agency: Not reported  
Former Citation: Not reported

Evaluation Date: 2019-11-04 00:00:00.0  
Evaluation Responsible Agency: State  
Found Violation: No  
Evaluation Type Description: COMPLIANCE EVALUATION INSPECTION ON-SITE  
Evaluation Responsible Person Identifier: KYHJO  
Evaluation Responsible Sub-Organization: FR  
Actual Return to Compliance Date: Not reported  
Scheduled Compliance Date: Not reported  
Date of Request: Not reported  
Date Response Received: Not reported  
Request Agency: Not reported  
Former Citation: Not reported

Evaluation Date: 2020-02-27 00:00:00.0  
Evaluation Responsible Agency: State  
Found Violation: No  
Evaluation Type Description: NON-FINANCIAL RECORD REVIEW  
Evaluation Responsible Person Identifier: KYFSL  
Evaluation Responsible Sub-Organization: HW  
Actual Return to Compliance Date: Not reported  
Scheduled Compliance Date: Not reported  
Date of Request: Not reported  
Date Response Received: Not reported  
Request Agency: Not reported  
Former Citation: Not reported

Evaluation Date: 2014-06-11 00:00:00.0  
Evaluation Responsible Agency: State  
Found Violation: No  
Evaluation Type Description: COMPLIANCE EVALUATION INSPECTION ON-SITE  
Evaluation Responsible Person Identifier: KYHJO  
Evaluation Responsible Sub-Organization: FR  
Actual Return to Compliance Date: Not reported  
Scheduled Compliance Date: Not reported  
Date of Request: Not reported  
Date Response Received: Not reported  
Request Agency: Not reported  
Former Citation: Not reported

Map ID  
Direction  
Distance  
Elevation

MAP FINDINGS

Site

Database(s)

EDR ID Number  
EPA ID Number

**BLUEGRASS STATION DIVISION - TENANT (Continued)**

**1000908127**

Evaluation Date: 2012-04-20 00:00:00.0  
Evaluation Responsible Agency: State  
Found Violation: No  
Evaluation Type Description: NON-FINANCIAL RECORD REVIEW  
Evaluation Responsible Person Identifier: KYMWO  
Evaluation Responsible Sub-Organization: HW  
Actual Return to Compliance Date: Not reported  
Scheduled Compliance Date: Not reported  
Date of Request: Not reported  
Date Response Received: Not reported  
Request Agency: Not reported  
Former Citation: Not reported

Evaluation Date: 2018-03-07 00:00:00.0  
Evaluation Responsible Agency: State  
Found Violation: No  
Evaluation Type Description: NON-FINANCIAL RECORD REVIEW  
Evaluation Responsible Person Identifier: KYMWO  
Evaluation Responsible Sub-Organization: HW  
Actual Return to Compliance Date: Not reported  
Scheduled Compliance Date: Not reported  
Date of Request: Not reported  
Date Response Received: Not reported  
Request Agency: Not reported  
Former Citation: Not reported

Evaluation Date: 2014-04-09 00:00:00.0  
Evaluation Responsible Agency: State  
Found Violation: No  
Evaluation Type Description: NON-FINANCIAL RECORD REVIEW  
Evaluation Responsible Person Identifier: KYMWO  
Evaluation Responsible Sub-Organization: HW  
Actual Return to Compliance Date: Not reported  
Scheduled Compliance Date: Not reported  
Date of Request: Not reported  
Date Response Received: Not reported  
Request Agency: Not reported  
Former Citation: Not reported

Map ID  
Direction  
Distance  
Elevation

MAP FINDINGS

Site

Database(s)

EDR ID Number  
EPA ID Number

**BLUEGRASS STATION DIVISION - TENANT (Continued)**

**1000908127**

US BROWNFIELDS:

Name: BLUEGRASS STATION STEAM PLANT  
Address: 5751 BRIAR HILL RD  
City,State,Zip: LEXINGTON, KY 40516  
Recipient Name: Kentucky Energy and Environment Cabinet  
Grant Type: Assessment  
Property Number: -  
Parcel size: .19  
Latitude: 38.074973  
Longitude: -84.323284  
HCM Label: -  
Map Scale: -  
Point of Reference: -  
Highlights: -  
Datum: -  
Acres Property ID: 235382  
IC Data Access: (referenced in ABCA)  
Start Date: -  
Redev Completion Date: -  
Completed Date: -  
Acres Cleaned Up: -  
Cleanup Funding: -  
Cleanup Funding Source: -  
Assessment Funding: 1525  
Assessment Funding Source: EPA  
Redevelopment Funding: -  
Redev. Funding Source: -  
Redev. Funding Entity Name: -  
Redevelopment Start Date: -  
Assessment Funding Entity: US EPA - Brownfields Assessment Cooperative Agreement  
Cleanup Funding Entity: -  
Grant Type: Hazardous  
Accomplishment Type: Cleanup Planning  
Accomplishment Count: N  
Cooperative Agreement Number: 00D46116  
Start Date: 10/16/2017  
Ownership Entity: -  
Completion Date: 07/23/2018  
Current Owner: -  
Did Owner Change: -  
Cleanup Required: Y  
Video Available: -  
Photo Available: -  
Institutional Controls Required: Y  
IC Category Proprietary Controls: -  
IC Cat. Info. Devices: Y  
IC Cat. Gov. Controls: -  
IC Cat. Enforcement Permit Tools: -  
IC in place date: 11/17/2006  
IC in place: Y  
State/tribal program date: -  
State/tribal program ID: -  
State/tribal NFA date: -  
Air cleaned: -  
Asbestos found: Y  
Asbestos cleaned: -  
Controlled substance found: -

Map ID  
Direction  
Distance  
Elevation

MAP FINDINGS

Site

Database(s)

EDR ID Number  
EPA ID Number

**BLUEGRASS STATION DIVISION - TENANT (Continued)**

**1000908127**

Controlled substance cleaned:	-
Drinking water affected:	-
Drinking water cleaned:	-
Groundwater affected:	Y
Groundwater cleaned:	-
Lead contaminant found:	Y
Lead cleaned up:	-
No media affected:	Not reported
Unknown media affected:	-
Other cleaned up:	-
Other metals found:	Y
Other metals cleaned:	-
Other contaminants found:	-
Other contams found description:	-
PAHs found:	Y
PAHs cleaned up:	-
PCBs found:	Y
PCBs cleaned up:	-
Petro products found:	-
Petro products cleaned:	-
Sediments found:	-
Sediments cleaned:	-
Soil affected:	Y
Soil cleaned up:	-
Surface water cleaned:	-
VOCs found:	Y
VOCs cleaned:	-
Cleanup other description:	-
Num. of cleanup and re-dev. jobs:	-
Past use greenspace acreage:	-
Past use residential acreage:	-
Surface Water:	-
Past use commercial acreage:	-
Past use industrial acreage:	-
Future use greenspace acreage:	-
Future use residential acreage:	-
Future use commercial acreage:	-
Future use industrial acreage:	-
Superfund Fed. landowner flag:	-
Arsenic cleaned up:	-
Cadmium cleaned up:	-
Chromium cleaned up:	-
Copper cleaned up:	-
Iron cleaned up:	-
mercury cleaned up:	-
Nickel Cleaned Up:	-
No clean up:	-
Pesticides cleaned up:	-
Selenium cleaned up:	-
SVOCs cleaned up:	-
Unknown clean up:	-
Arsenic contaminant found:	Y
Cadmium contaminant found:	-
Chromium contaminant found:	-
Copper contaminant found:	-
Iron contaminant found:	Y
Mercury contaminant found:	Y

Map ID  
 Direction  
 Distance  
 Elevation

MAP FINDINGS

Site

Database(s)

EDR ID Number  
 EPA ID Number

**BLUEGRASS STATION DIVISION - TENANT (Continued)**

**1000908127**

Nickel contaminant found: -  
 No contaminant found: -  
 Pesticides contaminant found: -  
 Selenium contaminant found: -  
 SVOCs contaminant found: -  
 Unknown contaminant found: -  
 Future Use: Multistory -  
 Media affected Bluiding Material: Y  
 Media affected indoor air: -  
 Building material media cleaned up: -  
 Indoor air media cleaned up: -  
 Unknown media cleaned up: -  
 Past Use: Multistory Not reported  
 Property Description: -  
 Below Poverty Number: -  
 Below Poverty Percent: -  
 Meidan Income: -  
 Meidan Income Number: -  
 Meidan Income Percent: -  
 Vacant Housing Number: -  
 Vacant Housing Percent: -  
 Unemployed Number: -  
 Unemployed Percent: -

Name: BLUEGRASS STATION STEAM PLANT  
 Address: 5751 BRIAR HILL RD  
 City,State,Zip: LEXINGTON, KY 40516  
 Recipient Name: Kentucky Energy and Environment Cabinet  
 Grant Type: Assessment  
 Property Number: -  
 Parcel size: .19  
 Latitude: 38.074973  
 Longitude: -84.323284  
 HCM Label: -  
 Map Scale: -  
 Point of Reference: -  
 Highlights: -  
 Datum: -  
 Acres Property ID: 235382  
 IC Data Access: (referenced in ABCA)  
 Start Date: -  
 Redev Completion Date: -  
 Completed Date: -  
 Acres Cleaned Up: -  
 Cleanup Funding: -  
 Cleanup Funding Source: -  
 Assessment Funding: 3000  
 Assessment Funding Source: EPA  
 Redevelopment Funding: -  
 Redev. Funding Source: -  
 Redev. Funding Entity Name: -  
 Redevelopment Start Date: -  
 Assessment Funding Entity: US EPA - Brownfields Assessment Cooperative Agreement  
 Cleanup Funding Entity: -  
 Grant Type: Hazardous  
 Accomplishment Type: Phase II Environmental Assessment  
 Accomplishment Count: N

Map ID  
Direction  
Distance  
Elevation

MAP FINDINGS

Site

Database(s)

EDR ID Number  
EPA ID Number

**BLUEGRASS STATION DIVISION - TENANT (Continued)**

**1000908127**

Cooperative Agreement Number: 00D46116  
Start Date: 10/16/2017  
Ownership Entity: -  
Completion Date: 07/23/2018  
Current Owner: -  
Did Owner Change: -  
Cleanup Required: Y  
Video Available: -  
Photo Available: -  
Institutional Controls Required: Y  
IC Category Proprietary Controls: -  
IC Cat. Info. Devices: Y  
IC Cat. Gov. Controls: -  
IC Cat. Enforcement Permit Tools: -  
IC in place date: 11/17/2006  
IC in place: Y  
State/tribal program date: -  
State/tribal program ID: -  
State/tribal NFA date: -  
Air cleaned: -  
Asbestos found: Y  
Asbestos cleaned: -  
Controlled substance found: -  
Controlled substance cleaned: -  
Drinking water affected: -  
Drinking water cleaned: -  
Groundwater affected: Y  
Groundwater cleaned: -  
Lead contaminant found: Y  
Lead cleaned up: -  
No media affected: Not reported  
Unknown media affected: -  
Other cleaned up: -  
Other metals found: Y  
Other metals cleaned: -  
Other contaminants found: -  
Other contams found description: -  
PAHs found: Y  
PAHs cleaned up: -  
PCBs found: Y  
PCBs cleaned up: -  
Petro products found: -  
Petro products cleaned: -  
Sediments found: -  
Sediments cleaned: -  
Soil affected: Y  
Soil cleaned up: -  
Surface water cleaned: -  
VOCs found: Y  
VOCs cleaned: -  
Cleanup other description: -  
Num. of cleanup and re-dev. jobs: -  
Past use greenspace acreage: -  
Past use residential acreage: -  
Surface Water: -  
Past use commercial acreage: -  
Past use industrial acreage: -

Map ID  
 Direction  
 Distance  
 Elevation

MAP FINDINGS

Site

Database(s)

EDR ID Number  
 EPA ID Number

**BLUEGRASS STATION DIVISION - TENANT (Continued)**

**1000908127**

Future use greenspace acreage: -  
 Future use residential acreage: -  
 Future use commercial acreage: -  
 Future use industrial acreage: -  
 Superfund Fed. landowner flag: -  
 Arsenic cleaned up: -  
 Cadmium cleaned up: -  
 Chromium cleaned up: -  
 Copper cleaned up: -  
 Iron cleaned up: -  
 mercury cleaned up: -  
 Nickel Cleaned Up: -  
 No clean up: -  
 Pesticides cleaned up: -  
 Selenium cleaned up: -  
 SVOCs cleaned up: -  
 Unknown clean up: -  
 Arsenic contaminant found: Y  
 Cadmium contaminant found: -  
 Chromium contaminant found: -  
 Copper contaminant found: -  
 Iron contaminant found: Y  
 Mercury contaminant found: Y  
 Nickel contaminant found: -  
 No contaminant found: -  
 Pesticides contaminant found: -  
 Selenium contaminant found: -  
 SVOCs contaminant found: -  
 Unknown contaminant found: -  
 Future Use: Multistory -  
 Media affected Bluiding Material: Y  
 Media affected indoor air: -  
 Building material media cleaned up: -  
 Indoor air media cleaned up: -  
 Unknown media cleaned up: -  
 Past Use: Multistory Not reported  
 Property Description: -  
 Below Poverty Number: -  
 Below Poverty Percent: -  
 Meidan Income: -  
 Meidan Income Number: -  
 Meidan Income Percent: -  
 Vacant Housing Number: -  
 Vacant Housing Percent: -  
 Unemployed Number: -  
 Unemployed Percent: -

Name: BLUEGRASS STATION STEAM PLANT  
 Address: 5751 BRIAR HILL RD  
 City,State,Zip: LEXINGTON, KY 40516  
 Recipient Name: Kentucky Energy and Environment Cabinet  
 Grant Type: Assessment  
 Property Number: -  
 Parcel size: .19  
 Latitude: 38.074973  
 Longitude: -84.323284  
 HCM Label: -



Map ID  
Direction  
Distance  
Elevation

MAP FINDINGS

Site

Database(s)

EDR ID Number  
EPA ID Number

**BLUEGRASS STATION DIVISION - TENANT (Continued)**

**1000908127**

Map Scale: -  
Point of Reference: -  
Highlights: -  
Datum: -  
Acres Property ID: 235382  
IC Data Access: (referenced in ABCA)  
Start Date: -  
Redev Completion Date: -  
Completed Date: -  
Acres Cleaned Up: -  
Cleanup Funding: -  
Cleanup Funding Source: -  
Assessment Funding: 2750  
Assessment Funding Source: EPA  
Redevelopment Funding: -  
Redev. Funding Source: -  
Redev. Funding Entity Name: -  
Redevelopment Start Date: -  
Assessment Funding Entity: US EPA - Brownfields Assessment Cooperative Agreement  
Cleanup Funding Entity: -  
Grant Type: Hazardous  
Accomplishment Type: Phase I Environmental Assessment  
Accomplishment Count: Y  
Cooperative Agreement Number: 00D46116  
Start Date: 08/15/2017  
Ownership Entity: -  
Completion Date: 10/16/2017  
Current Owner: -  
Did Owner Change: -  
Cleanup Required: Y  
Video Available: -  
Photo Available: -  
Institutional Controls Required: Y  
IC Category Proprietary Controls: -  
IC Cat. Info. Devices: Y  
IC Cat. Gov. Controls: -  
IC Cat. Enforcement Permit Tools: -  
IC in place date: 11/17/2006  
IC in place: Y  
State/tribal program date: -  
State/tribal program ID: -  
State/tribal NFA date: -  
Air cleaned: -  
Asbestos found: Y  
Asbestos cleaned: -  
Controlled substance found: -  
Controlled substance cleaned: -  
Drinking water affected: -  
Drinking water cleaned: -  
Groundwater affected: Y  
Groundwater cleaned: -  
Lead contaminant found: Y  
Lead cleaned up: -  
No media affected: Not reported  
Unknown media affected: -  
Other cleaned up: -  
Other metals found: Y

Map ID  
 Direction  
 Distance  
 Elevation

MAP FINDINGS

Site

Database(s)

EDR ID Number  
 EPA ID Number

**BLUEGRASS STATION DIVISION - TENANT (Continued)**

**1000908127**

Other metals cleaned:	-
Other contaminants found:	-
Other contams found description:	-
PAHs found:	Y
PAHs cleaned up:	-
PCBs found:	Y
PCBs cleaned up:	-
Petro products found:	-
Petro products cleaned:	-
Sediments found:	-
Sediments cleaned:	-
Soil affected:	Y
Soil cleaned up:	-
Surface water cleaned:	-
VOCs found:	Y
VOCs cleaned:	-
Cleanup other description:	-
Num. of cleanup and re-dev. jobs:	-
Past use greenspace acreage:	-
Past use residential acreage:	-
Surface Water:	-
Past use commercial acreage:	-
Past use industrial acreage:	-
Future use greenspace acreage:	-
Future use residential acreage:	-
Future use commercial acreage:	-
Future use industrial acreage:	-
Superfund Fed. landowner flag:	-
Arsenic cleaned up:	-
Cadmium cleaned up:	-
Chromium cleaned up:	-
Copper cleaned up:	-
Iron cleaned up:	-
mercury cleaned up:	-
Nickel Cleaned Up:	-
No clean up:	-
Pesticides cleaned up:	-
Selenium cleaned up:	-
SVOCs cleaned up:	-
Unknown clean up:	-
Arsenic contaminant found:	Y
Cadmium contaminant found:	-
Chromium contaminant found:	-
Copper contaminant found:	-
Iron contaminant found:	Y
Mercury contaminant found:	Y
Nickel contaminant found:	-
No contaminant found:	-
Pesticides contaminant found:	-
Selenium contaminant found:	-
SVOCs contaminant found:	-
Unknown contaminant found:	-
Future Use: Multistory	-
Media affected Bluiding Material:	Y
Media affected indoor air:	-
Building material media cleaned up:	-
Indoor air media cleaned up:	-

Map ID  
Direction  
Distance  
Elevation

MAP FINDINGS

Site

Database(s)

EDR ID Number  
EPA ID Number

**BLUEGRASS STATION DIVISION - TENANT (Continued)**

**1000908127**

Unknown media cleaned up: -  
Past Use: Multistory Not reported  
Property Description: -  
Below Poverty Number: -  
Below Poverty Percent: -  
Median Income: -  
Median Income Number: -  
Median Income Percent: -  
Vacant Housing Number: -  
Vacant Housing Percent: -  
Unemployed Number: -  
Unemployed Percent: -

US AIRS (AFS):

Envid: 1000908127  
Region Code: 04  
County Code: KY067  
Programmatic ID: AIR KY0000002106700032  
Facility Registry ID: 110000793525  
D and B Number: Not reported  
Facility Site Name: KY DEPT OF MILITARY AFFAIRS - BLUE GRASS STATION  
Primary SIC Code: 1794  
NAICS Code: 928110  
Default Air Classification Code: SMI  
Facility Type of Ownership Code: STF  
Air CMS Category Code: SMI  
HPV Status: Not reported

US AIRS (AFS):

Region Code: 04  
Programmatic ID: AIR KY0000002106700032  
Facility Registry ID: 110000793525  
Air Operating Status Code: OPR  
Default Air Classification Code: SMI  
Air Program: MACT Standards (40 CFR Part 63)  
Activity Date: 2015-01-26 00:00:00  
Activity Status Date: 2015-02-03 07:36:13  
Activity Group: Compliance Monitoring  
Activity Type: Inspection/Evaluation  
Activity Status: Active

Region Code: 04  
Programmatic ID: AIR KY0000002106700032  
Facility Registry ID: 110000793525  
Air Operating Status Code: OPR  
Default Air Classification Code: SMI  
Air Program: MACT Standards (40 CFR Part 63)  
Activity Date: 2015-10-20 00:00:00  
Activity Status Date: 2016-05-05 09:54:35  
Activity Group: Compliance Monitoring  
Activity Type: Inspection/Evaluation  
Activity Status: Active

Region Code: 04  
Programmatic ID: AIR KY0000002106700032  
Facility Registry ID: 110000793525  
Air Operating Status Code: OPR

Map ID  
Direction  
Distance  
Elevation

MAP FINDINGS

Site

Database(s)

EDR ID Number  
EPA ID Number

**BLUEGRASS STATION DIVISION - TENANT (Continued)**

**1000908127**

Default Air Classification Code: SMI  
Air Program: MACT Standards (40 CFR Part 63)  
Activity Date: 2016-01-13 00:00:00  
Activity Status Date: 2016-01-17 13:53:50  
Activity Group: Compliance Monitoring  
Activity Type: Inspection/Evaluation  
Activity Status: Active

Region Code: 04  
Programmatic ID: AIR KY0000002106700032  
Facility Registry ID: 110000793525  
Air Operating Status Code: OPR  
Default Air Classification Code: SMI  
Air Program: MACT Standards (40 CFR Part 63)  
Activity Date: 2011-04-11 00:00:00  
Activity Status Date: Not reported  
Activity Group: Compliance Monitoring  
Activity Type: Inspection/Evaluation  
Activity Status: Not reported

Region Code: 04  
Programmatic ID: AIR KY0000002106700032  
Facility Registry ID: 110000793525  
Air Operating Status Code: OPR  
Default Air Classification Code: SMI  
Air Program: MACT Standards (40 CFR Part 63)  
Activity Date: 2011-05-25 00:00:00  
Activity Status Date: Not reported  
Activity Group: Compliance Monitoring  
Activity Type: Inspection/Evaluation  
Activity Status: Not reported

Region Code: 04  
Programmatic ID: AIR KY0000002106700032  
Facility Registry ID: 110000793525  
Air Operating Status Code: OPR  
Default Air Classification Code: SMI  
Air Program: MACT Standards (40 CFR Part 63)  
Activity Date: 2012-10-15 00:00:00  
Activity Status Date: Not reported  
Activity Group: Compliance Monitoring  
Activity Type: Inspection/Evaluation  
Activity Status: Not reported

Region Code: 04  
Programmatic ID: AIR KY0000002106700032  
Facility Registry ID: 110000793525  
Air Operating Status Code: OPR  
Default Air Classification Code: SMI  
Air Program: MACT Standards (40 CFR Part 63)  
Activity Date: 2013-04-09 00:00:00  
Activity Status Date: Not reported  
Activity Group: Compliance Monitoring  
Activity Type: Inspection/Evaluation  
Activity Status: Not reported

Region Code: 04

Map ID  
Direction  
Distance  
Elevation

MAP FINDINGS

Site

Database(s)

EDR ID Number  
EPA ID Number

**BLUEGRASS STATION DIVISION - TENANT (Continued)**

**1000908127**

Programmatic ID: AIR KY0000002106700032  
Facility Registry ID: 110000793525  
Air Operating Status Code: OPR  
Default Air Classification Code: SMI  
Air Program: MACT Standards (40 CFR Part 63)  
Activity Date: 2013-10-30 00:00:00  
Activity Status Date: Not reported  
Activity Group: Compliance Monitoring  
Activity Type: Inspection/Evaluation  
Activity Status: Not reported

Region Code: 04  
Programmatic ID: AIR KY0000002106700032  
Facility Registry ID: 110000793525  
Air Operating Status Code: OPR  
Default Air Classification Code: SMI  
Air Program: MACT Standards (40 CFR Part 63)  
Activity Date: 2014-01-28 00:00:00  
Activity Status Date: Not reported  
Activity Group: Compliance Monitoring  
Activity Type: Inspection/Evaluation  
Activity Status: Not reported

Region Code: 04  
Programmatic ID: AIR KY0000002106700032  
Facility Registry ID: 110000793525  
Air Operating Status Code: OPR  
Default Air Classification Code: SMI  
Air Program: New Source Performance Standards  
Activity Date: 2015-01-26 00:00:00  
Activity Status Date: 2015-02-03 07:36:13  
Activity Group: Compliance Monitoring  
Activity Type: Inspection/Evaluation  
Activity Status: Active

Region Code: 04  
Programmatic ID: AIR KY0000002106700032  
Facility Registry ID: 110000793525  
Air Operating Status Code: OPR  
Default Air Classification Code: SMI  
Air Program: New Source Performance Standards  
Activity Date: 2015-10-20 00:00:00  
Activity Status Date: 2016-05-05 09:54:35  
Activity Group: Compliance Monitoring  
Activity Type: Inspection/Evaluation  
Activity Status: Active

Region Code: 04  
Programmatic ID: AIR KY0000002106700032  
Facility Registry ID: 110000793525  
Air Operating Status Code: OPR  
Default Air Classification Code: SMI  
Air Program: New Source Performance Standards  
Activity Date: 2016-01-13 00:00:00  
Activity Status Date: 2016-01-17 13:53:50  
Activity Group: Compliance Monitoring  
Activity Type: Inspection/Evaluation

Map ID  
Direction  
Distance  
Elevation

MAP FINDINGS

Site

Database(s)

EDR ID Number  
EPA ID Number

**BLUEGRASS STATION DIVISION - TENANT (Continued)**

**1000908127**

Activity Status: Active  
  
Region Code: 04  
Programmatic ID: AIR KY0000002106700032  
Facility Registry ID: 110000793525  
Air Operating Status Code: OPR  
Default Air Classification Code: SMI  
Air Program: New Source Performance Standards  
Activity Date: 2011-04-11 00:00:00  
Activity Status Date: Not reported  
Activity Group: Compliance Monitoring  
Activity Type: Inspection/Evaluation  
Activity Status: Not reported

Region Code: 04  
Programmatic ID: AIR KY0000002106700032  
Facility Registry ID: 110000793525  
Air Operating Status Code: OPR  
Default Air Classification Code: SMI  
Air Program: New Source Performance Standards  
Activity Date: 2011-05-25 00:00:00  
Activity Status Date: Not reported  
Activity Group: Compliance Monitoring  
Activity Type: Inspection/Evaluation  
Activity Status: Not reported

Region Code: 04  
Programmatic ID: AIR KY0000002106700032  
Facility Registry ID: 110000793525  
Air Operating Status Code: OPR  
Default Air Classification Code: SMI  
Air Program: New Source Performance Standards  
Activity Date: 2012-10-15 00:00:00  
Activity Status Date: Not reported  
Activity Group: Compliance Monitoring  
Activity Type: Inspection/Evaluation  
Activity Status: Not reported

Region Code: 04  
Programmatic ID: AIR KY0000002106700032  
Facility Registry ID: 110000793525  
Air Operating Status Code: OPR  
Default Air Classification Code: SMI  
Air Program: New Source Performance Standards  
Activity Date: 2013-04-09 00:00:00  
Activity Status Date: Not reported  
Activity Group: Compliance Monitoring  
Activity Type: Inspection/Evaluation  
Activity Status: Not reported

Region Code: 04  
Programmatic ID: AIR KY0000002106700032  
Facility Registry ID: 110000793525  
Air Operating Status Code: OPR  
Default Air Classification Code: SMI  
Air Program: New Source Performance Standards  
Activity Date: 2013-10-30 00:00:00

Map ID  
Direction  
Distance  
Elevation

MAP FINDINGS

Site

Database(s)

EDR ID Number  
EPA ID Number

**BLUEGRASS STATION DIVISION - TENANT (Continued)**

**1000908127**

Activity Status Date: Not reported  
Activity Group: Compliance Monitoring  
Activity Type: Inspection/Evaluation  
Activity Status: Not reported

Region Code: 04  
Programmatic ID: AIR KY0000002106700032  
Facility Registry ID: 110000793525  
Air Operating Status Code: OPR  
Default Air Classification Code: SMI  
Air Program: New Source Performance Standards  
Activity Date: 2014-01-28 00:00:00  
Activity Status Date: Not reported  
Activity Group: Compliance Monitoring  
Activity Type: Inspection/Evaluation  
Activity Status: Not reported

Region Code: 04  
Programmatic ID: AIR KY0000002106700032  
Facility Registry ID: 110000793525  
Air Operating Status Code: OPR  
Default Air Classification Code: SMI  
Air Program: New Source Review Permit Requirements  
Activity Date: 1993-02-10 00:00:00  
Activity Status Date: Not reported  
Activity Group: Compliance Monitoring  
Activity Type: Inspection/Evaluation  
Activity Status: Not reported

Region Code: 04  
Programmatic ID: AIR KY0000002106700032  
Facility Registry ID: 110000793525  
Air Operating Status Code: OPR  
Default Air Classification Code: SMI  
Air Program: New Source Review Permit Requirements  
Activity Date: 1994-03-11 00:00:00  
Activity Status Date: Not reported  
Activity Group: Compliance Monitoring  
Activity Type: Inspection/Evaluation  
Activity Status: Not reported

Region Code: 04  
Programmatic ID: AIR KY0000002106700032  
Facility Registry ID: 110000793525  
Air Operating Status Code: OPR  
Default Air Classification Code: SMI  
Air Program: New Source Review Permit Requirements  
Activity Date: 1996-02-20 00:00:00  
Activity Status Date: Not reported  
Activity Group: Compliance Monitoring  
Activity Type: Inspection/Evaluation  
Activity Status: Not reported

Region Code: 04  
Programmatic ID: AIR KY0000002106700032  
Facility Registry ID: 110000793525  
Air Operating Status Code: OPR

Map ID  
Direction  
Distance  
Elevation

MAP FINDINGS

Site

Database(s)

EDR ID Number  
EPA ID Number

**BLUEGRASS STATION DIVISION - TENANT (Continued)**

**1000908127**

Default Air Classification Code: SMI  
Air Program: New Source Review Permit Requirements  
Activity Date: 2003-03-12 00:00:00  
Activity Status Date: Not reported  
Activity Group: Compliance Monitoring  
Activity Type: Inspection/Evaluation  
Activity Status: Not reported

Region Code: 04  
Programmatic ID: AIR KY0000002106700032  
Facility Registry ID: 110000793525  
Air Operating Status Code: OPR  
Default Air Classification Code: SMI  
Air Program: New Source Review Permit Requirements  
Activity Date: 2005-04-27 00:00:00  
Activity Status Date: Not reported  
Activity Group: Compliance Monitoring  
Activity Type: Inspection/Evaluation  
Activity Status: Not reported

Region Code: 04  
Programmatic ID: AIR KY0000002106700032  
Facility Registry ID: 110000793525  
Air Operating Status Code: OPR  
Default Air Classification Code: SMI  
Air Program: New Source Review Permit Requirements  
Activity Date: 2007-04-02 00:00:00  
Activity Status Date: Not reported  
Activity Group: Compliance Monitoring  
Activity Type: Inspection/Evaluation  
Activity Status: Not reported

Region Code: 04  
Programmatic ID: AIR KY0000002106700032  
Facility Registry ID: 110000793525  
Air Operating Status Code: OPR  
Default Air Classification Code: SMI  
Air Program: New Source Review Permit Requirements  
Activity Date: 2007-04-04 00:00:00  
Activity Status Date: Not reported  
Activity Group: Compliance Monitoring  
Activity Type: Inspection/Evaluation  
Activity Status: Not reported

Region Code: 04  
Programmatic ID: AIR KY0000002106700032  
Facility Registry ID: 110000793525  
Air Operating Status Code: OPR  
Default Air Classification Code: SMI  
Air Program: New Source Review Permit Requirements  
Activity Date: 2007-04-19 00:00:00  
Activity Status Date: Not reported  
Activity Group: Compliance Monitoring  
Activity Type: Inspection/Evaluation  
Activity Status: Not reported

Region Code: 04



Map ID  
Direction  
Distance  
Elevation

MAP FINDINGS

Site

Database(s)

EDR ID Number  
EPA ID Number

**BLUEGRASS STATION DIVISION - TENANT (Continued)**

**1000908127**

Programmatic ID: AIR KY0000002106700032  
Facility Registry ID: 110000793525  
Air Operating Status Code: OPR  
Default Air Classification Code: SMI  
Air Program: State Implementation Plan for National Primary and Secondary Ambient Air Quality Standards  
Activity Date: 2015-01-26 00:00:00  
Activity Status Date: 2015-02-03 07:36:13  
Activity Group: Compliance Monitoring  
Activity Type: Inspection/Evaluation  
Activity Status: Active

Region Code: 04  
Programmatic ID: AIR KY0000002106700032  
Facility Registry ID: 110000793525  
Air Operating Status Code: OPR  
Default Air Classification Code: SMI  
Air Program: State Implementation Plan for National Primary and Secondary Ambient Air Quality Standards  
Activity Date: 2015-10-20 00:00:00  
Activity Status Date: 2016-05-05 09:54:35  
Activity Group: Compliance Monitoring  
Activity Type: Inspection/Evaluation  
Activity Status: Active

Region Code: 04  
Programmatic ID: AIR KY0000002106700032  
Facility Registry ID: 110000793525  
Air Operating Status Code: OPR  
Default Air Classification Code: SMI  
Air Program: State Implementation Plan for National Primary and Secondary Ambient Air Quality Standards  
Activity Date: 2016-01-13 00:00:00  
Activity Status Date: 2016-01-17 13:53:50  
Activity Group: Compliance Monitoring  
Activity Type: Inspection/Evaluation  
Activity Status: Active

Region Code: 04  
Programmatic ID: AIR KY0000002106700032  
Facility Registry ID: 110000793525  
Air Operating Status Code: OPR  
Default Air Classification Code: SMI  
Air Program: State Implementation Plan for National Primary and Secondary Ambient Air Quality Standards  
Activity Date: 1986-03-26 00:00:00  
Activity Status Date: Not reported  
Activity Group: Compliance Monitoring  
Activity Type: Inspection/Evaluation  
Activity Status: Not reported

Region Code: 04  
Programmatic ID: AIR KY0000002106700032  
Facility Registry ID: 110000793525  
Air Operating Status Code: OPR  
Default Air Classification Code: SMI  
Air Program: State Implementation Plan for National Primary and Secondary Ambient Air Quality Standards  
Activity Date: 1988-03-07 00:00:00  
Activity Status Date: Not reported  
Activity Group: Compliance Monitoring  
Activity Type: Inspection/Evaluation

Map ID  
Direction  
Distance  
Elevation

MAP FINDINGS

Site

Database(s)

EDR ID Number  
EPA ID Number

**BLUEGRASS STATION DIVISION - TENANT (Continued)**

**1000908127**

Activity Status: Not reported

Region Code: 04  
Programmatic ID: AIR KY0000002106700032  
Facility Registry ID: 110000793525  
Air Operating Status Code: OPR  
Default Air Classification Code: SMI  
Air Program: State Implementation Plan for National Primary and Secondary Ambient Air Quality Standards  
Activity Date: 1990-01-09 00:00:00  
Activity Status Date: Not reported  
Activity Group: Compliance Monitoring  
Activity Type: Inspection/Evaluation  
Activity Status: Not reported

Region Code: 04  
Programmatic ID: AIR KY0000002106700032  
Facility Registry ID: 110000793525  
Air Operating Status Code: OPR  
Default Air Classification Code: SMI  
Air Program: State Implementation Plan for National Primary and Secondary Ambient Air Quality Standards  
Activity Date: 1992-02-10 00:00:00  
Activity Status Date: Not reported  
Activity Group: Compliance Monitoring  
Activity Type: Inspection/Evaluation  
Activity Status: Not reported

Region Code: 04  
Programmatic ID: AIR KY0000002106700032  
Facility Registry ID: 110000793525  
Air Operating Status Code: OPR  
Default Air Classification Code: SMI  
Air Program: State Implementation Plan for National Primary and Secondary Ambient Air Quality Standards  
Activity Date: 1993-02-10 00:00:00  
Activity Status Date: Not reported  
Activity Group: Compliance Monitoring  
Activity Type: Inspection/Evaluation  
Activity Status: Not reported

Region Code: 04  
Programmatic ID: AIR KY0000002106700032  
Facility Registry ID: 110000793525  
Air Operating Status Code: OPR  
Default Air Classification Code: SMI  
Air Program: State Implementation Plan for National Primary and Secondary Ambient Air Quality Standards  
Activity Date: 1994-03-11 00:00:00  
Activity Status Date: Not reported  
Activity Group: Compliance Monitoring  
Activity Type: Inspection/Evaluation  
Activity Status: Not reported

Region Code: 04  
Programmatic ID: AIR KY0000002106700032  
Facility Registry ID: 110000793525  
Air Operating Status Code: OPR  
Default Air Classification Code: SMI  
Air Program: State Implementation Plan for National Primary and Secondary Ambient Air Quality Standards  
Activity Date: 1996-02-20 00:00:00

Map ID  
Direction  
Distance  
Elevation

MAP FINDINGS

Site

Database(s)

EDR ID Number  
EPA ID Number

**BLUEGRASS STATION DIVISION - TENANT (Continued)**

**1000908127**

Activity Status Date: Not reported  
Activity Group: Compliance Monitoring  
Activity Type: Inspection/Evaluation  
Activity Status: Not reported

Region Code: 04  
Programmatic ID: AIR KY0000002106700032  
Facility Registry ID: 110000793525  
Air Operating Status Code: OPR  
Default Air Classification Code: SMI  
Air Program: State Implementation Plan for National Primary and Secondary Ambient Air Quality Standards  
Activity Date: 2003-03-12 00:00:00  
Activity Status Date: Not reported  
Activity Group: Compliance Monitoring  
Activity Type: Inspection/Evaluation  
Activity Status: Not reported

Region Code: 04  
Programmatic ID: AIR KY0000002106700032  
Facility Registry ID: 110000793525  
Air Operating Status Code: OPR  
Default Air Classification Code: SMI  
Air Program: State Implementation Plan for National Primary and Secondary Ambient Air Quality Standards  
Activity Date: 2005-04-27 00:00:00  
Activity Status Date: Not reported  
Activity Group: Compliance Monitoring  
Activity Type: Inspection/Evaluation  
Activity Status: Not reported

Region Code: 04  
Programmatic ID: AIR KY0000002106700032  
Facility Registry ID: 110000793525  
Air Operating Status Code: OPR  
Default Air Classification Code: SMI  
Air Program: State Implementation Plan for National Primary and Secondary Ambient Air Quality Standards  
Activity Date: 2007-04-02 00:00:00  
Activity Status Date: Not reported  
Activity Group: Compliance Monitoring  
Activity Type: Inspection/Evaluation  
Activity Status: Not reported

Region Code: 04  
Programmatic ID: AIR KY0000002106700032  
Facility Registry ID: 110000793525  
Air Operating Status Code: OPR  
Default Air Classification Code: SMI  
Air Program: State Implementation Plan for National Primary and Secondary Ambient Air Quality Standards  
Activity Date: 2007-04-04 00:00:00  
Activity Status Date: Not reported  
Activity Group: Compliance Monitoring  
Activity Type: Inspection/Evaluation  
Activity Status: Not reported

Region Code: 04  
Programmatic ID: AIR KY0000002106700032  
Facility Registry ID: 110000793525  
Air Operating Status Code: OPR

Map ID  
Direction  
Distance  
Elevation

MAP FINDINGS

Site

Database(s)

EDR ID Number  
EPA ID Number

**BLUEGRASS STATION DIVISION - TENANT (Continued)**

**1000908127**

Default Air Classification Code: SMI  
Air Program: State Implementation Plan for National Primary and Secondary Ambient Air Quality Standards  
Activity Date: 2007-04-19 00:00:00  
Activity Status Date: Not reported  
Activity Group: Compliance Monitoring  
Activity Type: Inspection/Evaluation  
Activity Status: Not reported

Region Code: 04  
Programmatic ID: AIR KY0000002106700032  
Facility Registry ID: 110000793525  
Air Operating Status Code: OPR  
Default Air Classification Code: SMI  
Air Program: State Implementation Plan for National Primary and Secondary Ambient Air Quality Standards  
Activity Date: 2009-05-07 00:00:00  
Activity Status Date: Not reported  
Activity Group: Compliance Monitoring  
Activity Type: Inspection/Evaluation  
Activity Status: Not reported

Region Code: 04  
Programmatic ID: AIR KY0000002106700032  
Facility Registry ID: 110000793525  
Air Operating Status Code: OPR  
Default Air Classification Code: SMI  
Air Program: State Implementation Plan for National Primary and Secondary Ambient Air Quality Standards  
Activity Date: 2010-01-20 00:00:00  
Activity Status Date: Not reported  
Activity Group: Compliance Monitoring  
Activity Type: Inspection/Evaluation  
Activity Status: Not reported

Region Code: 04  
Programmatic ID: AIR KY0000002106700032  
Facility Registry ID: 110000793525  
Air Operating Status Code: OPR  
Default Air Classification Code: SMI  
Air Program: State Implementation Plan for National Primary and Secondary Ambient Air Quality Standards  
Activity Date: 2010-07-05 00:00:00  
Activity Status Date: Not reported  
Activity Group: Compliance Monitoring  
Activity Type: Inspection/Evaluation  
Activity Status: Not reported

Region Code: 04  
Programmatic ID: AIR KY0000002106700032  
Facility Registry ID: 110000793525  
Air Operating Status Code: OPR  
Default Air Classification Code: SMI  
Air Program: State Implementation Plan for National Primary and Secondary Ambient Air Quality Standards  
Activity Date: 2011-04-11 00:00:00  
Activity Status Date: Not reported  
Activity Group: Compliance Monitoring  
Activity Type: Inspection/Evaluation  
Activity Status: Not reported

Region Code: 04

Map ID  
Direction  
Distance  
Elevation

MAP FINDINGS

Site

Database(s)

EDR ID Number  
EPA ID Number

**BLUEGRASS STATION DIVISION - TENANT (Continued)**

**1000908127**

Programmatic ID: AIR KY0000002106700032  
Facility Registry ID: 110000793525  
Air Operating Status Code: OPR  
Default Air Classification Code: SMI  
Air Program: State Implementation Plan for National Primary and Secondary Ambient Air Quality Standards  
Activity Date: 2011-05-25 00:00:00  
Activity Status Date: Not reported  
Activity Group: Compliance Monitoring  
Activity Type: Inspection/Evaluation  
Activity Status: Not reported

Region Code: 04  
Programmatic ID: AIR KY0000002106700032  
Facility Registry ID: 110000793525  
Air Operating Status Code: OPR  
Default Air Classification Code: SMI  
Air Program: State Implementation Plan for National Primary and Secondary Ambient Air Quality Standards  
Activity Date: 2012-10-15 00:00:00  
Activity Status Date: Not reported  
Activity Group: Compliance Monitoring  
Activity Type: Inspection/Evaluation  
Activity Status: Not reported

Region Code: 04  
Programmatic ID: AIR KY0000002106700032  
Facility Registry ID: 110000793525  
Air Operating Status Code: OPR  
Default Air Classification Code: SMI  
Air Program: State Implementation Plan for National Primary and Secondary Ambient Air Quality Standards  
Activity Date: 2013-04-09 00:00:00  
Activity Status Date: Not reported  
Activity Group: Compliance Monitoring  
Activity Type: Inspection/Evaluation  
Activity Status: Not reported

Region Code: 04  
Programmatic ID: AIR KY0000002106700032  
Facility Registry ID: 110000793525  
Air Operating Status Code: OPR  
Default Air Classification Code: SMI  
Air Program: State Implementation Plan for National Primary and Secondary Ambient Air Quality Standards  
Activity Date: 2013-10-30 00:00:00  
Activity Status Date: Not reported  
Activity Group: Compliance Monitoring  
Activity Type: Inspection/Evaluation  
Activity Status: Not reported

Region Code: 04  
Programmatic ID: AIR KY0000002106700032  
Facility Registry ID: 110000793525  
Air Operating Status Code: OPR  
Default Air Classification Code: SMI  
Air Program: State Implementation Plan for National Primary and Secondary Ambient Air Quality Standards  
Activity Date: 2014-01-28 00:00:00  
Activity Status Date: Not reported  
Activity Group: Compliance Monitoring  
Activity Type: Inspection/Evaluation

Map ID  
Direction  
Distance  
Elevation

MAP FINDINGS

Site

Database(s)

EDR ID Number  
EPA ID Number

**BLUEGRASS STATION DIVISION - TENANT (Continued)**

**1000908127**

Activity Status: Not reported  
  
Region Code: 04  
Programmatic ID: AIR KY0000002106700032  
Facility Registry ID: 110000793525  
Air Operating Status Code: OPR  
Default Air Classification Code: SMI  
Air Program: Title V Permits  
Activity Date: 2003-03-12 00:00:00  
Activity Status Date: Not reported  
Activity Group: Compliance Monitoring  
Activity Type: Inspection/Evaluation  
Activity Status: Not reported

Region Code: 04  
Programmatic ID: AIR KY0000002106700032  
Facility Registry ID: 110000793525  
Air Operating Status Code: OPR  
Default Air Classification Code: SMI  
Air Program: Title V Permits  
Activity Date: 2007-04-02 00:00:00  
Activity Status Date: Not reported  
Activity Group: Compliance Monitoring  
Activity Type: Inspection/Evaluation  
Activity Status: Not reported

Region Code: 04  
Programmatic ID: AIR KY0000002106700032  
Facility Registry ID: 110000793525  
Air Operating Status Code: OPR  
Default Air Classification Code: SMI  
Air Program: Title V Permits  
Activity Date: 2007-04-04 00:00:00  
Activity Status Date: Not reported  
Activity Group: Compliance Monitoring  
Activity Type: Inspection/Evaluation  
Activity Status: Not reported

Region Code: 04  
Programmatic ID: AIR KY0000002106700032  
Facility Registry ID: 110000793525  
Air Operating Status Code: OPR  
Default Air Classification Code: SMI  
Air Program: Title V Permits  
Activity Date: 2007-04-19 00:00:00  
Activity Status Date: Not reported  
Activity Group: Compliance Monitoring  
Activity Type: Inspection/Evaluation  
Activity Status: Not reported

FINDS:  
Registry ID: 110070258658

Click Here:  
Environmental Interest/Information System:

Map ID  
Direction  
Distance  
Elevation

MAP FINDINGS

Site

Database(s)

EDR ID Number  
EPA ID Number

**BLUEGRASS STATION DIVISION - TENANT (Continued)**

**1000908127**

US EPA Assessment, Cleanup and Redevelopment Exchange System (ACRES) is an federal online database for Brownfields Grantees to electronically submit data directly to EPA.  
HAZARDOUS WASTE BIENNIAL REPORTER

Registry ID: 110000793525

Click Here:

Environmental Interest/Information System:

NCDB (National Compliance Data Base) supports implementation of the Federal Insecticide, Fungicide, and Rodenticide Act (FIFRA) and the Toxic Substances Control Act (TSCA). The system tracks inspections in regions and states with cooperative agreements, enforcement actions, and settlements.

AFS (Aerometric Information Retrieval System (AIRS) Facility Subsystem) replaces the former Compliance Data System (CDS), the National Emission Data System (NEDS), and the Storage and Retrieval of Aerometric Data (SAROAD). AIRS is the national repository for information concerning airborne pollution in the United States. AFS is used to track emissions and compliance data from industrial plants. AFS data are utilized by states to prepare State Implementation Plans to comply with regulatory programs and by EPA as an input for the estimation of total national emissions. AFS is undergoing a major redesign to support facility operating permits required under Title V of the Clean Air Act.

AIR SYNTHETIC MINOR  
COMMUNITY WATER SYSTEM

US EPA TRIS (Toxics Release Inventory System) contains information from facilities on the amounts of over 300 listed toxic chemicals that these facilities release directly to air, water, land, or that are transported off-site.

US National Pollutant Discharge Elimination System (NPDES) module of the Compliance Information System (ICIS) tracks surface water permits issued under the Clean Water Act. Under NPDES, all facilities that discharge pollutants from any point source into waters of the United States are required to obtain a permit. The permit will likely contain limits on what can be discharged, impose monitoring and reporting requirements, and include other provisions to ensure that the discharge does not adversely affect water quality.

RCRAInfo is a national information system that supports the Resource Conservation and Recovery Act (RCRA) program through the tracking of events and activities related to facilities that generate, transport, and treat, store, or dispose of hazardous waste. RCRAInfo allows RCRA program staff to track the notification, permit, compliance, and corrective action activities required under RCRA.

AIR MAJOR

Registry ID: 110006826738

Click Here:

Environmental Interest/Information System:

RCRAInfo is a national information system that supports the Resource Conservation and Recovery Act (RCRA) program through the tracking of events and activities related to facilities that generate, transport, and treat, store, or dispose of hazardous waste. RCRAInfo allows RCRA program staff to track the notification, permit, compliance, and corrective action activities required under RCRA.

Map ID  
 Direction  
 Distance  
 Elevation

MAP FINDINGS

Site

Database(s)

EDR ID Number  
 EPA ID Number

**BLUEGRASS STATION DIVISION - TENANT (Continued)**

**1000908127**

[Click this hyperlink](#) while viewing on your computer to access additional FINDS: detail in the EDR Site Report.

**ECHO:**

Envid: 1000908127  
 Registry ID: 110006826738  
 DFR URL: <http://echo.epa.gov/detailed-facility-report?fid=110006826738>  
 Name: ELECTRONIC RECYCLERS & ASSOC. INC.  
 Address: 5751 BRIAR HILL ROAD  
 City,State,Zip: LEXINGTON, KY 40516

**F33**  
**SE**  
 < 1/8  
 0.002 mi.  
 12 ft.

**BLUEGRASS STATION BUILDING 102**  
**5751 BRIAR HILL RD**  
**LEXINGTON, KY 40516**  
**Site 7 of 29 in cluster F**

**KY NPDES S117572183**  
**N/A**

**Relative:**  
**Lower**  
**Actual:**  
**948 ft.**

**NPDES:**  
 Name: BLUEGRASS STATION BUILDING 102  
 Address: 5751 BRIAR HILL RD  
 City,State,Zip: LEXINGTON, KY 405164063  
 Federal Facility ID: Not reported  
 Facility Status: Terminated  
 KY DES #: KYR10J166  
 Total App# Design Flow (MGD): Not reported  
 Horizontal Collect Method Desc: Not reported  
 Facility Addr 2: Not reported  
 Inactive Date: 12/19/2018  
 Design Capacity: Not reported  
 Fee Category: Not reported  
 SIC Code: 1611  
 Lat/Long: 38.074778 / -84.321083  
 Lat/Long Method: Not reported  
 USGS Hydrologic Basin Code: 028  
 Facility Stream Segment: Not reported  
 Facility Mileage Indicator: Not reported  
 Basin Code: Not reported  
 Basin Code Description: Not reported  
 DMR Contact: Not reported  
 Contact Telephone: Not reported  
 Mailing Address: 858 Contract St  
 Mailing Address 2: Not reported  
 Mailing City,St,Zip: Lexington, KY 40505  
 Permit Issued: 02/25/2015  
 Permit Expires: 11/30/2019  
 SIC Code Description: Highway And Street Construction  
 Reveiving Waters: UNNAMED  
 Major/Minor: Minor  
 Effective Date: 02/25/2015  
 Affiliation Type Desc: PMA  
 Organization Formal Name: Bluegrass Station Building 102  
 Facility Type Desc: Not reported  
 State Facility ID: 1022  
 Original Issue Date: 02/25/2015  
 Approved For Electronic DMR Submission: No



Map ID  
 Direction  
 Distance  
 Elevation

MAP FINDINGS

Site

Database(s)

EDR ID Number  
 EPA ID Number

<b>F34</b> <b>SE</b> <b>&lt; 1/8</b> <b>0.002 mi.</b> <b>12 ft.</b>  <b>Relative:</b> <b>Lower</b>  <b>Actual:</b> <b>948 ft.</b>	<b>KENTUCKY LOGISTICS OPERATIONS CENTER</b> <b>5751 BRIAR HILL ROAD</b> <b>LEXINGTON, KY 40516</b>  <b>Site 8 of 29 in cluster F</b>  RCRA NonGen / NLR: Date Form Received by Agency: Handler Name: Handler Address: Handler City,State,Zip: EPA ID: Contact Name: Contact Address: Contact City,State,Zip: Contact Telephone: Contact Fax: Contact Email: Contact Title: EPA Region: Land Type: Federal Waste Generator Description: Non-Notifier: Biennial Report Cycle: Accessibility: Active Site Indicator: State District Owner: State District: Mailing Address: Mailing City,State,Zip: Owner Name: Owner Type: Operator Name: Operator Type: Short-Term Generator Activity: Importer Activity: Mixed Waste Generator: Transporter Activity: Transfer Facility Activity: Recycler Activity with Storage: Small Quantity On-Site Burner Exemption: Smelting Melting and Refining Furnace Exemption: Underground Injection Control: Off-Site Waste Receipt: Universal Waste Indicator: Universal Waste Destination Facility: Federal Universal Waste: Active Site Fed-Reg Treatment Storage and Disposal Facility: Active Site Converter Treatment storage and Disposal Facility: Active Site State-Reg Treatment Storage and Disposal Facility: Active Site State-Reg Handler: Federal Facility Indicator: Hazardous Secondary Material Indicator: Sub-Part K Indicator: Commercial TSD Indicator: Treatment Storage and Disposal Type: 2018 GPRA Permit Baseline: 2018 GPRA Renewals Baseline: Permit Renewals Workload Universe:	<b>RCRA NonGen / NLR</b>   2017-06-12 00:00:00.0 KENTUCKY LOGISTICS OPERATIONS CENTER 5751 BRIAR HILL ROAD LEXINGTON, KY 40516 KYR000056143 GENE LOGSDON BRIAR HILL ROAD LEXINGTON, KY 40516 859-293-4549 Not reported Not reported Not reported 04 State Not a generator, verified Not reported Not reported Not reported Not reported KY 04 BRIAR HILL ROAD LEXINGTON, KY 40516 COMMONWEALTH OF KENTUCKY , FINANCE CAB State COMMONWEALTH OF KENTUCKY , FINANCE CAB State No No No No No No No No No No No No No No No No No No Not reported Not reported Not reported --- Not reported NN Not reported No Not reported Not on the Baseline Not on the Baseline Not reported	<b>1014953528</b> <b>KYR000056143</b>
---	--	---	--

Map ID  
 Direction  
 Distance  
 Elevation

MAP FINDINGS

Site

Database(s)

EDR ID Number  
 EPA ID Number

**KENTUCKY LOGISTICS OPERATIONS CENTER (Continued)**

**1014953528**

Permit Workload Universe:	Not reported
Permit Progress Universe:	Not reported
Post-Closure Workload Universe:	Not reported
Closure Workload Universe:	Not reported
202 GPRA Corrective Action Baseline:	No
Corrective Action Workload Universe:	No
Subject to Corrective Action Universe:	No
Non-TSDFs Where RCRA CA has Been Imposed Universe:	No
TSDFs Potentially Subject to CA Under 3004 (u)/(v) Universe:	No
TSDFs Only Subject to CA under Discretionary Auth Universe:	No
Corrective Action Priority Ranking:	No NCAPS ranking
Environmental Control Indicator:	No
Institutional Control Indicator:	No
Human Exposure Controls Indicator:	N/A
Groundwater Controls Indicator:	N/A
Operating TSDF Universe:	Not reported
Full Enforcement Universe:	Not reported
Significant Non-Complier Universe:	No
Unaddressed Significant Non-Complier Universe:	No
Addressed Significant Non-Complier Universe:	No
Significant Non-Complier With a Compliance Schedule Universe:	No
Financial Assurance Required:	Not reported
Handler Date of Last Change:	2017-06-12 11:05:15.0
Recognized Trader-Importer:	No
Recognized Trader-Exporter:	No
Importer of Spent Lead Acid Batteries:	No
Exporter of Spent Lead Acid Batteries:	No
Recycler Activity Without Storage:	Not reported
Manifest Broker:	Not reported
Sub-Part P Indicator:	Not reported

Hazardous Waste Summary:

Waste Code:	D001
Waste Description:	IGNITABLE WASTE

Handler - Owner Operator:

Owner/Operator Indicator:	Operator
Owner/Operator Name:	COMMONWEALTH OF KENTUCKY , FINANCE CAB
Legal Status:	State
Date Became Current:	2007-05-01 00:00:00.
Date Ended Current:	Not reported
Owner/Operator Address:	Not reported
Owner/Operator City,State,Zip:	Not reported
Owner/Operator Telephone:	Not reported
Owner/Operator Telephone Ext:	Not reported
Owner/Operator Fax:	Not reported
Owner/Operator Email:	Not reported

Owner/Operator Indicator:	Owner
Owner/Operator Name:	COMMONWEALTH OF KENTUCKY , FINANCE CAB
Legal Status:	State
Date Became Current:	2007-05-01 00:00:00.
Date Ended Current:	Not reported
Owner/Operator Address:	Not reported
Owner/Operator City,State,Zip:	Not reported

Map ID  
Direction  
Distance  
Elevation

MAP FINDINGS

Site

Database(s)

EDR ID Number  
EPA ID Number

**KENTUCKY LOGISTICS OPERATIONS CENTER (Continued)**

**1014953528**

Owner/Operator Telephone: Not reported  
Owner/Operator Telephone Ext: Not reported  
Owner/Operator Fax: Not reported  
Owner/Operator Email: Not reported

Owner/Operator Indicator: Owner  
Owner/Operator Name: COMMONWEALTH OF KENTUCKY , FINANCE CAB  
Legal Status: State  
Date Became Current: 2007-05-01 00:00:00.  
Date Ended Current: Not reported  
Owner/Operator Address: Not reported  
Owner/Operator City,State,Zip: Not reported  
Owner/Operator Telephone: Not reported  
Owner/Operator Telephone Ext: Not reported  
Owner/Operator Fax: Not reported  
Owner/Operator Email: Not reported

Owner/Operator Indicator: Operator  
Owner/Operator Name: COMMONWEALTH OF KENTUCKY , FINANCE CAB  
Legal Status: State  
Date Became Current: 2007-05-01 00:00:00.  
Date Ended Current: Not reported  
Owner/Operator Address: Not reported  
Owner/Operator City,State,Zip: Not reported  
Owner/Operator Telephone: Not reported  
Owner/Operator Telephone Ext: Not reported  
Owner/Operator Fax: Not reported  
Owner/Operator Email: Not reported

Historic Generators:

Receive Date: 2012-05-17 00:00:00.0  
Handler Name: KENTUCKY LOGISTICS OPERATIONS CENTER  
Federal Waste Generator Description: Conditionally Exempt Small Quantity Generator  
State District Owner: KY  
Large Quantity Handler of Universal Waste: No  
Recognized Trader Importer: No  
Recognized Trader Exporter: No  
Spent Lead Acid Battery Importer: No  
Spent Lead Acid Battery Exporter: No  
Current Record: No  
Non Storage Recycler Activity: Not reported  
Electronic Manifest Broker: Not reported

Receive Date: 2017-06-12 00:00:00.0  
Handler Name: KENTUCKY LOGISTICS OPERATIONS CENTER  
Federal Waste Generator Description: Not a generator, verified  
State District Owner: KY  
Large Quantity Handler of Universal Waste: No  
Recognized Trader Importer: No  
Recognized Trader Exporter: No  
Spent Lead Acid Battery Importer: No  
Spent Lead Acid Battery Exporter: No  
Current Record: Yes  
Non Storage Recycler Activity: Not reported  
Electronic Manifest Broker: Not reported

Map ID  
Direction  
Distance  
Elevation

MAP FINDINGS

Site

Database(s)

EDR ID Number  
EPA ID Number

**KENTUCKY LOGISTICS OPERATIONS CENTER (Continued)**

**1014953528**

List of NAICS Codes and Descriptions:

NAICS Code: 49311  
NAICS Description: GENERAL WAREHOUSING AND STORAGE

Facility Has Received Notices of Violation:

Found Violation: Yes  
Agency Which Determined Violation: State  
Violation Short Description: Universal Waste - Small Quantity Handlers  
Date Violation was Determined: 2014-02-04 00:00:00.0  
Actual Return to Compliance Date: 2014-02-04 00:00:00.0  
Return to Compliance Qualifier: Documented  
Violation Responsible Agency: State  
Scheduled Compliance Date: 2014-02-04 00:00:00.0  
Enforcement Identifier: 001  
Date of Enforcement Action: 2014-02-04 00:00:00.0  
Enforcement Responsible Agency: State  
Enforcement Docket Number: Not reported  
Enforcement Attorney: Not reported  
Corrective Action Component: No  
Appeal Initiated Date: Not reported  
Appeal Resolution Date: Not reported  
Disposition Status Date: Not reported  
Disposition Status: Not reported  
Disposition Status Description: Not reported  
Consent/Final Order Sequence Number: Not reported  
Consent/Final Order Respondent Name: Not reported  
Consent/Final Order Lead Agency: Not reported  
Enforcement Type: VERBAL INFORMAL  
Enforcement Responsible Person: KYIKR  
Enforcement Responsible Sub-Organization: FR  
SEP Sequence Number: Not reported  
SEP Expenditure Amount: Not reported  
SEP Scheduled Completion Date: Not reported  
SEP Actual Date: Not reported  
SEP Defaulted Date: Not reported  
SEP Type: Not reported  
SEP Type Description: Not reported  
Proposed Amount: Not reported  
Final Monetary Amount: Not reported  
Paid Amount: Not reported  
Final Count: Not reported  
Final Amount: Not reported

Found Violation: Yes  
Agency Which Determined Violation: State  
Violation Short Description: Listing - General  
Date Violation was Determined: 2014-02-04 00:00:00.0  
Actual Return to Compliance Date: 2014-02-04 00:00:00.0  
Return to Compliance Qualifier: Documented  
Violation Responsible Agency: State  
Scheduled Compliance Date: 2014-02-04 00:00:00.0  
Enforcement Identifier: 001  
Date of Enforcement Action: 2014-02-04 00:00:00.0  
Enforcement Responsible Agency: State  
Enforcement Docket Number: Not reported  
Enforcement Attorney: Not reported

Map ID  
Direction  
Distance  
Elevation

MAP FINDINGS

Site

Database(s)

EDR ID Number  
EPA ID Number

**KENTUCKY LOGISTICS OPERATIONS CENTER (Continued)**

**1014953528**

Corrective Action Component:	No
Appeal Initiated Date:	Not reported
Appeal Resolution Date:	Not reported
Disposition Status Date:	Not reported
Disposition Status:	Not reported
Disposition Status Description:	Not reported
Consent/Final Order Sequence Number:	Not reported
Consent/Final Order Respondent Name:	Not reported
Consent/Final Order Lead Agency:	Not reported
Enforcement Type:	VERBAL INFORMAL
Enforcement Responsible Person:	KYIKR
Enforcement Responsible Sub-Organization:	FR
SEP Sequence Number:	Not reported
SEP Expenditure Amount:	Not reported
SEP Scheduled Completion Date:	Not reported
SEP Actual Date:	Not reported
SEP Defaulted Date:	Not reported
SEP Type:	Not reported
SEP Type Description:	Not reported
Proposed Amount:	Not reported
Final Monetary Amount:	Not reported
Paid Amount:	Not reported
Final Count:	Not reported
Final Amount:	Not reported
Found Violation:	Yes
Agency Which Determined Violation:	State
Violation Short Description:	Universal Waste - Small Quantity Handlers
Date Violation was Determined:	2014-02-04 00:00:00.0
Actual Return to Compliance Date:	2014-02-04 00:00:00.0
Return to Compliance Qualifier:	Documented
Violation Responsible Agency:	State
Scheduled Compliance Date:	2014-02-04 00:00:00.0
Enforcement Identifier:	001
Date of Enforcement Action:	2014-02-04 00:00:00.0
Enforcement Responsible Agency:	State
Enforcement Docket Number:	Not reported
Enforcement Attorney:	Not reported
Corrective Action Component:	No
Appeal Initiated Date:	Not reported
Appeal Resolution Date:	Not reported
Disposition Status Date:	Not reported
Disposition Status:	Not reported
Disposition Status Description:	Not reported
Consent/Final Order Sequence Number:	Not reported
Consent/Final Order Respondent Name:	Not reported
Consent/Final Order Lead Agency:	Not reported
Enforcement Type:	VERBAL INFORMAL
Enforcement Responsible Person:	KYIKR
Enforcement Responsible Sub-Organization:	FR
SEP Sequence Number:	Not reported
SEP Expenditure Amount:	Not reported
SEP Scheduled Completion Date:	Not reported
SEP Actual Date:	Not reported
SEP Defaulted Date:	Not reported
SEP Type:	Not reported
SEP Type Description:	Not reported

Map ID  
 Direction  
 Distance  
 Elevation

MAP FINDINGS

Site

Database(s)

EDR ID Number  
 EPA ID Number

**KENTUCKY LOGISTICS OPERATIONS CENTER (Continued)**

**1014953528**

Proposed Amount: Not reported  
 Final Monetary Amount: Not reported  
 Paid Amount: Not reported  
 Final Count: Not reported  
 Final Amount: Not reported

Found Violation: Yes  
 Agency Which Determined Violation: State  
 Violation Short Description: Used Oil - Generators  
 Date Violation was Determined: 2014-02-04 00:00:00.0  
 Actual Return to Compliance Date: 2014-02-04 00:00:00.0  
 Return to Compliance Qualifier: Documented  
 Violation Responsible Agency: State  
 Scheduled Compliance Date: 2014-02-04 00:00:00.0  
 Enforcement Identifier: 001  
 Date of Enforcement Action: 2014-02-04 00:00:00.0  
 Enforcement Responsible Agency: State  
 Enforcement Docket Number: Not reported  
 Enforcement Attorney: Not reported  
 Corrective Action Component: No  
 Appeal Initiated Date: Not reported  
 Appeal Resolution Date: Not reported  
 Disposition Status Date: Not reported  
 Disposition Status: Not reported  
 Disposition Status Description: Not reported  
 Consent/Final Order Sequence Number: Not reported  
 Consent/Final Order Respondent Name: Not reported  
 Consent/Final Order Lead Agency: Not reported  
 Enforcement Type: VERBAL INFORMAL  
 Enforcement Responsible Person: KYIKR  
 Enforcement Responsible Sub-Organization: FR  
 SEP Sequence Number: Not reported  
 SEP Expenditure Amount: Not reported  
 SEP Scheduled Completion Date: Not reported  
 SEP Actual Date: Not reported  
 SEP Defaulted Date: Not reported  
 SEP Type: Not reported  
 SEP Type Description: Not reported  
 Proposed Amount: Not reported  
 Final Monetary Amount: Not reported  
 Paid Amount: Not reported  
 Final Count: Not reported  
 Final Amount: Not reported

Evaluation Action Summary:  
 Evaluation Date: 2014-02-04 00:00:00.0  
 Evaluation Responsible Agency: State  
 Found Violation: Yes  
 Evaluation Type Description: COMPLIANCE EVALUATION INSPECTION ON-SITE  
 Evaluation Responsible Person Identifier: KYIKR  
 Evaluation Responsible Sub-Organization: FR  
 Actual Return to Compliance Date: 2014-02-04 00:00:00.0  
 Scheduled Compliance Date: 2014-02-04 00:00:00.0  
 Date of Request: Not reported  
 Date Response Received: Not reported  
 Request Agency: Not reported  
 Former Citation: Not reported

Map ID  
 Direction  
 Distance  
 Elevation

MAP FINDINGS

Site

Database(s)

EDR ID Number  
 EPA ID Number

**KENTUCKY LOGISTICS OPERATIONS CENTER (Continued)**

**1014953528**

Evaluation Date: 2014-02-04 00:00:00.0  
 Evaluation Responsible Agency: State  
 Found Violation: Yes  
 Evaluation Type Description: COMPLIANCE EVALUATION INSPECTION ON-SITE  
 Evaluation Responsible Person Identifier: KYIKR  
 Evaluation Responsible Sub-Organization: FR  
 Actual Return to Compliance Date: 2014-02-04 00:00:00.0  
 Scheduled Compliance Date: 2014-02-04 00:00:00.0  
 Date of Request: Not reported  
 Date Response Received: Not reported  
 Request Agency: Not reported  
 Former Citation: Not reported

Evaluation Date: 2014-02-04 00:00:00.0  
 Evaluation Responsible Agency: State  
 Found Violation: Yes  
 Evaluation Type Description: COMPLIANCE EVALUATION INSPECTION ON-SITE  
 Evaluation Responsible Person Identifier: KYIKR  
 Evaluation Responsible Sub-Organization: FR  
 Actual Return to Compliance Date: 2014-02-04 00:00:00.0  
 Scheduled Compliance Date: 2014-02-04 00:00:00.0  
 Date of Request: Not reported  
 Date Response Received: Not reported  
 Request Agency: Not reported  
 Former Citation: Not reported

Evaluation Date: 2014-02-04 00:00:00.0  
 Evaluation Responsible Agency: State  
 Found Violation: Yes  
 Evaluation Type Description: COMPLIANCE EVALUATION INSPECTION ON-SITE  
 Evaluation Responsible Person Identifier: KYIKR  
 Evaluation Responsible Sub-Organization: FR  
 Actual Return to Compliance Date: 2014-02-04 00:00:00.0  
 Scheduled Compliance Date: 2014-02-04 00:00:00.0  
 Date of Request: Not reported  
 Date Response Received: Not reported  
 Request Agency: Not reported  
 Former Citation: Not reported

**F35**  
**SE**  
 < 1/8  
 0.002 mi.  
 12 ft.

**BURMA ROAD EXTENSION**  
**5751 BRIAR HILL RD**  
**LEXINGTON, KY 40516**  
 Site 9 of 29 in cluster F

**KY NPDES S117570736**  
**N/A**

**Relative:**  
**Lower**  
**Actual:**  
**948 ft.**

NPDES:  
 Name: BLUEGRASS STATION BUILDINGS 341 & 344  
 Address: 5751 BRIAR HILL RD  
 City,State,Zip: LEXINGTON, KY 40516  
 Federal Facility ID: Not reported  
 Facility Status: Terminated  
 KY DES #: KYR10H603  
 Total App# Design Flow (MGD): Not reported  
 Horizontal Collect Method Desc: Not reported  
 Facility Addr 2: Not reported  
 Inactive Date: 03/31/2016  
 Design Capacity: Not reported

Map ID  
Direction  
Distance  
Elevation

MAP FINDINGS

Site

Database(s)

EDR ID Number  
EPA ID Number

**BURMA ROAD EXTENSION (Continued)**

**S117570736**

Fee Category: Not reported  
SIC Code: 1611  
Lat/Long: 38.0772 / -84.3167  
Lat/Long Method: Not reported  
USGS Hydrologic Basin Code: 027  
Facility Stream Segment: Not reported  
Facility Mileage Indicator: Not reported  
Basin Code: Not reported  
Basin Code Description: Not reported  
DMR Contact: Not reported  
Contact Telephone: Not reported  
Mailing Address: 858 Contract St  
Mailing Address 2: Not reported  
Mailing City,St,Zip: Lexington, KY 40505  
Permit Issued: 07/17/2013  
Permit Expires: 07/31/2014  
SIC Code Description: Highway And Street Construction  
Reveiving Waters: UNNAMED  
Major/Minor: Minor  
Effective Date: 07/17/2013  
Affiliation Type Desc: PMA  
Organization Formal Name: Bluegrass Station Buildings 341 & 344  
Facility Type Desc: Not reported  
State Facility ID: 1022  
Original Issue Date: 07/17/2013  
Approved For Electronic DMR Submission: No

Name: BURMA ROAD EXTENSION  
Address: 5751 BRIAR HILL RD  
City,State,Zip: LEXINGTON, KY 40516  
Federal Facility ID: Not reported  
Facility Status: Terminated  
KY DES #: KYR10K251  
Total App# Design Flow (MGD): Not reported  
Horizontal Collect Method Desc: Not reported  
Facility Addr 2: Not reported  
Inactive Date: 05/03/2016  
Design Capacity: Not reported  
Fee Category: Not reported  
SIC Code: 1611  
Lat/Long: 38.074778 / -84.321083  
Lat/Long Method: Not reported  
USGS Hydrologic Basin Code: 028  
Facility Stream Segment: Not reported  
Facility Mileage Indicator: Not reported  
Basin Code: Not reported  
Basin Code Description: Not reported  
DMR Contact: Not reported  
Contact Telephone: Not reported  
Mailing Address: 5751 Briar Hill Rd Bldg 18  
Mailing Address 2: Not reported  
Mailing City,St,Zip: Lexington, KY 40516  
Permit Issued: 03/08/2016  
Permit Expires: 11/30/2019  
SIC Code Description: Highway And Street Construction  
Reveiving Waters: North Elkhorn Creek  
Major/Minor: Minor



Map ID  
Direction  
Distance  
Elevation

MAP FINDINGS

Site

Database(s)

EDR ID Number  
EPA ID Number

**BURMA ROAD EXTENSION (Continued)**

**S117570736**

Effective Date: 03/08/2016  
Affiliation Type Desc: PMA  
Organization Formal Name: Burma Road Extension  
Facility Type Desc: Not reported  
State Facility ID: 1022  
Original Issue Date: 03/08/2016  
Approved For Electronic DMR Submission: No

**F36**  
**SE**  
**< 1/8**  
**0.002 mi.**  
**12 ft.**

**KENTUCKY LOGISTICS OPERATIONS CENTER**  
**5751 BRIAR HILL ROAD**  
**LEXINGTON, KY 40516**

**FINDS 1015938891**  
**ECHO N/A**

**Site 10 of 29 in cluster F**

**Relative:**  
**Lower**  
**Actual:**  
**948 ft.**

**FINDS:**  
Registry ID: 110045974807

Click Here:

Environmental Interest/Information System:

RCRAInfo is a national information system that supports the Resource Conservation and Recovery Act (RCRA) program through the tracking of events and activities related to facilities that generate, transport, and treat, store, or dispose of hazardous waste. RCRAInfo allows RCRA program staff to track the notification, permit, compliance, and corrective action activities required under RCRA.

Click this hyperlink while viewing on your computer to access additional FINDS: detail in the EDR Site Report.

**ECHO:**  
Envid: 1015938891  
Registry ID: 110045974807  
DFR URL: <http://echo.epa.gov/detailed-facility-report?fid=110045974807>  
Name: KENTUCKY LOGISTICS OPERATIONS CENTER  
Address: 5751 BRIAR HILL ROAD  
City,State,Zip: LEXINGTON, KY 40516

**F37**  
**SE**  
**< 1/8**  
**0.002 mi.**  
**12 ft.**

**BLUEGRASS STATION DIVISION**  
**5751 BRIAR HILL RD**  
**LEXINGTON, KY 40516**

**KY AST A100451573**  
**N/A**

**Site 11 of 29 in cluster F**

**Relative:**  
**Lower**  
**Actual:**  
**948 ft.**

**AST:**  
Permit Number: PAG0004870  
Name: BLUEGRASS STATION DIVISION  
Address: 5751 BRIAR HILL RD  
Telephone: (859) 293-3203  
City,State,Zip: LEXINGTON, KY 40516-9721  
Permit Type: Private Use  
Category: Other  
Permit Status: Completed  
Issue Date: 08/28/2013  
Last Inspection: Not reported  
Installer: Brett Construction

Map ID  
Direction  
Distance  
Elevation

MAP FINDINGS

Site

Database(s)

EDR ID Number  
EPA ID Number

**F38**  
**SE**  
**< 1/8**  
**0.002 mi.**  
**12 ft.**

**LEXINGTON, KY**  
**Site 12 of 29 in cluster F**

**KY SPILLS** **S125454827**  
**N/A**

**Relative:**  
**Lower**  
**Actual:**  
**948 ft.**

**SPILLS:**  
Name: Not reported  
Address: Not reported  
City,State,Zip: LEXINGTON, KY  
Facility Status: Env. Closed  
Incident Type: FACILITY SPILL  
Program Code: 08  
Received By Staff: Not reported  
Received Date: 09/24/2019  
Report Date: 2019-09-24 13:07:00  
Dispatch Description: Caller reported that a trash truck had a hydraulic line fail causing 50 gallons of hydraulic oil to spray onto the roadway. The release is 10 feet wide by 1000 feet long. Early Environmental is responding.  
  
Source Name: Republic Services  
Source Address: 5751 Briar Hill Rd  
Substances: Not reported  
Other Substances Desc: Not reported  
Media Impacted: Solid Waste  
Inc ID: 2460030  
Lead Invest Person ID: Not reported  
Compliance: Yes  
Notification: No  
Priority: Routine  
Incident End Date: Not reported  
Follow Up Priority Desc: Not reported  
Most Recent Comp Eval Activity: Not reported  
Most Recent ENF Activity: Not reported  
Begin Emergency Date: Not reported  
End Emergency Date: Not reported  
MARS Function Code: Not reported  
Locked: Yes  
Closure Type Desc: Env. Closed-Mitigated  
Latitude: Not reported  
Longitude: Not reported

**F39**  
**SE**  
**< 1/8**  
**0.002 mi.**  
**12 ft.**

**KY DEPARTMENT OF MILITARY AFFAIRS - HOLLY CALLAGHAN**  
**5751 BRIAR HILL RD BLDG 9**  
**LEXINGTON, KY 40516**  
**Site 13 of 29 in cluster F**

**KY AST** **A100449220**  
**N/A**

**Relative:**  
**Lower**  
**Actual:**  
**948 ft.**

**AST:**  
Permit Number: PAG0002484  
Name: KY DEPARTMENT OF MILITARY AFFAIRS - HOLLY CALLAGHAN  
Address: 5751 BRIAR HILL RD BLDG 9  
Telephone: (502) 607-1860  
City,State,Zip: LEXINGTON, KY 40516-6503  
Permit Type: Government  
Category: Other  
Permit Status: Completed  
Issue Date: 09/27/2005  
Last Inspection: Not reported  
Installer: KY Department of Military Affairs - Holly Callaghan

MAP FINDINGS

Map ID Direction Distance Elevation		Database(s)	EDR ID Number EPA ID Number
--	--	-------------	--------------------------------

<b>F40</b> <b>SE</b> < 1/8 0.002 mi. 12 ft.	<b>TACTICAL ROAD</b> <b>5751 BRIAR HILL RD</b> <b>LEXINGTON, KY 40516</b>  <b>Site 14 of 29 in cluster F</b>	<b>FINDS</b>	<b>1014717794</b> <b>N/A</b>
---	--	--------------	---------------------------------

**Relative:** FINDS:  
**Lower** Registry ID: 110042323795

**Actual:**  
**948 ft.** Click Here:

Environmental Interest/Information System:  
 US National Pollutant Discharge Elimination System (NPDES) module of the Compliance Information System (ICIS) tracks surface water permits issued under the Clean Water Act. Under NPDES, all facilities that discharge pollutants from any point source into waters of the United States are required to obtain a permit. The permit will likely contain limits on what can be discharged, impose monitoring and reporting requirements, and include other provisions to ensure that the discharge does not adversely affect water quality.

[Click this hyperlink](#) while viewing on your computer to access additional FINDS: detail in the EDR Site Report.

<b>F41</b> <b>SE</b> < 1/8 0.002 mi. 12 ft.	<b>L-3 COMMUNICATIONS</b> <b>5751 BRIAR HILL RD</b> <b>LEXINGTON, KY 40516</b>  <b>Site 15 of 29 in cluster F</b>	<b>KY AST</b>	<b>A100449084</b> <b>N/A</b>
---	---	---------------	---------------------------------

**Relative:** AST:  
**Lower** Permit Number: PAG0002344  
**Actual:** Name: L-3 COMMUNICATIONS  
**948 ft.** Address: 5751 BRIAR HILL RD  
 Telephone: (859) 293-3143  
 City,State,Zip: LEXINGTON, KY 40516-9721  
 Permit Type: Government  
 Category: Other  
 Permit Status: Completed  
 Issue Date: 03/30/2005  
 Last Inspection: Not reported  
 Installer: Petro Towery Inc

<b>F42</b> <b>SE</b> < 1/8 0.002 mi. 12 ft.	<b>BURMA ROAD EXTENSION</b> <b>5751 BRIAR HILL RD</b> <b>LEXINGTON, KY 40516</b>  <b>Site 16 of 29 in cluster F</b>	<b>FINDS</b>	<b>1018367075</b> <b>ECHO N/A</b>
---	---	--------------	--------------------------------------

**Relative:** FINDS:  
**Lower** Registry ID: 110067437857

**Actual:**  
**948 ft.** Click Here:

Environmental Interest/Information System:  
 US National Pollutant Discharge Elimination System (NPDES) module of the Compliance Information System (ICIS) tracks surface water permits issued under the Clean Water Act. Under NPDES, all facilities that discharge pollutants from any point source into waters of the United States are required to obtain a permit. The permit will likely contain

Map ID  
Direction  
Distance  
Elevation

MAP FINDINGS

Site

Database(s)

EDR ID Number  
EPA ID Number

**BURMA ROAD EXTENSION (Continued)**

**1018367075**

limits on what can be discharged, impose monitoring and reporting requirements, and include other provisions to ensure that the discharge does not adversely affect water quality.

Click this hyperlink while viewing on your computer to access additional FINDS: detail in the EDR Site Report.

ECHO:

Envid: 1018367075  
Registry ID: 110067437857  
DFR URL: <http://echo.epa.gov/detailed-facility-report?fid=110067437857>  
Name: BURMA ROAD EXTENSION  
Address: 5751 BRIAR HILL RD  
City,State,Zip: LEXINGTON, KY 40516

F43  
SE  
< 1/8  
0.002 mi.  
12 ft.

**KY DEPT OF MILITARY AFFAIRS - BLUEGRASS STATION**  
**5751 BRIAR HILL RD**  
**LEXINGTON, KY 40516**

**KY UST U003071161**  
**N/A**

**Site 17 of 29 in cluster F**

Relative:  
Lower  
Actual:  
948 ft.

UST:

Name: KY DEPT OF MILITARY AFFAIRS - BLUEGRASS STATION  
Address: 5751 BRIAR HILL RD  
City,State,Zip: LEXINGTON, KY 40516  
Sequence Id: 5070034  
Facility ID: 1022  
Owner Name: KY Dept Military Affairs Bluegrass Station  
Owner Address: PO Box 14063  
Owner Address2: Not reported  
Owner Address3: Not reported  
Owner City,St,Zip: Lexington, KY 40512  
Internal Document ID: 0  
Latitude: 38.074778  
Longitude: -84.321083

Inert Material Code: Not reported  
Removed Date: 12/13/1999  
Change in Service Date: Not reported  
Tank Pit Num: Not reported  
Tank Mfg Code: Not reported  
Tank Overfill Protection: FLR  
Last Tank Test Date: Not reported  
Relined Date: Not reported  
Lining Insp Date: Not reported  
Pipe Release Detection: IMC  
Pipe Rel Detect Suc Code: IMC  
Pipe Leak Detect Code: NA  
Last Contained Date: Not reported  
Pipe Mfg Code: Not reported  
Last Pipe Test Date: Not reported  
Last CP Test Date: Not reported  
Added To Flex Date: Not reported  
Added To Piping Date: Not reported  
Decode For Tstatus: Removed Tank Verified  
Decode For Inertmatcd: Not reported  
Decode For Tmatcode: Double Wall Steel  
Decode For Textcrprd: Coating & Cathodic Protection

Map ID  
Direction  
Distance  
Elevation

MAP FINDINGS

Site

Database(s)

EDR ID Number  
EPA ID Number

**KY DEPT OF MILITARY AFFAIRS - BLUEGRASS STATION (Continued)**

**U003071161**

Decode For Treldecod:	Interstitial Monitor
Decode For Tintprotcd:	Not Applicable
Decode For Tsplprevcd:	Single Wall Spill Bucket
Decode For Tovflprvcd:	Flow Restrictor
Decode For Pmatcode:	Double Wall Fiberglass
Decode For Pextcoprcd:	Not Applicable
Decode For Ptypecode:	Suction
Decode For Preldetcod:	Interstitial Monitor Sec Contain
Decode For Preldetsuc:	Interstitial Monitor Sec Contain
Decode For Plekdetcod:	Not Applicable
Decode For Tsubcd:	Gasoline
Decode For Tmancd:	Not reported
Decode For Pmancd:	Not reported
Subject Item ID:	2
Tank Status:	TRM
Installation Date:	10/07/1991
Closed In Place Date:	Not reported
Capacity in Gallons:	275
Compartment Number:	1
Piping Installation Date:	Not reported
Added To Tank Date:	Not reported
Inert Material Code:	Not reported
Removed Date:	Not reported
Change in Service Date:	Not reported
Tank Pit Num:	Not reported
Tank Mfg Code:	Not reported
Tank Overfill Protection:	FLR
Last Tank Test Date:	06/08/2018
Relined Date:	Not reported
Lining Insp Date:	Not reported
Pipe Release Detection:	NON
Pipe Rel Detect Suc Code:	NON
Pipe Leak Detect Code:	MLD
Last Contained Date:	Not reported
Pipe Mfg Code:	Not reported
Last Pipe Test Date:	06/02/2020
Last CP Test Date:	Not reported
Added To Flex Date:	Not reported
Added To Piping Date:	Not reported
Decode For Tstatus:	Active
Decode For Inertmatcd:	Not reported
Decode For Tmatcode:	Double Wall Fiberglass
Decode For Textcrprcd:	Not Applicable
Decode For Treldecod:	Automatic Tank Gauging
Decode For Tintprotcd:	Not Applicable
Decode For Tsplprevcd:	Single Wall Spill Bucket
Decode For Tovflprvcd:	Flow Restrictor
Decode For Pmatcode:	Double Wall Fiberglass
Decode For Pextcoprcd:	Not Applicable
Decode For Ptypecode:	Pressurized
Decode For Preldetcod:	None
Decode For Preldetsuc:	None
Decode For Plekdetcod:	Manual Line Leak Detection
Decode For Tsubcd:	GAS-UNL-Reg Unl Gas
Decode For Tmancd:	Not reported
Decode For Pmancd:	Not reported

Map ID  
Direction  
Distance  
Elevation

MAP FINDINGS

Site

Database(s)

EDR ID Number  
EPA ID Number

**KY DEPT OF MILITARY AFFAIRS - BLUEGRASS STATION (Continued)**

**U003071161**

Subject Item ID: 1  
Tank Status: TAC  
Installation Date: 07/01/1991  
Closed In Place Date: Not reported  
Capacity in Gallons: 10000  
Compartment Number: 1  
Piping Installation Date: Not reported  
Added To Tank Date: Not reported

Inert Material Code: Not reported  
Removed Date: 08/30/1991  
Change in Service Date: Not reported  
Tank Pit Num: Not reported  
Tank Mfg Code: Not reported  
Tank Overfill Protection: UNK  
Last Tank Test Date: Not reported  
Relined Date: Not reported  
Lining Insp Date: Not reported  
Pipe Release Detection: UNK  
Pipe Rel Detect Suc Code: UNK  
Pipe Leak Detect Code: NA  
Last Contained Date: Not reported  
Pipe Mfg Code: Not reported  
Last Pipe Test Date: Not reported  
Last CP Test Date: Not reported  
Added To Flex Date: Not reported  
Added To Piping Date: Not reported  
Decode For Tstatus: Removed Tank Verified  
Decode For Inertmatcd: Not reported  
Decode For Tmatcode: Single Wall Steel  
Decode For Textcrprcd: Unknown  
Decode For Treltdetcd: None  
Decode For Tintprotcd: Unknown  
Decode For Tsplprevcd: Unknown  
Decode For Tovflprvcd: Unknown  
Decode For Pmatcode: Single Wall Steel  
Decode For Pextcoprcd: Unknown  
Decode For Ptypecode: Unknown  
Decode For Preltdetcd: Unknown  
Decode For Preltdetsuc: Unknown  
Decode For Plekdetcd: Not Applicable  
Decode For Tsubcd: Gasoline  
Decode For Tmancd: Not reported  
Decode For Pmancd: Not reported

Subject Item ID: 4  
Tank Status: TRM  
Installation Date: 01/01/1944  
Closed In Place Date: Not reported  
Capacity in Gallons: 12000  
Compartment Number: 1  
Piping Installation Date: Not reported  
Added To Tank Date: Not reported

Inert Material Code: Not reported  
Removed Date: 08/30/1991  
Change in Service Date: Not reported  
Tank Pit Num: Not reported

Map ID  
Direction  
Distance  
Elevation

MAP FINDINGS

Site

Database(s)

EDR ID Number  
EPA ID Number

**KY DEPT OF MILITARY AFFAIRS - BLUEGRASS STATION (Continued)**

**U003071161**

Tank Mfg Code: Not reported  
Tank Overfill Protection: UNK  
Last Tank Test Date: Not reported  
Relined Date: Not reported  
Lining Insp Date: Not reported  
Pipe Release Detection: UNK  
Pipe Rel Detect Suc Code: UNK  
Pipe Leak Detect Code: NA  
Last Contained Date: Not reported  
Pipe Mfg Code: Not reported  
Last Pipe Test Date: Not reported  
Last CP Test Date: Not reported  
Added To Flex Date: Not reported  
Added To Piping Date: Not reported  
Decode For Tstatus: Removed Tank Verified  
Decode For Inertmatcd: Not reported  
Decode For Tmatcode: Single Wall Steel  
Decode For Textcrpcd: Unknown  
Decode For Treltcd: None  
Decode For Tintprotcd: Unknown  
Decode For Tsplprevcd: Unknown  
Decode For Tovflprvcd: Unknown  
Decode For Pmatcode: Single Wall Steel  
Decode For Pextcoprcd: Unknown  
Decode For Ptypecode: Unknown  
Decode For Preltcd: Unknown  
Decode For Preltetsuc: Unknown  
Decode For Plekdetcd: Not Applicable  
Decode For Tsubcd: Gasoline  
Decode For Tmancd: Not reported  
Decode For Pmancd: Not reported  
Subject Item ID: 3  
Tank Status: TRM  
Installation Date: 01/01/1944  
Closed In Place Date: Not reported  
Capacity in Gallons: 12000  
Compartment Number: 1  
Piping Installation Date: Not reported  
Added To Tank Date: Not reported  
  
Inert Material Code: Not reported  
Removed Date: 11/12/1992  
Change in Service Date: Not reported  
Tank Pit Num: Not reported  
Tank Mfg Code: Not reported  
Tank Overfill Protection: UNK  
Last Tank Test Date: Not reported  
Relined Date: Not reported  
Lining Insp Date: Not reported  
Pipe Release Detection: UNK  
Pipe Rel Detect Suc Code: UNK  
Pipe Leak Detect Code: NA  
Last Contained Date: Not reported  
Pipe Mfg Code: Not reported  
Last Pipe Test Date: Not reported  
Last CP Test Date: Not reported  
Added To Flex Date: Not reported

Map ID  
Direction  
Distance  
Elevation

MAP FINDINGS

Site

Database(s)

EDR ID Number  
EPA ID Number

**KY DEPT OF MILITARY AFFAIRS - BLUEGRASS STATION (Continued)**

**U003071161**

Added To Piping Date: Not reported  
Decode For Tstatus: Removed Tank Verified  
Decode For Inertmatcd: Not reported  
Decode For Tmatcode: Single Wall Steel  
Decode For Textcrprd: Unknown  
Decode For Treltcd: None  
Decode For Tintprotcd: Unknown  
Decode For Tsplprevcd: Unknown  
Decode For Tovflprvcd: Unknown  
Decode For Pmatcode: Single Wall Steel  
Decode For Pextcoprd: Unknown  
Decode For Ptypecode: Unknown  
Decode For Preldetcd: Unknown  
Decode For Preldetsuc: Unknown  
Decode For Plekdetcd: Not Applicable  
Decode For Tsubcd: Gasoline  
Decode For Tmancd: Not reported  
Decode For Pmancd: Not reported  
Subject Item ID: 6  
Tank Status: TRM  
Installation Date: 01/01/1951  
Closed In Place Date: Not reported  
Capacity in Gallons: 560  
Compartment Number: 1  
Piping Installation Date: Not reported  
Added To Tank Date: Not reported

Inert Material Code: Not reported  
Removed Date: 06/21/1991  
Change in Service Date: Not reported  
Tank Pit Num: Not reported  
Tank Mfg Code: Not reported  
Tank Overfill Protection: UNK  
Last Tank Test Date: Not reported  
Relined Date: Not reported  
Lining Insp Date: Not reported  
Pipe Release Detection: UNK  
Pipe Rel Detect Suc Code: UNK  
Pipe Leak Detect Code: NA  
Last Contained Date: Not reported  
Pipe Mfg Code: Not reported  
Last Pipe Test Date: Not reported  
Last CP Test Date: Not reported  
Added To Flex Date: Not reported  
Added To Piping Date: Not reported  
Decode For Tstatus: Removed Tank Verified  
Decode For Inertmatcd: Not reported  
Decode For Tmatcode: Single Wall Steel  
Decode For Textcrprd: Unknown  
Decode For Treltcd: None  
Decode For Tintprotcd: Unknown  
Decode For Tsplprevcd: Unknown  
Decode For Tovflprvcd: Unknown  
Decode For Pmatcode: Single Wall Steel  
Decode For Pextcoprd: Unknown  
Decode For Ptypecode: Unknown  
Decode For Preldetcd: Unknown



Map ID  
Direction  
Distance  
Elevation

MAP FINDINGS

Site

Database(s)

EDR ID Number  
EPA ID Number

**KY DEPT OF MILITARY AFFAIRS - BLUEGRASS STATION (Continued)**

**U003071161**

Decode For Preldetsuc: Unknown  
Decode For Plekdetcod: Not Applicable  
Decode For Tsubcd: Gasoline  
Decode For Tmancd: Not reported  
Decode For Pmancd: Not reported  
Subject Item ID: 5  
Tank Status: TRM  
Installation Date: 01/01/1944  
Closed In Place Date: Not reported  
Capacity in Gallons: 2000  
Compartment Number: 1  
Piping Installation Date: Not reported  
Added To Tank Date: Not reported

Inert Material Code: Not reported  
Removed Date: 06/21/1991  
Change in Service Date: Not reported  
Tank Pit Num: Not reported  
Tank Mfg Code: Not reported  
Tank Overfill Protection: UNK  
Last Tank Test Date: Not reported  
Relined Date: Not reported  
Lining Insp Date: Not reported  
Pipe Release Detection: UNK  
Pipe Rel Detect Suc Code: UNK  
Pipe Leak Detect Code: NA  
Last Contained Date: Not reported  
Pipe Mfg Code: Not reported  
Last Pipe Test Date: Not reported  
Last CP Test Date: Not reported  
Added To Flex Date: Not reported  
Added To Piping Date: Not reported  
Decode For Tstatus: Removed Tank Verified  
Decode For Inertmatcd: Not reported  
Decode For Tmatcode: Single Wall Steel  
Decode For Textcrpcd: Unknown  
Decode For Treldetcod: None  
Decode For Tintprotcd: Unknown  
Decode For Tsplprevcd: Unknown  
Decode For Tovflprvcd: Unknown  
Decode For Pmatcode: Single Wall Steel  
Decode For Pextcoprcd: Unknown  
Decode For Ptypecode: Unknown  
Decode For Preldetcod: Unknown  
Decode For Preldetsuc: Unknown  
Decode For Plekdetcod: Not Applicable  
Decode For Tsubcd: Diesel  
Decode For Tmancd: Not reported  
Decode For Pmancd: Not reported  
Subject Item ID: 8  
Tank Status: TRM  
Installation Date: 01/01/1949  
Closed In Place Date: Not reported  
Capacity in Gallons: 2000  
Compartment Number: 1  
Piping Installation Date: Not reported  
Added To Tank Date: Not reported

Map ID  
Direction  
Distance  
Elevation

MAP FINDINGS

Site

Database(s)

EDR ID Number  
EPA ID Number

**KY DEPT OF MILITARY AFFAIRS - BLUEGRASS STATION (Continued)**

**U003071161**

Inert Material Code: Not reported  
Removed Date: 12/01/1979  
Change in Service Date: Not reported  
Tank Pit Num: Not reported  
Tank Mfg Code: Not reported  
Tank Overfill Protection: UNK  
Last Tank Test Date: Not reported  
Relined Date: Not reported  
Lining Insp Date: Not reported  
Pipe Release Detection: UNK  
Pipe Rel Detect Suc Code: UNK  
Pipe Leak Detect Code: NA  
Last Contained Date: Not reported  
Pipe Mfg Code: Not reported  
Last Pipe Test Date: Not reported  
Last CP Test Date: Not reported  
Added To Flex Date: Not reported  
Added To Piping Date: Not reported  
Decode For Tstatus: Removed Prior to 1988  
Decode For Inertmatcd: Not reported  
Decode For Tmatcode: Single Wall Steel  
Decode For Textcrprcd: Unknown  
Decode For Treltdetcd: None  
Decode For Tintprotcd: Unknown  
Decode For Tsplprevcd: Unknown  
Decode For Tovflprvcd: Unknown  
Decode For Pmatcode: Single Wall Steel  
Decode For Pextcoprcd: Unknown  
Decode For Ptypecode: Unknown  
Decode For Preltdetcd: Unknown  
Decode For Preltdetsuc: Unknown  
Decode For Plektdetcd: Not Applicable  
Decode For Tsubcd: Gasoline  
Decode For Tmancd: Not reported  
Decode For Pmancd: Not reported  
Subject Item ID: 7  
Tank Status: TR8  
Installation Date: 01/01/1949  
Closed In Place Date: Not reported  
Capacity in Gallons: 500  
Compartment Number: 1  
Piping Installation Date: Not reported  
Added To Tank Date: Not reported

**F44**  
**SE**  
**< 1/8**  
**0.002 mi.**  
**12 ft.**

**BLUEGRASS STATION**  
**5751 BRIAR HILL RD BLDG 9**  
**LEXINGTON, KY 40516**

**Site 18 of 29 in cluster F**

**KY AST A100487803**  
**N/A**

**Relative:**  
**Lower**  
**Actual:**  
**948 ft.**

AST:  
Permit Number: PAG0009418  
Name: BLUEGRASS STATION  
Address: 5751 BRIAR HILL RD BLDG 9  
Telephone: Not reported  
City,State,Zip: LEXINGTON, KY 40516-6503  
Permit Type: Government  
Category: Replacing Existing Tank

Map ID  
 Direction  
 Distance  
 Elevation

MAP FINDINGS

Site

Database(s)

EDR ID Number  
 EPA ID Number

**BLUEGRASS STATION (Continued)**

**A100487803**

Permit Status: Completed  
 Issue Date: 11/27/2019  
 Last Inspection: Final - PAG, 01/16/2020, Passed  
 Installer: C & M Petroleum Services LLC - Mark Rambacher

**F45**  
**SE**  
 < 1/8  
 0.002 mi.  
 12 ft.

**ELECTRONIC RECYCLERS & ASSOC. INC.**  
**5751 BRIAR HILL ROAD**  
**LEXINGTON, KY 40516**

**RCRA NonGen / NLR**

**1004706664**  
**KYR000028159**

**Site 19 of 29 in cluster F**

**Relative:**  
**Lower**  
**Actual:**  
**948 ft.**

RCRA NonGen / NLR:  
 Date Form Received by Agency: 2018-07-12 00:00:00.0  
 Handler Name: ELECTRONIC RECYCLERS & ASSOC. INC.  
 Handler Address: 5751 BRIAR HILL ROAD  
 Handler City,State,Zip: LEXINGTON, KY 40516  
 EPA ID: KYR000028159  
 Contact Name: TOMMY F LEE  
 Contact Address: 5751 BRIAR HILL ROAD  
 Contact City,State,Zip: LEXINGTON, KY 40516  
 Contact Telephone: 606-293-3516  
 Contact Fax: Not reported  
 Contact Email: Not reported  
 Contact Title: Not reported  
 EPA Region: 04  
 Land Type: Federal  
 Federal Waste Generator Description: Not a generator, verified  
 Non-Notifier: Not reported  
 Biennial Report Cycle: Not reported  
 Accessibility: Not reported  
 Active Site Indicator: Not reported  
 State District Owner: KY  
 State District: 04  
 Mailing Address: BRIAR HILL ROAD  
 Mailing City,State,Zip: LEXINGTON, KY 40516  
 Owner Name: DENNIS-BRIAN FIELDS TOMMMY LEE -MARTY  
 Owner Type: Private  
 Operator Name: Not reported  
 Operator Type: Not reported  
 Short-Term Generator Activity: No  
 Importer Activity: No  
 Mixed Waste Generator: No  
 Transporter Activity: No  
 Transfer Facility Activity: No  
 Recycler Activity with Storage: No  
 Small Quantity On-Site Burner Exemption: No  
 Smelting Melting and Refining Furnace Exemption: No  
 Underground Injection Control: No  
 Off-Site Waste Receipt: No  
 Universal Waste Indicator: No  
 Universal Waste Destination Facility: No  
 Federal Universal Waste: No  
 Active Site Fed-Reg Treatment Storage and Disposal Facility: Not reported  
 Active Site Converter Treatment storage and Disposal Facility: Not reported  
 Active Site State-Reg Treatment Storage and Disposal Facility: Not reported  
 Active Site State-Reg Handler: ---  
 Federal Facility Indicator: The land is federally-owned  
 Hazardous Secondary Material Indicator: NN

Map ID  
 Direction  
 Distance  
 Elevation

MAP FINDINGS

Site

Database(s)

EDR ID Number  
 EPA ID Number

**ELECTRONIC RECYCLERS & ASSOC. INC. (Continued)**

**1004706664**

Sub-Part K Indicator:	Not reported
Commercial TSD Indicator:	No
Treatment Storage and Disposal Type:	Not reported
2018 GPRA Permit Baseline:	Not on the Baseline
2018 GPRA Renewals Baseline:	Not on the Baseline
Permit Renewals Workload Universe:	Not reported
Permit Workload Universe:	Not reported
Permit Progress Universe:	Not reported
Post-Closure Workload Universe:	Not reported
Closure Workload Universe:	Not reported
202 GPRA Corrective Action Baseline:	No
Corrective Action Workload Universe:	No
Subject to Corrective Action Universe:	No
Non-TSDs Where RCRA CA has Been Imposed Universe:	No
TSDs Potentially Subject to CA Under 3004 (u)/(v) Universe:	No
TSDs Only Subject to CA under Discretionary Auth Universe:	No
Corrective Action Priority Ranking:	No NCAPS ranking
Environmental Control Indicator:	No
Institutional Control Indicator:	No
Human Exposure Controls Indicator:	N/A
Groundwater Controls Indicator:	N/A
Operating TSDF Universe:	Not reported
Full Enforcement Universe:	Not reported
Significant Non-Complier Universe:	No
Unaddressed Significant Non-Complier Universe:	No
Addressed Significant Non-Complier Universe:	No
Significant Non-Complier With a Compliance Schedule Universe:	No
Financial Assurance Required:	Not reported
Handler Date of Last Change:	2018-07-12 12:13:08.0
Recognized Trader-Importer:	No
Recognized Trader-Exporter:	No
Importer of Spent Lead Acid Batteries:	No
Exporter of Spent Lead Acid Batteries:	No
Recycler Activity Without Storage:	No
Manifest Broker:	No
Sub-Part P Indicator:	Not reported

Hazardous Waste Summary:

Waste Code:	D008
Waste Description:	LEAD

Handler - Owner Operator:

Owner/Operator Indicator:	Owner
Owner/Operator Name:	DENNIS-BRIAN FIELDS TOMMMY LEE -MARTY
Legal Status:	Private
Date Became Current:	Not reported
Date Ended Current:	Not reported
Owner/Operator Address:	5751 BRIAR HILL RD BLDG 101-BC
Owner/Operator City,State,Zip:	LEXINGTON, KY 40516
Owner/Operator Telephone:	606-293-3516
Owner/Operator Telephone Ext:	Not reported
Owner/Operator Fax:	Not reported
Owner/Operator Email:	Not reported

Owner/Operator Indicator:	Owner
---------------------------	-------

Map ID  
Direction  
Distance  
Elevation

MAP FINDINGS

Site

Database(s)

EDR ID Number  
EPA ID Number

**ELECTRONIC RECYCLERS & ASSOC. INC. (Continued)**

**1004706664**

Owner/Operator Name: DENNIS-BRIAN FIELDS TOMMMY LEE -MARTY  
Legal Status: Private  
Date Became Current: Not reported  
Date Ended Current: Not reported  
Owner/Operator Address: 5751 BRIAR HILL RD BLDG 101-BC  
Owner/Operator City,State,Zip: LEXINGTON, KY 40516  
Owner/Operator Telephone: 606-293-3516  
Owner/Operator Telephone Ext: Not reported  
Owner/Operator Fax: Not reported  
Owner/Operator Email: Not reported

Historic Generators:

Receive Date: 2018-07-12 00:00:00.0  
Handler Name: ELECTRONIC RECYCLERS & ASSOC. INC.  
Federal Waste Generator Description: Not a generator, verified  
State District Owner: KY  
Large Quantity Handler of Universal Waste: No  
Recognized Trader Importer: No  
Recognized Trader Exporter: No  
Spent Lead Acid Battery Importer: No  
Spent Lead Acid Battery Exporter: No  
Current Record: Yes  
Non Storage Recycler Activity: No  
Electronic Manifest Broker: No

Receive Date: 2000-07-17 00:00:00.0  
Handler Name: ELECTRONIC RECYCLERS & ASSOC. INC.  
Federal Waste Generator Description: Conditionally Exempt Small Quantity Generator  
State District Owner: KY  
Large Quantity Handler of Universal Waste: No  
Recognized Trader Importer: No  
Recognized Trader Exporter: No  
Spent Lead Acid Battery Importer: No  
Spent Lead Acid Battery Exporter: No  
Current Record: No  
Non Storage Recycler Activity: Not reported  
Electronic Manifest Broker: Not reported

List of NAICS Codes and Descriptions:

NAICS Codes: No NAICS Codes Found

Facility Has Received Notices of Violation:

Found Violation: No  
Agency Which Determined Violation: Not reported  
Violation Short Description: Not reported  
Date Violation was Determined: Not reported  
Actual Return to Compliance Date: Not reported  
Return to Compliance Qualifier: Not reported  
Violation Responsible Agency: Not reported  
Scheduled Compliance Date: Not reported  
Enforcement Identifier: Not reported  
Date of Enforcement Action: Not reported  
Enforcement Responsible Agency: Not reported  
Enforcement Docket Number: Not reported  
Enforcement Attorney: Not reported  
Corrective Action Component: Not reported

Map ID  
Direction  
Distance  
Elevation

MAP FINDINGS

Site

Database(s)

EDR ID Number  
EPA ID Number

**ELECTRONIC RECYCLERS & ASSOC. INC. (Continued)**

**1004706664**

Appeal Initiated Date: Not reported  
Appeal Resolution Date: Not reported  
Disposition Status Date: Not reported  
Disposition Status: Not reported  
Disposition Status Description: Not reported  
Consent/Final Order Sequence Number: Not reported  
Consent/Final Order Respondent Name: Not reported  
Consent/Final Order Lead Agency: Not reported  
Enforcement Type: Not reported  
Enforcement Responsible Person: Not reported  
Enforcement Responsible Sub-Organization: Not reported  
SEP Sequence Number: Not reported  
SEP Expenditure Amount: Not reported  
SEP Scheduled Completion Date: Not reported  
SEP Actual Date: Not reported  
SEP Defaulted Date: Not reported  
SEP Type: Not reported  
SEP Type Description: Not reported  
Proposed Amount: Not reported  
Final Monetary Amount: Not reported  
Paid Amount: Not reported  
Final Count: Not reported  
Final Amount: Not reported

**Evaluation Action Summary:**

Evaluation Date: 2003-04-10 00:00:00.0  
Evaluation Responsible Agency: State  
Found Violation: No  
Evaluation Type Description: COMPLIANCE EVALUATION INSPECTION ON-SITE  
Evaluation Responsible Person Identifier: KYDSA  
Evaluation Responsible Sub-Organization: FR  
Actual Return to Compliance Date: Not reported  
Scheduled Compliance Date: Not reported  
Date of Request: Not reported  
Date Response Received: Not reported  
Request Agency: Not reported  
Former Citation: Not reported

**F46**  
**SE**  
**< 1/8**  
**0.002 mi.**  
**12 ft.**

**HINKLE CONTRACTING CORPORATION**  
**5751 BRIAR HILL RD BLDG 9**  
**LEXINGTON, KY 40516**

**KY AST A100448701**  
**N/A**

**Site 20 of 29 in cluster F**

**Relative:**  
**Lower**  
**Actual:**  
**948 ft.**

**AST:**  
Permit Number: PAG0001951  
Name: HINKLE CONTRACTING CORPORATION  
Address: 5751 BRIAR HILL RD BLDG 9  
Telephone: (859) 987-3670  
City, State, Zip: LEXINGTON, KY 40516-6503  
Permit Type: Private Use  
Category: Other  
Permit Status: Cancelled  
Issue Date: 08/26/2003  
Last Inspection: Not reported  
Installer: Hinkle Contracting Corporation

Map ID  
 Direction  
 Distance  
 Elevation

MAP FINDINGS

Site

Database(s)

EDR ID Number  
 EPA ID Number

<b>F47</b> <b>SE</b> <b>&lt; 1/8</b> <b>0.002 mi.</b> <b>12 ft.</b>  <b>Relative:</b> <b>Lower</b>  <b>Actual:</b> <b>948 ft.</b>	<b>EAGLE SUPPORT SERVICES CORPORATION</b> <b>5751 BRIAR HILL ROAD BLDG 135</b> <b>LEXINGTON, KY 40516</b>  <b>Site 21 of 29 in cluster F</b>  RCRA NonGen / NLR: Date Form Received by Agency: Handler Name: Handler Address: Handler City,State,Zip: EPA ID: Contact Name: Contact Address: Contact City,State,Zip: Contact Telephone: Contact Fax: Contact Email: Contact Title: EPA Region: Land Type: Federal Waste Generator Description: Non-Notifier: Biennial Report Cycle: Accessibility: Active Site Indicator: State District Owner: State District: Mailing Address: Mailing City,State,Zip: Owner Name: Owner Type: Operator Name: Operator Type: Short-Term Generator Activity: Importer Activity: Mixed Waste Generator: Transporter Activity: Transfer Facility Activity: Recycler Activity with Storage: Small Quantity On-Site Burner Exemption: Smelting Melting and Refining Furnace Exemption: Underground Injection Control: Off-Site Waste Receipt: Universal Waste Indicator: Universal Waste Destination Facility: Federal Universal Waste: Active Site Fed-Reg Treatment Storage and Disposal Facility: Active Site Converter Treatment storage and Disposal Facility: Active Site State-Reg Treatment Storage and Disposal Facility: Active Site State-Reg Handler: Federal Facility Indicator: Hazardous Secondary Material Indicator: Sub-Part K Indicator: Commercial TSD Indicator: Treatment Storage and Disposal Type: 2018 GPRA Permit Baseline: 2018 GPRA Renewals Baseline: Permit Renewals Workload Universe:	2018-01-18 00:00:00.0 <b>EAGLE SUPPORT SERVICES CORPORATION</b> <b>5751 BRIAR HILL ROAD BLDG 135</b> <b>LEXINGTON, KY 40516-9721</b> <b>KYR000035105</b> <b>E. CRAIG ROGERS</b> <b>BRIAR HILL ROAD BLDG 135</b> <b>LEXINGTON, KY 40516-9721</b> <b>859-293-4647</b> Not reported Not reported Not reported 04 Federal Not a generator, verified Not reported Not reported Not reported Not reported KY 04 <b>BRIAR HILL ROAD BLDG 135</b> <b>LEXINGTON, KY 40516-9721</b> <b>EAGLE SUPPORT SERVICES CORPORATION</b> Federal <b>EAGLE SUPPORT SERVICES CORPORATION</b> Federal Not reported Not reported Not reported --- The land is federally-owned NN Not reported No Not reported Not on the Baseline Not on the Baseline Not reported	<b>RCRA NonGen / NLR</b> <b>FINDS</b> <b>ECHO</b>  <b>1006817070</b> <b>KYR000035105</b>
---	--	---	---

Map ID  
Direction  
Distance  
Elevation

MAP FINDINGS

Site

Database(s)

EDR ID Number  
EPA ID Number

**EAGLE SUPPORT SERVICES CORPORATION (Continued)**

**1006817070**

Permit Workload Universe:	Not reported
Permit Progress Universe:	Not reported
Post-Closure Workload Universe:	Not reported
Closure Workload Universe:	Not reported
202 GPRA Corrective Action Baseline:	No
Corrective Action Workload Universe:	No
Subject to Corrective Action Universe:	No
Non-TSDFs Where RCRA CA has Been Imposed Universe:	No
TSDFs Potentially Subject to CA Under 3004 (u)/(v) Universe:	No
TSDFs Only Subject to CA under Discretionary Auth Universe:	No
Corrective Action Priority Ranking:	No NCAPS ranking
Environmental Control Indicator:	No
Institutional Control Indicator:	No
Human Exposure Controls Indicator:	N/A
Groundwater Controls Indicator:	N/A
Operating TSDF Universe:	Not reported
Full Enforcement Universe:	Not reported
Significant Non-Complier Universe:	No
Unaddressed Significant Non-Complier Universe:	No
Addressed Significant Non-Complier Universe:	No
Significant Non-Complier With a Compliance Schedule Universe:	No
Financial Assurance Required:	Not reported
Handler Date of Last Change:	2018-01-18 07:09:45.0
Recognized Trader-Importer:	No
Recognized Trader-Exporter:	No
Importer of Spent Lead Acid Batteries:	No
Exporter of Spent Lead Acid Batteries:	No
Recycler Activity Without Storage:	No
Manifest Broker:	No
Sub-Part P Indicator:	Not reported

Hazardous Waste Summary:

Waste Code:	D001
Waste Description:	IGNITABLE WASTE

Handler - Owner Operator:

Owner/Operator Indicator:	Owner
Owner/Operator Name:	EAGLE SUPPORT SERVICES CORPORATION
Legal Status:	Federal
Date Became Current:	2003-05-30 00:00:00.
Date Ended Current:	Not reported
Owner/Operator Address:	2705 ARTIE ST BLDG 400 STE 30
Owner/Operator City,State,Zip:	HUNTSVILLE, AL 35805-4732
Owner/Operator Telephone:	256-534-2274
Owner/Operator Telephone Ext:	Not reported
Owner/Operator Fax:	Not reported
Owner/Operator Email:	Not reported

Owner/Operator Indicator:	Owner
Owner/Operator Name:	EAGLE SUPPORT SERVICES CORPORATION
Legal Status:	Federal
Date Became Current:	2003-05-30 00:00:00.
Date Ended Current:	Not reported
Owner/Operator Address:	2705 ARTIE ST BLDG 400 STE 30
Owner/Operator City,State,Zip:	HUNTSVILLE, AL 35805-4732



Map ID  
Direction  
Distance  
Elevation

MAP FINDINGS

Site

Database(s)

EDR ID Number  
EPA ID Number

**EAGLE SUPPORT SERVICES CORPORATION (Continued)**

**1006817070**

Owner/Operator Telephone: 256-534-2274  
Owner/Operator Telephone Ext: Not reported  
Owner/Operator Fax: Not reported  
Owner/Operator Email: Not reported  
  
Owner/Operator Indicator: Operator  
Owner/Operator Name: EAGLE SUPPORT SERVICES CORPORATION  
Legal Status: Federal  
Date Became Current: 2003-05-30 00:00:00.  
Date Ended Current: Not reported  
Owner/Operator Address: 5751 BRIAR HILL ROAD BLDG #135  
Owner/Operator City,State,Zip: LEXINGTON, KY 40516-9721  
Owner/Operator Telephone: 859-293-4647  
Owner/Operator Telephone Ext: Not reported  
Owner/Operator Fax: Not reported  
Owner/Operator Email: Not reported

Owner/Operator Indicator: Operator  
Owner/Operator Name: EAGLE SUPPORT SERVICES CORPORATION  
Legal Status: Federal  
Date Became Current: 2003-05-30 00:00:00.  
Date Ended Current: Not reported  
Owner/Operator Address: 5751 BRIAR HILL ROAD BLDG #135  
Owner/Operator City,State,Zip: LEXINGTON, KY 40516-9721  
Owner/Operator Telephone: 859-293-4647  
Owner/Operator Telephone Ext: Not reported  
Owner/Operator Fax: Not reported  
Owner/Operator Email: Not reported

Historic Generators:

Receive Date: 2018-01-18 00:00:00.0  
Handler Name: EAGLE SUPPORT SERVICES CORPORATION  
Federal Waste Generator Description: Not a generator, verified  
State District Owner: KY  
Large Quantity Handler of Universal Waste: No  
Recognized Trader Importer: No  
Recognized Trader Exporter: No  
Spent Lead Acid Battery Importer: No  
Spent Lead Acid Battery Exporter: No  
Current Record: Yes  
Non Storage Recycler Activity: No  
Electronic Manifest Broker: No

Receive Date: 2003-05-30 00:00:00.0  
Handler Name: EAGLE SUPPORT SERVICES CORPORATION  
Federal Waste Generator Description: Conditionally Exempt Small Quantity Generator  
State District Owner: KY  
Large Quantity Handler of Universal Waste: No  
Recognized Trader Importer: No  
Recognized Trader Exporter: No  
Spent Lead Acid Battery Importer: No  
Spent Lead Acid Battery Exporter: No  
Current Record: No  
Non Storage Recycler Activity: Not reported  
Electronic Manifest Broker: Not reported

Map ID  
Direction  
Distance  
Elevation

MAP FINDINGS

Site

Database(s)

EDR ID Number  
EPA ID Number

**EAGLE SUPPORT SERVICES CORPORATION (Continued)**

**1006817070**

List of NAICS Codes and Descriptions:

NAICS Code: 92811  
NAICS Description: NATIONAL SECURITY

Facility Has Received Notices of Violations:

Violations: No Violations Found

Evaluation Action Summary:

Evaluations: No Evaluations Found

FINDS:

Registry ID: 110014457658

Click Here:

Environmental Interest/Information System:

RCRAInfo is a national information system that supports the Resource Conservation and Recovery Act (RCRA) program through the tracking of events and activities related to facilities that generate, transport, and treat, store, or dispose of hazardous waste. RCRAInfo allows RCRA program staff to track the notification, permit, compliance, and corrective action activities required under RCRA.

US National Pollutant Discharge Elimination System (NPDES) module of the Compliance Information System (ICIS) tracks surface water permits issued under the Clean Water Act. Under NPDES, all facilities that discharge pollutants from any point source into waters of the United States are required to obtain a permit. The permit will likely contain limits on what can be discharged, impose monitoring and reporting requirements, and include other provisions to ensure that the discharge does not adversely affect water quality.

[Click this hyperlink](#) while viewing on your computer to access additional FINDS: detail in the EDR Site Report.

ECHO:

Envid: 1006817070  
Registry ID: 110014457658  
DFR URL: <http://echo.epa.gov/detailed-facility-report?fid=110014457658>  
Name: EAGLE SUPPORT SERVICES CORPORATION  
Address: 5751 BRIAR HILL ROAD BLDG 135  
City,State,Zip: LEXINGTON, KY 40516

F48  
SE  
< 1/8  
0.002 mi.  
12 ft.

**BGS III, BUILDING 197  
5751 BRIAR HILL RD  
LEXINGTON, KY 40516**

**KY NPDES S117571040  
N/A**

**Site 22 of 29 in cluster F**

Relative:  
Lower  
Actual:  
948 ft.

NPDES:  
Name: BGS III, BUILDING 197  
Address: 5751 BRIAR HILL RD  
City,State,Zip: LEXINGTON, KY 40516  
Federal Facility ID: Not reported  
Facility Status: Terminated  
KY DES #: KYR10H952  
Total App# Design Flow (MGD): Not reported

Map ID  
Direction  
Distance  
Elevation

MAP FINDINGS

Site

Database(s)

EDR ID Number  
EPA ID Number

**BGS III, BUILDING 197 (Continued)**

**S117571040**

Horizontal Collect Method Desc: Not reported  
Facility Addr 2: Not reported  
Inactive Date: 03/31/2016  
Design Capacity: Not reported  
Fee Category: Not reported  
SIC Code: 1611  
Lat/Long: 38.0772 / -84.3167  
Lat/Long Method: Not reported  
USGS Hydrologic Basin Code: 027  
Facility Stream Segment: Not reported  
Facility Mileage Indicator: Not reported  
Basin Code: Not reported  
Basin Code Description: Not reported  
DMR Contact: Not reported  
Contact Telephone: Not reported  
Mailing Address: 858 Contract St  
Mailing Address 2: Not reported  
Mailing City, St, Zip: Lexington, KY 40505  
Permit Issued: 12/04/2013  
Permit Expires: 07/31/2014  
SIC Code Description: Highway And Street Construction  
Receiving Waters: UNNAMED  
Major/Minor: Minor  
Effective Date: 12/04/2013  
Affiliation Type Desc: PMA  
Organization Formal Name: BGS III, Building 197  
Facility Type Desc: Not reported  
State Facility ID: 1022  
Original Issue Date: 12/04/2013  
Approved For Electronic DMR Submission: No

**F49**  
**SE**  
**< 1/8**  
**0.002 mi.**  
**12 ft.**

**TACTICAL ROAD**  
**5751 BRIAR HILL RD**  
**LEXINGTON, KY 40516**

**FINDS 1014717613**  
**ECHO N/A**

**Site 23 of 29 in cluster F**

**Relative:**  
**Lower**

**FINDS:**  
Registry ID: 110042323713

**Actual:**  
**948 ft.**

Click Here:

Environmental Interest/Information System:

US National Pollutant Discharge Elimination System (NPDES) module of the Compliance Information System (ICIS) tracks surface water permits issued under the Clean Water Act. Under NPDES, all facilities that discharge pollutants from any point source into waters of the United States are required to obtain a permit. The permit will likely contain limits on what can be discharged, impose monitoring and reporting requirements, and include other provisions to ensure that the discharge does not adversely affect water quality.

Registry ID: 110056353627

Click Here:

Environmental Interest/Information System:

US National Pollutant Discharge Elimination System (NPDES) module of the Compliance Information System (ICIS) tracks surface water permits issued under the Clean Water Act. Under NPDES, all facilities that

Map ID  
 Direction  
 Distance  
 Elevation

MAP FINDINGS

Site

Database(s)

EDR ID Number  
 EPA ID Number

**TACTICAL ROAD (Continued)**

**1014717613**

discharge pollutants from any point source into waters of the United States are required to obtain a permit. The permit will likely contain limits on what can be discharged, impose monitoring and reporting requirements, and include other provisions to ensure that the discharge does not adversely affect water quality.

[Click this hyperlink](#) while viewing on your computer to access additional FINDS: detail in the EDR Site Report.

**ECHO:**

Envid: 1014717613  
 Registry ID: 110064418232  
 DFR URL: <http://echo.epa.gov/detailed-facility-report?fid=110064418232>  
 Name: HOMELAND RESPONSE FORCE TRAINING  
 Address: 5751 BRIAR HILL RD  
 City,State,Zip: LEXINGTON, KY 40516

Envid: 1014717613  
 Registry ID: 110000793525  
 DFR URL: <http://echo.epa.gov/detailed-facility-report?fid=110000793525>  
 Name: KY DEPT OF MILITARY AFFAIRS - BLUE GRASS STATION  
 Address: 5751 BRIAR HILL ROAD  
 City,State,Zip: LEXINGTON, KY 40516

Envid: 1014717613  
 Registry ID: 110056353627  
 DFR URL: <http://echo.epa.gov/detailed-facility-report?fid=110056353627>  
 Name: BGS III, BUILDING 197  
 Address: 5751 BRIAR HILL RD  
 City,State,Zip: LEXINGTON, KY 40516

Envid: 1014717613  
 Registry ID: 110042323713  
 DFR URL: <http://echo.epa.gov/detailed-facility-report?fid=110042323713>  
 Name: CLUB BURMA ROAD CONNECTOR  
 Address: 5751 BRIAR HILL RD  
 City,State,Zip: LEXINGTON, KY 40516

Envid: 1014717613  
 Registry ID: 110042323795  
 DFR URL: <http://echo.epa.gov/detailed-facility-report?fid=110042323795>  
 Name: TACTICAL ROAD  
 Address: 5751 BRIAR HILL RD  
 City,State,Zip: LEXINGTON, KY 40516

**F50**  
**SE**  
 < 1/8  
 0.002 mi.  
 12 ft.

**BLUEGRASS STATION - FORMER COAL PLANT**  
 5751 BRIAR HILL RD  
 LEXINGTON, KY 40516

**KY BROWNFIELDS S118743591**  
 N/A

**Site 24 of 29 in cluster F**

**Relative:**  
**Lower**  
**Actual:**  
**948 ft.**

**BROWNFIELDS:**  
 Name: BLUEGRASS STATION - FORMER COAL PLANT  
 Address: 5751 BRIAR HILL RD  
 City,State,Zip: LEXINGTON, KY 40516  
 Acreage: 0.19  
 Zoning: Not reported  
 BF #: 154

Map ID  
Direction  
Distance  
Elevation

MAP FINDINGS

Site

Database(s)

EDR ID Number  
EPA ID Number

**BLUEGRASS STATION - FORMER COAL PLANT (Continued)**

**S118743591**

Latitude: 38.07501  
Longitude: -84.32323  
Lat/Long Method: Paper or Internet Map Interpolation  
Current Use: vacant  
Past Use: coal plant  
Market?: N  
Marketing Goal: Not reported  
Known Contaminant: asbestos, PCBs, VOCs, lead, arsenic, mercury, iron, mercury, aluminum, manganese, PAHs  
Suspected Contaminant: Not reported  
Investig. Status: Phase II Environmental Site Assessment completed.  
Remed Status: Remediation has not begun  
Controls?: Not reported  
Controls Descr: Not reported  
Inv Comments: Assessment conducted under state assessment program.  
Remed Comments: Not reported  
Contact Relation: State agency  
Contact Company: Not reported  
Contact Name: Not reported  
Contact Addr 1: 5751 Briar Hill Rd  
Contact City/State/Zip: Lexington, KY 40601  
Contact Phone: 502-564-0323  
Contact Email: Not reported  
Owner Company: Not reported  
Owner Name: Not reported  
Owner Addr 1: 5751 Briar Hill Rd  
Owner City/State/Zip: Lexington, KY  
Owner Phone: Not reported  
Owner Email: Not reported  
Buildings?: No  
Water Available: Not reported  
Water Provider: Not reported  
Wastewater Available: Not reported  
Wastewater Provider: Not reported  
Gas Available: Not reported  
Gas Provider: Not reported  
Electricity Available: Not reported  
Electricity Provider: Not reported  
Broadband Available: Not reported  
Broadband Provider: Not reported  
Additional Util Comm.: Not reported  
Int. Airport: Not reported  
Distance Int. Airport: Not reported  
Parkway: Not reported  
Distance Parkway: Not reported  
Loc Airport: Not reported  
Distance Loc Airport: Not reported  
Railroad: Not reported  
Distance Railroad: Not reported  
Riverport: Not reported  
Distance Riverport: Not reported  
Transport Comment: Not reported  
Sale/Lease: Not reported  
Sale Price: Not reported  
Property Photographs: N  
Aerial Photographs: N  
Property Map: N

Map ID  
Direction  
Distance  
Elevation

MAP FINDINGS

Site

Database(s)

EDR ID Number  
EPA ID Number

**BLUEGRASS STATION - FORMER COAL PLANT (Continued)**

**S118743591**

Curr Rev Date: 08/24/2017  
AI#: 1022  
BF Status: Property accepted for listing only - Verified  
Potential Incentives: Not reported  
Incentives Used: Not reported  
Redevelopment Benefits: Not reported  
Agency Comment: Difficulties determining whether or not property is eligible for assessment due to complexity of the property transfer. AI was 130430, but was consolidated into 1022. Determined that site was eligible and received verbal concurrence from EPA.  
Proposed Future Use: Not reported

F51  
SE  
< 1/8  
0.002 mi.  
12 ft.

**RADIO EQUIPMENT CO INC  
5751 BRIAR HILL RD  
LEXINGTON, KY 40516**

**Site 25 of 29 in cluster F**

**FINDS 1012238749  
N/A**

**Relative:  
Lower**

FINDS:  
Registry ID: 110039616458

**Actual:  
948 ft.**

Click Here:

Environmental Interest/Information System:

AFS (Aerometric Information Retrieval System (AIRS) Facility Subsystem) replaces the former Compliance Data System (CDS), the National Emission Data System (NEDS), and the Storage and Retrieval of Aerometric Data (SAROAD). AIRS is the national repository for information concerning airborne pollution in the United States. AFS is used to track emissions and compliance data from industrial plants. AFS data are utilized by states to prepare State Implementation Plans to comply with regulatory programs and by EPA as an input for the estimation of total national emissions. AFS is undergoing a major redesign to support facility operating permits required under Title V of the Clean Air Act.  
STATE MASTER  
AIR MINOR

Registry ID: 110064418232

Click Here:

Environmental Interest/Information System:

US National Pollutant Discharge Elimination System (NPDES) module of the Compliance Information System (ICIS) tracks surface water permits issued under the Clean Water Act. Under NPDES, all facilities that discharge pollutants from any point source into waters of the United States are required to obtain a permit. The permit will likely contain limits on what can be discharged, impose monitoring and reporting requirements, and include other provisions to ensure that the discharge does not adversely affect water quality.

Click this hyperlink while viewing on your computer to access additional FINDS: detail in the EDR Site Report.

Map ID  
 Direction  
 Distance  
 Elevation

MAP FINDINGS

Site

Database(s)

EDR ID Number  
 EPA ID Number

**F52**      **MEDISIN INC**  
**SE**        **5751 BRIAR HILL RD**  
**< 1/8**      **LEXINGTON, KY**  
**0.002 mi.**  
**12 ft.**      **Site 26 of 29 in cluster F**

**KY RGA LF**    **S115707645**  
**N/A**

<b>Relative:</b>	RGA LF:		
<b>Lower</b>	2012	MEDISIN INC	5751 BRIAR HILL RD
<b>Actual:</b>	2011	MEDISIN INC	5751 BRIAR HILL RD
<b>948 ft.</b>	2010	MEDISIN INC	5751 BRIAR HILL RD
	2009	MEDISIN INC	5751 BRIAR HILL RD
	2007	MEDISIN INC	5751 BRIAR HILL RD
	2006	MEDISIN INC	5751 BRIAR HILL RD

**F53**        **KY DEPT OF MILITARY AFFAIRS - BLUE GRASS STATION**  
**SE**        **5751 BRIAR HILL RD**  
**< 1/8**      **LEXINGTON, KY 40516**  
**0.002 mi.**  
**12 ft.**      **Site 27 of 29 in cluster F**

**KY NPDES**    **S117569253**  
**N/A**

<b>Relative:</b>	NPDES:	
<b>Lower</b>	Name:	KY DEPT OF MILITARY AFFAIRS - BLUE GRASS STATION
<b>Actual:</b>	Address:	5751 BRIAR HILL RD
<b>948 ft.</b>	City,State,Zip:	LEXINGTON, KY 405164063
	Federal Facility ID:	Not reported
	Facility Status:	Terminated
	KY DES #:	KYR10G037
	Total App# Design Flow (MGD):	Not reported
	Horizontal Collect Method Desc:	Not reported
	Facility Addr 2:	Not reported
	Inactive Date:	03/31/2016
	Design Capacity:	Not reported
	Fee Category:	Not reported
	SIC Code:	9711
	Lat/Long:	38.074778 / -84.321083
	Lat/Long Method:	Not reported
	USGS Hydrologic Basin Code:	028
	Facility Stream Segment:	Not reported
	Facility Mileage Indicator:	Not reported
	Basin Code:	Not reported
	Basin Code Description:	Not reported
	DMR Contact:	Not reported
	Contact Telephone:	Not reported
	Mailing Address:	270 Tewmey Ln
	Mailing Address 2:	Not reported
	Mailing City,St,Zip:	Harrodsburg, KY 40330
	Permit Issued:	09/14/2011
	Permit Expires:	07/31/2014
	SIC Code Description:	National Security
	Reveiving Waters:	UNNAMED
	Major/Minor:	Minor
	Effective Date:	09/14/2011
	Affiliation Type Desc:	PMA
	Organization Formal Name:	KY Dept of Military Affairs - Blue Grass Station
	Facility Type Desc:	Not reported
	State Facility ID:	1022
	Original Issue Date:	09/14/2011
	Approved For Electronic DMR Submission:	No

MAP FINDINGS

Map ID			EDR ID Number
Direction			EPA ID Number
Distance			
Elevation	Site	Database(s)	

<b>F54</b> <b>SE</b> <b>&lt; 1/8</b> <b>0.002 mi.</b> <b>12 ft.</b>	<b>KY DEPT OF MILITARY AFFAIRS</b> <b>5751 BRIAR HILL RD</b> <b>LEXINGTON, KY 40516</b>  <b>Site 28 of 29 in cluster F</b>	<b>KY NPDES</b>	<b>S117568640</b> <b>N/A</b>
---	--	-----------------	---------------------------------

<b>Relative:</b> <b>Lower</b>  <b>Actual:</b> <b>948 ft.</b>	<b>NPDES:</b> Name: KY DEPT OF MILITARY AFFAIRS Address: 5751 BRIAR HILL RD City,State,Zip: LEXINGTON, KY 40516 Federal Facility ID: Not reported Facility Status: Terminated KY DES #: KYR10E675 Total App# Design Flow (MGD): Not reported Horizontal Collect Method Desc: Not reported Facility Addr 2: Not reported Inactive Date: 10/26/2010 Design Capacity: Not reported Fee Category: Not reported SIC Code: 9711 Lat/Long: 38.082519 / -84.297545 Lat/Long Method: Not reported USGS Hydrologic Basin Code: Not reported Facility Stream Segment: Not reported Facility Mileage Indicator: Not reported Basin Code: Not reported Basin Code Description: Not reported DMR Contact: JAMES DAVIS Contact Telephone: 859-255-7405 Mailing Address: 5751 BRIAR HILL RD Mailing Address 2: Not reported Mailing City,St,Zip: LEXINGTON, KY 40516 Permit Issued: 05/13/2010 Permit Expires: 07/31/2014 SIC Code Description: National Security Reveiving Waters: Not reported Major/Minor: Minor Effective Date: 05/13/2010 Affiliation Type Desc: PMA Organization Formal Name: KY DEPT OF MILITARY AFFAIRS Facility Type Desc: Privately Owned Facility State Facility ID: 1022 Original Issue Date: 05/13/2010 Approved For Electronic DMR Submission: No	
--	--	--

<b>55</b> <b>ESE</b> <b>&lt; 1/8</b> <b>0.003 mi.</b> <b>15 ft.</b>	<b>AVON, KY</b>	<b>KY SPILLS</b>	<b>S111100034</b> <b>N/A</b>
---	-----------------	------------------	---------------------------------

<b>Relative:</b> <b>Higher</b>  <b>Actual:</b> <b>965 ft.</b>	<b>SPILLS:</b> Name: Not reported Address: Not reported City,State,Zip: AVON, KY Facility Status: Env. Closed Incident Type: NON-NOTIFIER; TRANSPORTATION ACCIDENT - TRAIN Program Code: 08 Received By Staff: Kellerman, Stephen Received Date: 06/23/2011	
---	---	--



Map ID  
Direction  
Distance  
Elevation

MAP FINDINGS

Site

Database(s)

EDR ID Number  
EPA ID Number

(Continued)

S111100034

Report Date: 2011-06-23 14:26:34  
Dispatch Description: A locomotive struck another railcar, tearing a hole in the fuel tank and spilling 150 to 175 gallons of diesel onto the tracks and into a manhole.  
Source Name: RJ Corman Railroad Company; KY Dept of Military Affairs - Blue Grass Station (AI ID: 1022)  
Source Address: 5749 Briar Hill Rd  
Substances: Diesel:200  
Other Substances Desc: Not reported  
Media Impacted: Solid Waste  
Inc ID: 2332787  
Lead Invest Person ID: 9478  
Compliance: Yes  
Notification: No  
Priority: Emergency, Immed. Resp.  
Incident End Date: Not reported  
Follow Up Priority Desc: Routine  
Most Recent Comp Eval Activity: Not reported  
Most Recent ENF Activity: Not reported  
Begin Emergency Date: 06/23/2011  
End Emergency Date: 06/23/2011  
MARS Function Code: M074  
Locked: Yes  
Closure Type Desc: Env. Closed-No Action/Managed  
Latitude: 38.07481  
Longitude: 84.327089

G56  
SSE  
< 1/8  
0.006 mi.  
30 ft.

LEXINGTON-FAYETTE, KY

Site 1 of 16 in cluster G

KY SPILLS S117140769  
N/A

Relative:  
Lower

SPILLS:

Actual:  
932 ft.

Name: Not reported  
Address: Not reported  
City,State,Zip: LEXINGTON-FAYETTE, KY  
Facility Status: Env. Closed  
Incident Type: AIR RELEASE, OTHER  
Program Code: 01  
Received By Staff: Not reported  
Received Date: 12/09/2008  
Report Date: 2008-12-09 09:04:49  
Dispatch Description: 13 Diesel fuel trucks at a time can line up from 4 AM to 7AM on week days and set and idle making fumes overwhelm the area and get into homes while they sleep. Try to keep citizens anonymous even though they have tried to work it out with the person they think is the contact Joe Rawsey) from Pre Stress Services on the line of Fayette and bourbon county.  
Source Name: Not reported  
Source Address: 5501 Briar Hill Road is location of Pre Strss Services. trucks line up near house # 5645. out in country near Bourbon County line. zip code is 40361.  
Substances: Not reported  
Other Substances Desc: Not reported  
Media Impacted: Air  
Inc ID: 2287572  
Lead Invest Person ID: Not reported

Map ID  
Direction  
Distance  
Elevation

MAP FINDINGS

Site

Database(s)

EDR ID Number  
EPA ID Number

(Continued)

S117140769

Compliance: Yes  
Notification: No  
Priority: Routine  
Incident End Date: Not reported  
Follow Up Priority Desc: Not reported  
Most Recent Comp Eval Activity: Not reported  
Most Recent ENF Activity: Not reported  
Begin Emergency Date: Not reported  
End Emergency Date: Not reported  
MARS Function Code: Not reported  
Locked: Yes  
Closure Type Desc: Env. Closed-Unfounded  
Latitude: Not reported  
Longitude: Not reported

G57  
SSE  
< 1/8  
0.007 mi.  
37 ft.

LEXINGTON, KY

Site 2 of 16 in cluster G

KY SPILLS S118101825  
N/A

Relative:  
Lower

SPILLS:

Actual:  
931 ft.

Name: Not reported  
Address: Not reported  
City,State,Zip: LEXINGTON, KY  
Facility Status: Env. Closed  
Incident Type: AIR RELEASE, FUGITIVE EMISSIONS  
Program Code: 01  
Received By Staff: Smiley, Sonja  
Received Date: 07/29/2014  
Report Date: 2014-08-20 15:23:50  
Dispatch Description: Ongoing Dust Complaint Complainant says dust is all over cars in pool filters  
Source Name: Prestress Services Industries LLC (AI ID: 1088)  
Source Address: Prestress Industries Briar Hill Road Lexington  
Substances: PM2.5 (Particulate Matter - 2.5 Microns Or Less):  
Other Substances Desc: Not reported  
Media Impacted: Air  
Inc ID: 2383161  
Lead Invest Person ID: 41314  
Compliance: Yes  
Notification: No  
Priority: Routine  
Incident End Date: Not reported  
Follow Up Priority Desc: Not reported  
Most Recent Comp Eval Activity: AI: 1088 CIV20140003  
Most Recent ENF Activity: Not reported  
Begin Emergency Date: Not reported  
End Emergency Date: Not reported  
MARS Function Code: Not reported  
Locked: Yes  
Closure Type Desc: Env. Closed-Managed  
Latitude: 38.07128  
Longitude: -84.32200

MAP FINDINGS

Map ID  
Direction  
Distance  
Elevation

Site

Database(s)

EDR ID Number  
EPA ID Number

**G58**  
**SSE**  
**< 1/8**  
**0.007 mi.**  
**37 ft.**

**LEXINGTON, KY**  
**Site 3 of 16 in cluster G**

**KY SPILLS S118110424**  
**N/A**

**Relative:**  
**Lower**  
**Actual:**  
**931 ft.**

**SPILLS:**  
Name: Not reported  
Address: Not reported  
City,State,Zip: LEXINGTON, KY  
Facility Status: Env. Closed  
Incident Type: AIR RELEASE, FUGITIVE EMISSIONS  
Program Code: 01  
Received By Staff: Smiley, Sonja  
Received Date: 03/31/2014  
Report Date: 2015-03-31 16:30:00  
Dispatch Description: Dust  
Source Name: Prestress Services Industries LLC (AI ID: 1088)  
Source Address: Prestress on Briar Hill Road in Lexington near Bluegrass Station  
Substances: PM2.5 (Particulate Matter - 2.5 Microns Or Less):  
Other Substances Desc: Not reported  
Media Impacted: Air  
Inc ID: 2392799  
Lead Invest Person ID: 41314  
Compliance: Yes  
Notification: No  
Priority: Routine  
Incident End Date: 2015-04-01 00:00:00  
Follow Up Priority Desc: Not reported  
Most Recent Comp Eval Activity: AI: 1088 CIV20150001  
Most Recent ENF Activity: Not reported  
Begin Emergency Date: Not reported  
End Emergency Date: Not reported  
MARS Function Code: Not reported  
Locked: Yes  
Closure Type Desc: Env. Closed-Managed  
Latitude: 38.07128  
Longitude: -84.32200

**G59**  
**SSE**  
**< 1/8**  
**0.007 mi.**  
**37 ft.**

**FAYETTE (County), KY**  
**Site 4 of 16 in cluster G**

**KY SPILLS S118568456**  
**N/A**

**Relative:**  
**Lower**  
**Actual:**  
**931 ft.**

**SPILLS:**  
Name: Not reported  
Address: Not reported  
City,State,Zip: KY  
Facility Status: Env. Closed  
Incident Type: ODOR; AIR RELEASE, FUGITIVE EMISSIONS  
Program Code: 01  
Received By Staff: Blakeman, Jeffrey Scott  
Received Date: 02/25/2016  
Report Date: 2016-02-26 00:00:00  
Dispatch Description: Caller states that diesel trucks operating on the property of Prestress Services Inc. are being parked next to his property line and the resulting fumes/odors/vapors are causing his eyes to burn.  
Source Name: Prestress Services Industries LLC (AI ID: 1088)  
Source Address: Prestress Services Inc.

Map ID  
 Direction  
 Distance  
 Elevation

MAP FINDINGS

Site

Database(s)

EDR ID Number  
 EPA ID Number

**(Continued)**

**S118568456**

Substances: Not reported  
 Other Substances Desc: Not reported  
 Media Impacted: Air  
 Inc ID: 2408417  
 Lead Invest Person ID: 61212  
 Compliance: Yes  
 Notification: No  
 Priority: Not reported  
 Incident End Date: Not reported  
 Follow Up Priority Desc: Not reported  
 Most Recent Comp Eval Activity: AI: 1088 CIV20160002  
 Most Recent ENF Activity: Not reported  
 Begin Emergency Date: Not reported  
 End Emergency Date: Not reported  
 MARS Function Code: Not reported  
 Locked: Yes  
 Closure Type Desc: Not reported  
 Latitude: 38.07128  
 Longitude: -84.32200

**G60**  
**SSE**  
 < 1/8  
 0.007 mi.  
 37 ft.

**LEXINGTON, KY**

**Site 5 of 16 in cluster G**

**KY SPILLS S118113882**  
**N/A**

**Relative:**  
**Lower**  
**Actual:**  
**931 ft.**

**SPILLS:**  
 Name: Not reported  
 Address: Not reported  
 City,State,Zip: LEXINGTON, KY  
 Facility Status: Env. Closed  
 Incident Type: AIR RELEASE, FUGITIVE EMISSIONS  
 Program Code: 01  
 Received By Staff: Smiley, Sonja  
 Received Date: 05/06/2015  
 Report Date: 2015-06-02 16:01:47  
 Dispatch Description: Excessive dust  
 Source Name: Prestress Services Industries LLC (AI ID: 1088)  
 Source Address: Briar Hill Road Prestress Industries  
 Substances: PM10 (Particulate Matter - 10 Microns Or Less):  
 Other Substances Desc: Not reported  
 Media Impacted: Air  
 Inc ID: 2396616  
 Lead Invest Person ID: 41314  
 Compliance: Yes  
 Notification: No  
 Priority: Routine  
 Incident End Date: Not reported  
 Follow Up Priority Desc: Not reported  
 Most Recent Comp Eval Activity: AI: 1088 CIV20150002  
 Most Recent ENF Activity: AI: 1088 ERF20150001  
 Begin Emergency Date: Not reported  
 End Emergency Date: Not reported  
 MARS Function Code: Not reported  
 Locked: Yes  
 Closure Type Desc: Env. Closed-Managed  
 Latitude: 38.07128  
 Longitude: -84.32200

MAP FINDINGS

Map ID  
 Direction  
 Distance  
 Elevation

Site

Database(s)

EDR ID Number  
 EPA ID Number

**G61**  
**SSE**  
 < 1/8  
 0.007 mi.  
 37 ft.

**LEXINGTON, KY**  
**Site 6 of 16 in cluster G**

**KY SPILLS S118477945**  
**N/A**

**Relative:**  
**Lower**  
**Actual:**  
**931 ft.**

**SPILLS:**  
 Name: Not reported  
 Address: Not reported  
 City,State,Zip: LEXINGTON, KY  
 Facility Status: Env. Closed  
 Incident Type: AIR RELEASE, FUGITIVE EMISSIONS  
 Program Code: 01  
 Received By Staff: Smiley, Sonja  
 Received Date: 01/05/2016  
 Report Date: 2016-01-05 15:15:00  
 Dispatch Description: Tracking of material into the public roadway  
 Source Name: Prestress Services Industries LLC (AI ID: 1088)  
 Source Address: Prestress on Briar Hill Road, Lexington  
 Substances: PM10 (Particulate Matter - 10 Microns Or Less):  
 Other Substances Desc: Not reported  
 Media Impacted: Air  
 Inc ID: 2406205  
 Lead Invest Person ID: 41314  
 Compliance: Yes  
 Notification: No  
 Priority: Routine  
 Incident End Date: Not reported  
 Follow Up Priority Desc: Not reported  
 Most Recent Comp Eval Activity: AI: 1088 CIV20160001  
 Most Recent ENF Activity: Not reported  
 Begin Emergency Date: Not reported  
 End Emergency Date: Not reported  
 MARS Function Code: Not reported  
 Locked: No  
 Closure Type Desc: Env. Closed-No Action/Managed  
 Latitude: 38.07128  
 Longitude: -84.32200

**G62**  
**SSE**  
 < 1/8  
 0.007 mi.  
 37 ft.

**LEXINGTON, KY**  
**Site 7 of 16 in cluster G**

**KY SPILLS S117218381**  
**N/A**

**Relative:**  
**Lower**  
**Actual:**  
**931 ft.**

**SPILLS:**  
 Name: Not reported  
 Address: Not reported  
 City,State,Zip: LEXINGTON, KY  
 Facility Status: Env. Closed  
 Incident Type: AIR RELEASE, FUGITIVE EMISSIONS  
 Program Code: 01  
 Received By Staff: Smiley, Sonja  
 Received Date: 03/14/2014  
 Report Date: 2014-03-14 11:23:09  
 Dispatch Description: Dust coming from Prestress Services  
 Source Name: Prestress Services Industries LLC (AI ID: 1088)  
 Source Address: Prestress Industries located near Bluegrass Station "Briar Hill Road"  
 Substances: PM2.5 (Particulate Matter - 2.5 Microns Or Less):  
 Other Substances Desc: Not reported

Map ID  
Direction  
Distance  
Elevation

MAP FINDINGS

Site

Database(s)

EDR ID Number  
EPA ID Number

(Continued)

S117218381

Media Impacted: Air  
Inc ID: 2375643  
Lead Invest Person ID: 41314  
Compliance: Yes  
Notification: No  
Priority: Routine  
Incident End Date: Not reported  
Follow Up Priority Desc: Not reported  
Most Recent Comp Eval Activity: AI: 1088 CIV20140001  
Most Recent ENF Activity: AI: 1088 ENV20140001  
Begin Emergency Date: Not reported  
End Emergency Date: Not reported  
MARS Function Code: Not reported  
Locked: Yes  
Closure Type Desc: Env. Closed-Mitigated  
Latitude: 38.07128  
Longitude: -84.32200

G63  
SSE  
< 1/8  
0.007 mi.  
37 ft.

AVON, KY

Site 8 of 16 in cluster G

KY SPILLS S117211609  
N/A

Relative:  
Lower

SPILLS:

Actual:  
931 ft.

Name: Not reported  
Address: Not reported  
City,State,Zip: AVON, KY  
Facility Status: Env. Closed  
Incident Type: AIR RELEASE, FUGITIVE EMISSIONS  
Program Code: 01  
Received By Staff: Smiley, Sonja  
Received Date: 10/04/2013  
Report Date: 2013-10-04 12:41:51  
Dispatch Description: Excess dust emissions coming from haul roads on facility covering neighbors' vehicles and entering houses through open windows.  
Source Name: Prestress Services Industries LLC (AI ID: 1088)  
Source Address: 5501 Briar Hill Rd in Lexington, KY  
Substances: PM2.5 (Particulate Matter - 2.5 Microns Or Less):  
Other Substances Desc: Not reported  
Media Impacted: Air  
Inc ID: 2368124  
Lead Invest Person ID: 41314  
Compliance: Yes  
Notification: No  
Priority: Routine  
Incident End Date: 2013-10-18 00:00:00  
Follow Up Priority Desc: Not reported  
Most Recent Comp Eval Activity: AI: 1088 CIV20130002  
Most Recent ENF Activity: Not reported  
Begin Emergency Date: Not reported  
End Emergency Date: Not reported  
MARS Function Code: Not reported  
Locked: Yes  
Closure Type Desc: Env. Closed-Mitigated  
Latitude: 38.07128  
Longitude: -84.32200

MAP FINDINGS

Map ID			EDR ID Number
Direction			EPA ID Number
Distance			
Elevation	Site	Database(s)	

<b>G64</b> <b>SSE</b> < 1/8 0.007 mi. 37 ft.	<b>FAYETTE (County), KY</b>  <b>Site 9 of 16 in cluster G</b>	<b>KY SPILLS</b>	<b>S119014027</b> N/A
--	---	------------------	--------------------------

<b>Relative:</b> <b>Lower</b>  <b>Actual:</b> <b>931 ft.</b>	<b>SPILLS:</b> Name: Not reported Address: Not reported City,State,Zip: KY Facility Status: Env. Closed Incident Type: AIR RELEASE, FUGITIVE EMISSIONS Program Code: 01 Received By Staff: Blakeman, Jeffrey Scott Received Date: 10/11/2016 Report Date: 2016-10-12 00:00:00 Dispatch Description: Concrete dust crossing the property line of Prestress Ind. and accumulating on neighboring residential property(s).  Source Name: Prestress Services Industries LLC (AI ID: 1088) Source Address: Residential area(s) surrounding Prestress Services Ind. Substances: Not reported Other Substances Desc: Not reported Media Impacted: Air Inc ID: 2417789 Lead Invest Person ID: 61212 Compliance: Yes Notification: No Priority: Not reported Incident End Date: Not reported Follow Up Priority Desc: Not reported Most Recent Comp Eval Activity: AI: 1088 CIV20160003 Most Recent ENF Activity: Not reported Begin Emergency Date: Not reported End Emergency Date: Not reported MARS Function Code: Not reported Locked: No Closure Type Desc: Env. Closed-Mitigated Latitude: 38.07128 Longitude: -84.32200	
--	--	--

<b>G65</b> <b>SSE</b> < 1/8 0.007 mi. 37 ft.	<b>LEXINGTON, KY</b>  <b>Site 10 of 16 in cluster G</b>	<b>KY SPILLS</b>	<b>S117221864</b> N/A
--	---	------------------	--------------------------

<b>Relative:</b> <b>Lower</b>  <b>Actual:</b> <b>931 ft.</b>	<b>SPILLS:</b> Name: Not reported Address: Not reported City,State,Zip: LEXINGTON, KY Facility Status: Env. Closed Incident Type: AIR RELEASE, FUGITIVE EMISSIONS Program Code: 01 Received By Staff: Smiley, Sonja Received Date: 05/17/2014 Report Date: 2014-05-20 14:00:00 Dispatch Description: Fugitive emissions tons of dust coming from Prestress Services Source Name: Prestress Services Industries LLC (AI ID: 1088) Source Address: Prestress Services on Briar Hill Road by the Bluegrass Depot Substances: PM2.5 (Particulate Matter - 2.5 Microns Or Less):	
--	--	--

Map ID  
 Direction  
 Distance  
 Elevation

MAP FINDINGS

Site

Database(s)

EDR ID Number  
 EPA ID Number

**(Continued)**

**S117221864**

Other Substances Desc: Not reported  
 Media Impacted: Air  
 Inc ID: 2379356  
 Lead Invest Person ID: 41314  
 Compliance: Yes  
 Notification: No  
 Priority: Routine  
 Incident End Date: 2014-05-18 00:00:00  
 Follow Up Priority Desc: Not reported  
 Most Recent Comp Eval Activity: AI: 1088 CIV20140002  
 Most Recent ENF Activity: Not reported  
 Begin Emergency Date: Not reported  
 End Emergency Date: Not reported  
 MARS Function Code: Not reported  
 Locked: Yes  
 Closure Type Desc: Env. Closed-Mitigated  
 Latitude: 38.07128  
 Longitude: -84.32200

**G66**  
**SSE**  
 < 1/8  
 0.007 mi.  
 37 ft.

**LEXINGTON, KY**

**Site 11 of 16 in cluster G**

**KY SPILLS S117327624**  
**N/A**

**Relative:**  
**Lower**  
**Actual:**  
**931 ft.**

**SPILLS:**  
 Name: Not reported  
 Address: Not reported  
 City,State,Zip: LEXINGTON, KY  
 Facility Status: Env. Closed  
 Incident Type: FACILITY SPILL; STREAM DEGRADATION  
 Program Code: 11  
 Received By Staff: Daniell, Robert  
 Received Date: 09/08/2014  
 Report Date: 2014-09-08 11:09:00  
 Dispatch Description: Incident was reported as a sinkhole opening up and concrete was washing into Elkhorn Creek. It later was determined to be limestone dust.  
 Source Name: Prestress Services Industries LLC (AI ID: 1088)  
 Source Address: 5501 Briar Hill Road  
 Substances: suspended solids:  
 Other Substances Desc: Not reported  
 Media Impacted: Wastewater  
 Inc ID: 2384155  
 Lead Invest Person ID: 9553  
 Compliance: No  
 Notification: Yes  
 Priority: Emergency, Immed. Resp.  
 Incident End Date: 2014-09-16 00:00:00  
 Follow Up Priority Desc: Not reported  
 Most Recent Comp Eval Activity: AI: 1088 CIV20140004  
 Most Recent ENF Activity: AI: 1088 ENV20140002  
 Begin Emergency Date: 09/08/2014  
 End Emergency Date: 09/08/2014  
 MARS Function Code: O698  
 Locked: Yes  
 Closure Type Desc: Env. Closed-No Action/Managed  
 Latitude: 38.07128



Map ID  
Direction  
Distance  
Elevation

MAP FINDINGS

Site

Database(s)

EDR ID Number  
EPA ID Number

(Continued)

S117327624

Longitude: -84.32200

G67  
SSE  
< 1/8  
0.007 mi.  
37 ft.

LEXINGTON, KY

Site 12 of 16 in cluster G

KY SPILLS S117210421  
N/A

Relative:  
Lower  
Actual:  
931 ft.

SPILLS:

Name: Not reported  
Address: Not reported  
City,State,Zip: LEXINGTON, KY  
Facility Status: Env. Closed  
Incident Type: AIR RELEASE, FUGITIVE EMISSIONS  
Program Code: 01  
Received By Staff: Smiley, Sonja  
Received Date: 08/28/2013  
Report Date: 2013-08-28 12:42:27  
Dispatch Description: Caller reports nearby concrete business operations are causing dust emissions to collect on his property. Caller says dust is coming from the parking lot area and the truck hauling traffic is spreading the dust on Briar Hill Road. Caller says that sometimes the dust is controlled but it's a problem now.

Source Name: Prestress Services Industries LLC (AI ID: 1088)  
Source Address: 5501 Briar Hill Road  
Substances: PM2.5 (Particulate Matter - 2.5 Microns Or Less):  
Other Substances Desc: Not reported  
Media Impacted: Air  
Inc ID: 2366737  
Lead Invest Person ID: 41314  
Compliance: Yes  
Notification: No  
Priority: Routine  
Incident End Date: 2013-09-12 00:00:00  
Follow Up Priority Desc: Not reported  
Most Recent Comp Eval Activity: AI: 1088 CIV20130001  
Most Recent ENF Activity: Not reported  
Begin Emergency Date: Not reported  
End Emergency Date: Not reported  
MARS Function Code: Not reported  
Locked: Yes  
Closure Type Desc: Env. Closed-No Action Necessary  
Latitude: 38.07128  
Longitude: -84.32200

G68  
SSE  
< 1/8  
0.007 mi.  
37 ft.

AVON, KY

Site 13 of 16 in cluster G

KY SPILLS S117200703  
N/A

Relative:  
Lower  
Actual:  
931 ft.

SPILLS:

Name: Not reported  
Address: Not reported  
City,State,Zip: AVON, KY  
Facility Status: Env. Closed

Map ID  
Direction  
Distance  
Elevation

MAP FINDINGS

Site

Database(s)

EDR ID Number  
EPA ID Number

(Continued)

S117200703

Incident Type: ODOR; AIR RELEASE, FUGITIVE EMISSIONS  
Program Code: 01  
Received By Staff: Smiley, Sonja  
Received Date: 12/27/2012  
Report Date: 2012-12-27 12:15:00  
Dispatch Description: Fugitive emissions (dust and diesel fumes) from concrete company  
Source Name: Prestress Services Industries LLC (AI ID: 1088)  
Source Address: Prestress Services (concrete company)  
Substances: PM2.5 (Particulate Matter - 2.5 Microns Or Less):  
Other Substances Desc: Not reported  
Media Impacted: Air  
Inc ID: 2355438  
Lead Invest Person ID: 41314  
Compliance: Yes  
Notification: No  
Priority: Routine  
Incident End Date: 2013-02-28 00:00:00  
Follow Up Priority Desc: Not reported  
Most Recent Comp Eval Activity: AI: 1088 CIN20130001  
Most Recent ENF Activity: Not reported  
Begin Emergency Date: Not reported  
End Emergency Date: Not reported  
MARS Function Code: Not reported  
Locked: Yes  
Closure Type Desc: Env. Closed-Mitigated  
Latitude: 38.07128  
Longitude: -84.32200

G69  
SSE  
< 1/8  
0.007 mi.  
37 ft.

LEXINGTON, KY  
Site 14 of 16 in cluster G

KY SPILLS S119013370  
N/A

Relative:  
Lower  
Actual:  
931 ft.

SPILLS:  
Name: Not reported  
Address: Not reported  
City,State,Zip: LEXINGTON, KY  
Facility Status: Env. Closed  
Incident Type: AIR RELEASE, MALFUNCTION  
Program Code: 01  
Received By Staff: Parker, Natasha  
Received Date: 09/20/2016  
Report Date: 2016-09-20 08:31:00  
Dispatch Description: Nature of Incident: Opacity above 20% Cause/Duration of Incident: Baghouse seal compromised. Actions Taken: Silicone was used for temporary seal. New seals have been ordered and will be installed.  
Source Name: Prestress Services Industries LLC (AI ID: 1088)  
Source Address: Emission point 01-03  
Substances: Not reported  
Other Substances Desc: Not reported  
Media Impacted: Air  
Inc ID: 2417071  
Lead Invest Person ID: 45485  
Compliance: No  
Notification: Yes  
Priority: Routine  
Incident End Date: 2016-09-20 00:00:00

Map ID  
 Direction  
 Distance  
 Elevation

MAP FINDINGS

Site

Database(s)

EDR ID Number  
 EPA ID Number

**(Continued)**

**S119013370**

Follow Up Priority Desc: Not reported  
 Most Recent Comp Eval Activity: Not reported  
 Most Recent ENF Activity: Not reported  
 Begin Emergency Date: Not reported  
 End Emergency Date: Not reported  
 MARS Function Code: Not reported  
 Locked: Yes  
 Closure Type Desc: Env. Closed-No Action/Managed  
 Latitude: 38.07128  
 Longitude: -84.32200

**G70**  
**SSE**  
 < 1/8  
 0.015 mi.  
 79 ft.

**LEXINGTON, KY**

**Site 15 of 16 in cluster G**

**KY SPILLS S117150792**  
**N/A**

**Relative:**  
**Lower**  
**Actual:**  
**936 ft.**

**SPILLS:**  
 Name: Not reported  
 Address: Not reported  
 City,State,Zip: LEXINGTON, KY  
 Facility Status: Env. Closed  
 Incident Type: Suspected Release-UST  
 Program Code: 09  
 Received By Staff: Not reported  
 Received Date: 07/27/2009  
 Report Date: 2009-07-27 16:20:00  
 Dispatch Description: Suspected petroleum release reported following closure work on non-UST regulated heating oil tank.  
 Source Name: Private Property Owner  
 Source Address: 5679 Briar Hill Road Lexington, KY  
 Substances: Heating Oil:  
 Other Substances Desc: Not reported  
 Media Impacted: Superfund  
 Inc ID: 2298921  
 Lead Invest Person ID: Not reported  
 Compliance: Yes  
 Notification: No  
 Priority: Routine  
 Incident End Date: Not reported  
 Follow Up Priority Desc: Not reported  
 Most Recent Comp Eval Activity: Not reported  
 Most Recent ENF Activity: Not reported  
 Begin Emergency Date: Not reported  
 End Emergency Date: Not reported  
 MARS Function Code: Not reported  
 Locked: Yes  
 Closure Type Desc: Env. Closed-No Action Necessary  
 Latitude: Not reported  
 Longitude: Not reported

Map ID  
 Direction  
 Distance  
 Elevation

MAP FINDINGS

Site

Database(s)

EDR ID Number  
 EPA ID Number

**F71**  
**SE**  
 < 1/8  
 0.020 mi.  
 104 ft.

**LEXINGTON, KY**  
**Site 29 of 29 in cluster F**

**KY SPILLS**    **S117137581**  
 N/A

**Relative:**  
**Lower**

**SPILLS:**

**Actual:**  
**946 ft.**

Name: Address: City,State,Zip: Facility Status: Incident Type: Program Code: Received By Staff: Received Date: Report Date: Dispatch Description:	Not reported Not reported LEXINGTON, KY Env. Closed TANK NON-REGISTRATION; STORMWATER 04 Shoa, Massoud 09/12/2008 2008-09-12 14:40:16 Complainant states that a company is using a site to store jet fuel and "they are using tanker trucks as permanent storage units with some sort of flimsy and very shallow containment dike beneath the tankers. Two of the side walls in the containment structure are flat and the total capacity is likely insufficient anyway if they have a big leak." Complainant is concerned with spill containment/storm water management problems with the existing setup.
Source Name: Source Address: Substances: Other Substances Desc: Media Impacted: Inc ID: Lead Invest Person ID: Compliance: Notification: Priority: Incident End Date: Follow Up Priority Desc: Most Recent Comp Eval Activity: Most Recent ENF Activity: Begin Emergency Date: End Emergency Date: MARS Function Code: Locked: Closure Type Desc: Latitude: Longitude:	Global Air Charter 5740 Briar Hill Road Not reported Not reported Env Protection 2284061 8004 Yes No Routine 2008-09-23 00:00:00 Not reported Not reported Not reported Not reported Not reported Not reported Yes Env. Closed-No Action/Managed Not reported Not reported

**G72**  
**SSE**  
 < 1/8  
 0.022 mi.  
 114 ft.

**PRESTRESS SERVICES INDUSTRIES LLC**  
**5671 BRIAR HILL PIKE**  
**LEXINGTON, KY 40516**  
**Site 16 of 16 in cluster G**

**FINDS**    **1012241344**  
 N/A

**Relative:**  
**Lower**

**FINDS:**

**Actual:**  
**935 ft.**

Registry ID:                    110039613790

Click Here:

**Environmental Interest/Information System:**

AFS (Aerometric Information Retrieval System (AIRS) Facility Subsystem) replaces the former Compliance Data System (CDS), the National Emission Data System (NEDS), and the Storage and Retrieval of

Map ID  
Direction  
Distance  
Elevation

MAP FINDINGS

Site

Database(s)

EDR ID Number  
EPA ID Number

**PRESTRESS SERVICES INDUSTRIES LLC (Continued)**

**1012241344**

Aerometric Data (SAROAD). AIRS is the national repository for information concerning airborne pollution in the United States. AFS is used to track emissions and compliance data from industrial plants. AFS data are utilized by states to prepare State Implementation Plans to comply with regulatory programs and by EPA as an input for the estimation of total national emissions. AFS is undergoing a major redesign to support facility operating permits required under Title V of the Clean Air Act.  
AIR MINOR

[Click this hyperlink](#) while viewing on your computer to access additional FINDS: detail in the EDR Site Report.

73  
SSE  
< 1/8  
0.024 mi.  
125 ft.

**5680 BRIAR HILL ROAD  
LEXINGTON, KY 40361**

**KY LEAD S113716815  
N/A**

**Relative:  
Lower**

**KY LEAD:**

**Actual:  
936 ft.**

Facility ID: Not reported  
Company Or Origin.: Lexington-Fayette Urban County Governmenta  
Date Recieved: 03/18/2013  
KDPH Tracking Number: 41-062-0520  
Risk Assessment: TRUE  
Lead Inspection: FALSE  
Clearance Exam: FALSE  
Risk Assessor Name: Mike Marinaro  
Certification Number: 41-062  
Reviewed Date: Not reported  
Deficiencies: Not reported  
Response Date: Not reported  
Amendment Rec'd Date: Not reported  
Description: Not reported  
Comments: Reviewed by A. Agee

H74  
NW  
< 1/8  
0.043 mi.  
226 ft.

**AVON, KY  
Site 1 of 9 in cluster H**

**KY SPILLS S117175980  
N/A**

**Relative:  
Higher**

**SPILLS:**

**Actual:  
958 ft.**

Name: Not reported  
Address: Not reported  
City,State,Zip: AVON, KY  
Facility Status: Env. Closed  
Incident Type: AIR RELEASE, FUGITIVE EMISSIONS  
Program Code: 01  
Received By Staff: Picklesimer, Deanna  
Received Date: 03/21/2011  
Report Date: 2011-03-22 14:18:30  
Dispatch Description: Dust has collected on property neighboring Prestress lately. Specifically since 3/21/11 to 3/23/11 dust has been noted to have collected on an outdoor surface cleaned 3/21/11.  
Source Name: Prestress Services Industries LLC (AI ID: 1088)  
Source Address: 5501 Briar Hill Road Lexington, KY

Map ID  
Direction  
Distance  
Elevation

MAP FINDINGS

Site

Database(s)

EDR ID Number  
EPA ID Number

(Continued)

S117175980

Substances: PM2.5 (Particulate Matter - 2.5 Microns Or Less):  
Other Substances Desc: Not reported  
Media Impacted: Air  
Inc ID: 2326625  
Lead Invest Person ID: 37394  
Compliance: Yes  
Notification: No  
Priority: Routine  
Incident End Date: Not reported  
Follow Up Priority Desc: Not reported  
Most Recent Comp Eval Activity: AI: 1088 CIV20120001  
Most Recent ENF Activity: AI: 1088 ENV20110002  
Begin Emergency Date: Not reported  
End Emergency Date: Not reported  
MARS Function Code: Not reported  
Locked: Yes  
Closure Type Desc: Env. Closed-No Action/Managed  
Latitude: 38.08111  
Longitude: -84.32861

H75  
NW  
< 1/8  
0.043 mi.  
226 ft.

FAYETTE (County), KY

Site 2 of 9 in cluster H

KY SPILLS S117175946  
N/A

Relative:  
Higher  
Actual:  
958 ft.

SPILLS:  
Name: Not reported  
Address: Not reported  
City,State,Zip: KY  
Facility Status: Env. Closed  
Incident Type: AIR RELEASE, FUGITIVE EMISSIONS  
Program Code: 01  
Received By Staff: Picklesimer, Deanna  
Received Date: 03/21/2011  
Report Date: 2011-03-22 14:18:30  
Dispatch Description: Prestress Services (concrete company) is causing a dense dust cloud that makes it almost impossible to see and Complainant wakes up to dust all over his vehicles  
  
Source Name: Prestress Services Industries LLC (AI ID: 1088)  
Source Address: 5501 Brian Hill Road, between Lexington and Paris  
Substances: PM2.5 (Particulate Matter - 2.5 Microns Or Less):  
Other Substances Desc: Not reported  
Media Impacted: Air  
Inc ID: 2326591  
Lead Invest Person ID: 37394  
Compliance: Yes  
Notification: No  
Priority: Routine  
Incident End Date: Not reported  
Follow Up Priority Desc: Not reported  
Most Recent Comp Eval Activity: Not reported  
Most Recent ENF Activity: Not reported  
Begin Emergency Date: Not reported  
End Emergency Date: Not reported  
MARS Function Code: Not reported  
Locked: Yes  
Closure Type Desc: Env. Closed-Consolidated

Map ID  
Direction  
Distance  
Elevation

MAP FINDINGS

Site

Database(s)

EDR ID Number  
EPA ID Number

(Continued)

S117175946

Latitude: 38.08111  
Longitude: -84.32861

H76  
NW  
< 1/8  
0.043 mi.  
226 ft.

LEXINGTON, KY

KY SPILLS S117166194  
N/A

Site 3 of 9 in cluster H

Relative:  
Higher

SPILLS:

Actual:  
958 ft.

Name: Not reported  
Address: Not reported  
City,State,Zip: LEXINGTON, KY  
Facility Status: Env. Closed  
Incident Type: AIR RELEASE, FUGITIVE EMISSIONS  
Program Code: 01  
Received By Staff: Picklesimer, Deanna  
Received Date: 07/19/2010  
Report Date: 2010-07-22 15:47:00  
Dispatch Description: Prestress is dusty again in yard area and is tracking gravel on the highway.  
Source Name: Prestress Services Industries LLC (AI ID: 1088)  
Source Address: Prestress, AI 1088  
Substances: PM2.5 (Particulate Matter - 2.5 Microns Or Less):  
Other Substances Desc: Not reported  
Media Impacted: Air  
Inc ID: 2315739  
Lead Invest Person ID: 37394  
Compliance: Yes  
Notification: No  
Priority: Routine  
Incident End Date: Not reported  
Follow Up Priority Desc: Not reported  
Most Recent Comp Eval Activity: Not reported  
Most Recent ENF Activity: Not reported  
Begin Emergency Date: Not reported  
End Emergency Date: Not reported  
MARS Function Code: Not reported  
Locked: Yes  
Closure Type Desc: Env. Closed-No Action Necessary  
Latitude: 38.08111  
Longitude: -84.32861

H77  
NW  
< 1/8  
0.043 mi.  
226 ft.

LEXINGTON, KY

KY SPILLS S117149551  
N/A

Site 4 of 9 in cluster H

Relative:  
Higher

SPILLS:

Actual:  
958 ft.

Name: Not reported  
Address: Not reported  
City,State,Zip: LEXINGTON, KY  
Facility Status: Env. Closed  
Incident Type: AIR RELEASE, FUGITIVE EMISSIONS  
Program Code: 01

Map ID  
Direction  
Distance  
Elevation

MAP FINDINGS

Site

Database(s)

EDR ID Number  
EPA ID Number

(Continued)

S117149551

Received By Staff: Picklesimer, Deanna  
Received Date: 06/25/2009  
Report Date: 2009-06-26 08:40:41  
Dispatch Description: dust from concrete trucks, not watering the haul roads, getting onto neighboring property  
Source Name: Prestress Services Industries LLC (AI ID: 1088)  
Source Address: TEMPO lists the source at 5671 Briar Hill Road, but the complainant stated the Prestress Concrete at 5501 Briar Hill Road (the dust is getting onto the property at 5645 Briar Hill Road) in Fayette County outside of Lexington  
Substances: PM10 (Particulate Matter - 10 Microns Or Less):  
Other Substances Desc: Not reported  
Media Impacted: Air  
Inc ID: 2297507  
Lead Invest Person ID: 37394  
Compliance: Yes  
Notification: No  
Priority: Routine  
Incident End Date: Not reported  
Follow Up Priority Desc: Not reported  
Most Recent Comp Eval Activity: AI: 1088 CIV20100003  
Most Recent ENF Activity: AI: 1088 ENV20100001  
Begin Emergency Date: Not reported  
End Emergency Date: Not reported  
MARS Function Code: Not reported  
Locked: Yes  
Closure Type Desc: Env. Closed-No Action Necessary  
Latitude: 38.08111  
Longitude: -84.32861

H78  
NW  
< 1/8  
0.043 mi.  
226 ft.

LEXINGTON, KY

Site 5 of 9 in cluster H

KY SPILLS S117161123  
N/A

Relative:  
Higher

SPILLS:

Actual:  
958 ft.

Name: Not reported  
Address: Not reported  
City,State,Zip: LEXINGTON, KY  
Facility Status: Env. Closed  
Incident Type: AIR RELEASE, FUGITIVE EMISSIONS  
Program Code: 01  
Received By Staff: Picklesimer, Deanna  
Received Date: 04/12/2010  
Report Date: 2010-04-13 11:49:17  
Dispatch Description: Prestress Concrete, AI 1088 is dusting out the neighbors again.  
Source Name: Prestress Services Industries LLC (AI ID: 1088)  
Source Address: In the Avon area of Lexington.  
Substances: PM10 (Particulate Matter - 10 Microns Or Less);, PM2.5 (Particulate Matter - 2.5 Microns Or Less):  
Other Substances Desc: Not reported  
Media Impacted: Air  
Inc ID: 2310215  
Lead Invest Person ID: 37394  
Compliance: Yes  
Notification: No  
Priority: Routine



Map ID  
Direction  
Distance  
Elevation

MAP FINDINGS

Site

Database(s)

EDR ID Number  
EPA ID Number

(Continued)

S117161123

Incident End Date: Not reported  
Follow Up Priority Desc: Not reported  
Most Recent Comp Eval Activity: AI: 1088 CIV20100003  
Most Recent ENF Activity: Not reported  
Begin Emergency Date: Not reported  
End Emergency Date: Not reported  
MARS Function Code: Not reported  
Locked: Yes  
Closure Type Desc: Env. Closed-No Action Necessary  
Latitude: 38.08111  
Longitude: -84.32861

H79  
NW  
< 1/8  
0.043 mi.  
226 ft.

LEXINGTON-FAYETTE, KY

KY SPILLS S117103482  
N/A

Site 6 of 9 in cluster H

Relative:  
Higher

SPILLS:

Actual:  
958 ft.

Name: Not reported  
Address: Not reported  
City,State,Zip: LEXINGTON-FAYETTE, KY  
Facility Status: Env. Closed  
Incident Type: AIR RELEASE, FUGITIVE EMISSIONS  
Program Code: 01  
Received By Staff: Ritter, Mark  
Received Date: 07/20/2006  
Report Date: 2006-07-20 08:36:32  
Dispatch Description: sandblasting with no controls very bad in air today going all over vehicles in the near vicinity from Pre-Stress Service on Briar Hill in Lexington which joins to bluegrass Station.  
  
Source Name: Prestress Services Inc (AI ID: 1088)  
Source Address: 64/75Southband to exit 87, left off ramp onto Briar Hill, go @ 3-4 miles and it is on left at 5501 building called prestress. ajoins bluegrass station.  
  
Substances: Not reported  
Other Substances Desc: Not reported  
Media Impacted: Air  
Inc ID: 210865  
Lead Invest Person ID: 9662  
Compliance: Yes  
Notification: No  
Priority: Routine  
Incident End Date: Not reported  
Follow Up Priority Desc: Not reported  
Most Recent Comp Eval Activity: Not reported  
Most Recent ENF Activity: Not reported  
Begin Emergency Date: Not reported  
End Emergency Date: Not reported  
MARS Function Code: Not reported  
Locked: Yes  
Closure Type Desc: Env. Closed-No Action Necessary  
Latitude: 38.08111  
Longitude: -84.32861

MAP FINDINGS

Map ID  
Direction  
Distance  
Elevation

Site

Database(s)

EDR ID Number  
EPA ID Number

**H80**  
**NW**  
**< 1/8**  
**0.043 mi.**  
**226 ft.**

**LEXINGTON-FAYETTE, KY**

**KY SPILLS S117092155**  
**N/A**

**Site 7 of 9 in cluster H**

**Relative:**  
**Higher**  
**Actual:**  
**958 ft.**

**SPILLS:**  
Name: Not reported  
Address: Not reported  
City,State,Zip: LEXINGTON-FAYETTE, KY  
Facility Status: Env. Closed  
Incident Type: AIR RELEASE, OTHER  
Program Code: 01  
Received By Staff: Toncray, Mike  
Received Date: 08/10/2005  
Report Date: 2005-08-10 13:36:04  
Dispatch Description: dust in air and neighborhood and tracking onto rd from Avon in lexington on Briarhill Rd. It is white lime dust. they use controls in the mornings, but, stop in the afternoon and trucks make dust fly everywhere. complainant says they the neighborhoods have complained before, but, they never saw or knew of EPA inspecting or making them stop spreading the white dust.  
  
Source Name: Prestress Services Inc (AI ID: 1088)  
Source Address: caller did not know how to give direction except to take 64 to lexington and find briarhill where the Avon company is located. AI for Avon shows that Briar Hill and Avon is actually in paris, Bourbon county, so not sure which county to put down. may have to change later.  
  
Substances: PM10 (Particulate Matter - 10 Microns Or Less):  
Other Substances Desc: Not reported  
Media Impacted: Air  
Inc ID: 197687  
Lead Invest Person ID: 9664  
Compliance: Yes  
Notification: No  
Priority: Routine  
Incident End Date: Not reported  
Follow Up Priority Desc: Not reported  
Most Recent Comp Eval Activity: Not reported  
Most Recent ENF Activity: Not reported  
Begin Emergency Date: Not reported  
End Emergency Date: Not reported  
MARS Function Code: Not reported  
Locked: Yes  
Closure Type Desc: Env. Closed-No Action Necessary  
Latitude: 38.08111  
Longitude: -84.32861

**H81**  
**NW**  
**< 1/8**  
**0.043 mi.**  
**226 ft.**

**AVON, KY**

**KY SPILLS S117076264**  
**N/A**

**Site 8 of 9 in cluster H**

**Relative:**  
**Higher**  
**Actual:**  
**958 ft.**

**SPILLS:**  
Name: Not reported  
Address: Not reported  
City,State,Zip: AVON, KY  
Facility Status: Env. Closed  
Incident Type: AIR RELEASE, OTHER

Map ID  
Direction  
Distance  
Elevation

MAP FINDINGS

Site

Database(s)

EDR ID Number  
EPA ID Number

(Continued)

S117076264

Program Code: 01  
Received By Staff: Not reported  
Received Date: 04/08/2004  
Report Date: 2004-04-08 16:21:40  
Dispatch Description: dust bad today at prestress services out here at AVON, KY. please come check this out. This was a message left on R. Edwards voice mail while she was taking another complaint @ 4:00 PM on 4/8/04. TEMPO shows a prestress services in Avon, KY at AI# 1088 in Prestress Services Inc (AI ID: 1088)  
Source Name: Prestress Services Inc (AI ID: 1088)  
Source Address: no location given on voice mail except Avon, KY. (it may be the old ARmy Depot on the Fayette Clark Co LIne?)  
Substances: Not reported  
Other Substances Desc: Not reported  
Media Impacted: Air  
Inc ID: 179382  
Lead Invest Person ID: Not reported  
Compliance: Yes  
Notification: No  
Priority: Routine  
Incident End Date: Not reported  
Follow Up Priority Desc: Not reported  
Most Recent Comp Eval Activity: AI: 1088 CIN20040001  
Most Recent ENF Activity: Not reported  
Begin Emergency Date: Not reported  
End Emergency Date: Not reported  
MARS Function Code: Not reported  
Locked: Yes  
Closure Type Desc: Env. Closed-Managed  
Latitude: 38.08111  
Longitude: -84.32861

H82  
NW  
< 1/8  
0.043 mi.  
226 ft.

LEXINGTON-FAYETTE, KY

Site 9 of 9 in cluster H

KY SPILLS S117079714  
N/A

Relative:  
Higher  
Actual:  
958 ft.

SPILLS:  
Name: Not reported  
Address: Not reported  
City,State,Zip: LEXINGTON-FAYETTE, KY  
Facility Status: Env. Closed  
Incident Type: AIR RELEASE, OTHER  
Program Code: 01  
Received By Staff: Toncray, Mike  
Received Date: 07/15/2004  
Report Date: 2004-07-15 11:24:23  
Dispatch Description: clouds of dust coming from prestress services. gravel parking lot, big trucks, company is not using wter controls the way they are suppose everyday.  
Source Name: Prestress Services Inc (AI ID: 1088)  
Source Address: 64E to Avon/87 exit, turn left, go @ 2 miles and you will see the company on Briar Hill Pike. gravel lot with big trucks, prestress services. they have a paris address but are actually in fayette co.  
Substances: Opacity:  
Other Substances Desc: dust  
Media Impacted: Air  
Inc ID: 183235

Map ID  
 Direction  
 Distance  
 Elevation

MAP FINDINGS

Site

Database(s)

EDR ID Number  
 EPA ID Number

**(Continued)**

**S117079714**

Lead Invest Person ID: 9664  
 Compliance: Yes  
 Notification: No  
 Priority: Routine  
 Incident End Date: Not reported  
 Follow Up Priority Desc: Not reported  
 Most Recent Comp Eval Activity: Not reported  
 Most Recent ENF Activity: Not reported  
 Begin Emergency Date: Not reported  
 End Emergency Date: Not reported  
 MARS Function Code: Not reported  
 Locked: Yes  
 Closure Type Desc: Env. Closed-No Action/Managed  
 Latitude: 38.08111  
 Longitude: -84.32861

**I83**  
**South**  
**< 1/8**  
**0.048 mi.**  
**251 ft.**

**AVON SERVICE MART**  
**5569 BRIAR HILL RD**  
**LEXINGTON, KY 40361**  
**Site 1 of 4 in cluster I**

**KY SB193** **U003180028**  
**KY UST** **N/A**

**Relative:**  
**Lower**  
**Actual:**  
**940 ft.**

KY SENATE BILL 193 INVENTORY:  
 KY SENATE BILL 193 INVENTORY: CLW  
 Facility ID: 1046034  
 Soil / Groundwater: Soil  
 Agency Interest Number: 62196

UST:  
 Name: AVON SERVICE MART  
 Address: 5569 BRIAR HILL RD  
 City,State,Zip: LEXINGTON, KY 40361  
 Sequence Id: 1046034  
 Facility ID: 62196  
 Owner Name: R Walker Properties LLC  
 Owner Address: 601 Lagonda Ave  
 Owner Address2: Not reported  
 Owner Address3: Not reported  
 Owner City,St,Zip: Lexington, KY 40505  
 Internal Document ID: 0  
 Latitude: 38.070712  
 Longitude: -84.323636

Inert Material Code: Not reported  
 Removed Date: 03/27/2017  
 Change in Service Date: Not reported  
 Tank Pit Num: Not reported  
 Tank Mfg Code: FRP  
 Tank Overfill Protection: ASD  
 Last Tank Test Date: Not reported  
 Relined Date: Not reported  
 Lining Insp Date: Not reported  
 Pipe Release Detection: NON  
 Pipe Rel Detect Suc Code: CKV  
 Pipe Leak Detect Code: NA  
 Last Contained Date: 11/15/2011 12:00:00 AM  
 Pipe Mfg Code: FRP

Map ID  
Direction  
Distance  
Elevation

MAP FINDINGS

Site

Database(s)

EDR ID Number  
EPA ID Number

AVON SERVICE MART (Continued)

U003180028

Last Pipe Test Date: Not reported  
Last CP Test Date: Not reported  
Added To Flex Date: 01/13/2010  
Added To Piping Date: Not reported  
Decode For Tstatus: Removed Tank Verified  
Decode For Inertmatcd: Not reported  
Decode For Tmatcode: Double Wall Fiberglass  
Decode For Textcrprd: Not Applicable  
Decode For Treltdcod: Daily Inventory Rec Tank Tightness  
Decode For Tintprotcd: Not Applicable  
Decode For Tsplprevcd: Single Wall Spill Bucket  
Decode For Tovflprvcd: Automatic Shutoff Device  
Decode For Pmatcode: Fiberglass Reinforced Plastic  
Decode For Pextcoprcd: Not Applicable  
Decode For Ptypecode: Suction  
Decode For Preldetcod: None  
Decode For Preldetsuc: Check Valve  
Decode For Plekdetcod: Not Applicable  
Decode For Tsbcd: GAS-PRM-Prem Unl Gas  
Decode For Tmancd: Fiberglass Manufacturer Unknown  
Decode For Pmancd: Fiberglass Manufacturer Unknown  
Subject Item ID: 3  
Tank Status: TRM  
Installation Date: 07/05/1997  
Closed In Place Date: 11/15/2011  
Capacity in Gallons: 1000  
Compartment Number: 1  
Piping Installation Date: Not reported  
Added To Tank Date: Not reported

Inert Material Code: Not reported  
Removed Date: 03/27/2017  
Change in Service Date: Not reported  
Tank Pit Num: Not reported  
Tank Mfg Code: FRP  
Tank Overfill Protection: ASD  
Last Tank Test Date: Not reported  
Relined Date: Not reported  
Lining Insp Date: Not reported  
Pipe Release Detection: NON  
Pipe Rel Detect Suc Code: CKV  
Pipe Leak Detect Code: NA  
Last Contained Date: 11/15/2011 12:00:00 AM  
Pipe Mfg Code: FRP  
Last Pipe Test Date: Not reported  
Last CP Test Date: Not reported  
Added To Flex Date: 01/13/2010  
Added To Piping Date: Not reported  
Decode For Tstatus: Removed Tank Verified  
Decode For Inertmatcd: Not reported  
Decode For Tmatcode: Double Wall Fiberglass  
Decode For Textcrprd: Not Applicable  
Decode For Treltdcod: Daily Inventory Rec Tank Tightness  
Decode For Tintprotcd: Not Applicable  
Decode For Tsplprevcd: Single Wall Spill Bucket  
Decode For Tovflprvcd: Automatic Shutoff Device  
Decode For Pmatcode: Fiberglass Reinforced Plastic

Map ID  
Direction  
Distance  
Elevation

MAP FINDINGS

Site

Database(s)

EDR ID Number  
EPA ID Number

AVON SERVICE MART (Continued)

U003180028

Decode For Pextcoprcd: Not Applicable  
Decode For Ptypecode: Suction  
Decode For Preldetcod: None  
Decode For Prelsetsuc: Check Valve  
Decode For Plekdetcod: Not Applicable  
Decode For Tsubcd: Diesel  
Decode For Tmancd: Fiberglass Manufacturer Unknown  
Decode For Pmancd: Fiberglass Manufacturer Unknown  
Subject Item ID: 2  
Tank Status: TRM  
Installation Date: 07/05/1997  
Closed In Place Date: 11/15/2011  
Capacity in Gallons: 1000  
Compartment Number: 1  
Piping Installation Date: Not reported  
Added To Tank Date: Not reported

Inert Material Code: Not reported  
Removed Date: 03/27/2017  
Change in Service Date: Not reported  
Tank Pit Num: Not reported  
Tank Mfg Code: FRP  
Tank Overfill Protection: ASD  
Last Tank Test Date: Not reported  
Relined Date: Not reported  
Lining Insp Date: Not reported  
Pipe Release Detection: NON  
Pipe Rel Detect Suc Code: ELD  
Pipe Leak Detect Code: NA  
Last Contained Date: 11/15/2011 12:00:00 AM  
Pipe Mfg Code: FRP  
Last Pipe Test Date: Not reported  
Last CP Test Date: Not reported  
Added To Flex Date: 01/13/2010  
Added To Piping Date: Not reported  
Decode For Tstatus: Removed Tank Verified  
Decode For Inertmatcd: Not reported  
Decode For Tmatcode: Double Wall Fiberglass  
Decode For Textcprcd: Not Applicable  
Decode For Trelsetcod: Daily Inventory Rec Tank Tightness  
Decode For Tintprotcd: Not Applicable  
Decode For Tsplprevcd: Single Wall Spill Bucket  
Decode For Tovflprvcd: Automatic Shutoff Device  
Decode For Pmatcode: Fiberglass Reinforced Plastic  
Decode For Pextcoprcd: Not Applicable  
Decode For Ptypecode: Suction  
Decode For Prelsetcod: None  
Decode For Prelsetsuc: Electronic Leak Detection  
Decode For Plekdetcod: Not Applicable  
Decode For Tsubcd: GAS-UNL-Reg Unl Gas  
Decode For Tmancd: Fiberglass Manufacturer Unknown  
Decode For Pmancd: Fiberglass Manufacturer Unknown  
Subject Item ID: 1  
Tank Status: TRM  
Installation Date: 07/05/1997  
Closed In Place Date: 11/15/2011  
Capacity in Gallons: 1000

Map ID  
Direction  
Distance  
Elevation

MAP FINDINGS

Site

Database(s)

EDR ID Number  
EPA ID Number

**AVON SERVICE MART (Continued)**

**U003180028**

Compartment Number: 1  
Piping Installation Date: Not reported  
Added To Tank Date: Not reported

Inert Material Code: Not reported  
Removed Date: 01/29/1997  
Change in Service Date: Not reported  
Tank Pit Num: Not reported  
Tank Mfg Code: Not reported  
Tank Overfill Protection: UNK  
Last Tank Test Date: Not reported  
Relined Date: Not reported  
Lining Insp Date: Not reported  
Pipe Release Detection: UNK  
Pipe Rel Detect Suc Code: UNK  
Pipe Leak Detect Code: NA  
Last Contained Date: Not reported  
Pipe Mfg Code: Not reported  
Last Pipe Test Date: Not reported  
Last CP Test Date: Not reported  
Added To Flex Date: Not reported  
Added To Piping Date: Not reported  
Decode For Tstatus: Removed Tank Verified  
Decode For Inertmatcd: Not reported  
Decode For Tmatcode: Single Wall Steel  
Decode For Textcrprd: Unknown  
Decode For Treldetcd: Manual Tank Gauging  
Decode For Tintprotcd: Unknown  
Decode For Tsplprevcd: Unknown  
Decode For Tovflprvcd: Unknown  
Decode For Pmatcode: Single Wall Steel  
Decode For Pextcoprcd: Unknown  
Decode For Ptypecode: Suction  
Decode For Preldetcd: Unknown  
Decode For Preldetsuc: Unknown  
Decode For Plekdetcd: Not Applicable  
Decode For Tsubcd: Diesel  
Decode For Tmancd: Not reported  
Decode For Pmancd: Not reported  
Subject Item ID: 8  
Tank Status: TRM  
Installation Date: 05/01/1988  
Closed In Place Date: Not reported  
Capacity in Gallons: 550  
Compartment Number: 1  
Piping Installation Date: Not reported  
Added To Tank Date: Not reported

Inert Material Code: Not reported  
Removed Date: 01/29/1997  
Change in Service Date: Not reported  
Tank Pit Num: Not reported  
Tank Mfg Code: Not reported  
Tank Overfill Protection: UNK  
Last Tank Test Date: Not reported  
Relined Date: Not reported  
Lining Insp Date: Not reported

Map ID  
Direction  
Distance  
Elevation

MAP FINDINGS

Site

Database(s)

EDR ID Number  
EPA ID Number

AVON SERVICE MART (Continued)

U003180028

Pipe Release Detection: UNK  
Pipe Rel Detect Suc Code: UNK  
Pipe Leak Detect Code: NA  
Last Contained Date: Not reported  
Pipe Mfg Code: Not reported  
Last Pipe Test Date: Not reported  
Last CP Test Date: Not reported  
Added To Flex Date: Not reported  
Added To Piping Date: Not reported  
Decode For Tstatus: Removed Tank Verified  
Decode For Inertmatcd: Not reported  
Decode For Tmatcode: Single Wall Steel  
Decode For Textcrpcd: Unknown  
Decode For Treldecod: Manual Tank Gauging  
Decode For Tintprotcd: Unknown  
Decode For Tsplprevcd: Unknown  
Decode For Tovflprvcd: Unknown  
Decode For Pmatcode: Single Wall Steel  
Decode For Pextcoprcd: Unknown  
Decode For Ptypecode: Suction  
Decode For Prcldetcd: Unknown  
Decode For Prcldetsuc: Unknown  
Decode For Plekdetcd: Not Applicable  
Decode For Tsubcd: Gasoline  
Decode For Tmancd: Not reported  
Decode For Pmancd: Not reported  
Subject Item ID: 7  
Tank Status: TRM  
Installation Date: 05/01/1988  
Closed In Place Date: Not reported  
Capacity in Gallons: 1000  
Compartment Number: 1  
Piping Installation Date: Not reported  
Added To Tank Date: Not reported  
  
Inert Material Code: Not reported  
Removed Date: 01/29/1997  
Change in Service Date: Not reported  
Tank Pit Num: Not reported  
Tank Mfg Code: Not reported  
Tank Overfill Protection: UNK  
Last Tank Test Date: Not reported  
Relined Date: Not reported  
Lining Insp Date: Not reported  
Pipe Release Detection: UNK  
Pipe Rel Detect Suc Code: UNK  
Pipe Leak Detect Code: NA  
Last Contained Date: Not reported  
Pipe Mfg Code: Not reported  
Last Pipe Test Date: Not reported  
Last CP Test Date: Not reported  
Added To Flex Date: Not reported  
Added To Piping Date: Not reported  
Decode For Tstatus: Removed Tank Verified  
Decode For Inertmatcd: Not reported  
Decode For Tmatcode: Single Wall Steel  
Decode For Textcrpcd: Unknown



Map ID  
Direction  
Distance  
Elevation

MAP FINDINGS

Site

Database(s)

EDR ID Number  
EPA ID Number

AVON SERVICE MART (Continued)

U003180028

Decode For Treldecod: Manual Tank Gauging  
Decode For Tintprotcd: Unknown  
Decode For Tsplprevcd: Unknown  
Decode For Tovflprvcd: Unknown  
Decode For Pmatcode: Single Wall Steel  
Decode For Pextcoprcd: Unknown  
Decode For Ptypecode: Suction  
Decode For Preldetcod: Unknown  
Decode For Preldetsuc: Unknown  
Decode For Plekdetcod: Not Applicable  
Decode For Tsubcd: Gasoline  
Decode For Tmancd: Not reported  
Decode For Pmancd: Not reported  
Subject Item ID: 6  
Tank Status: TRM  
Installation Date: 05/01/1989  
Closed In Place Date: 01/17/1997  
Capacity in Gallons: 2000  
Compartment Number: 1  
Piping Installation Date: Not reported  
Added To Tank Date: Not reported  
  
Inert Material Code: CCR  
Removed Date: Not reported  
Change in Service Date: Not reported  
Tank Pit Num: Not reported  
Tank Mfg Code: Not reported  
Tank Overfill Protection: UNK  
Last Tank Test Date: Not reported  
Relined Date: Not reported  
Lining Insp Date: Not reported  
Pipe Release Detection: NON  
Pipe Rel Detect Suc Code: CKV  
Pipe Leak Detect Code: NA  
Last Contained Date: Not reported  
Pipe Mfg Code: Not reported  
Last Pipe Test Date: Not reported  
Last CP Test Date: Not reported  
Added To Flex Date: Not reported  
Added To Piping Date: Not reported  
Decode For Tstatus: Closed In Place  
Decode For Inertmatcd: Concrete  
Decode For Tmatcode: Single Wall Steel  
Decode For Textcrprcd: Unknown  
Decode For Treldecod: None  
Decode For Tintprotcd: Unknown  
Decode For Tsplprevcd: Unknown  
Decode For Tovflprvcd: Unknown  
Decode For Pmatcode: Single Wall Steel  
Decode For Pextcoprcd: Unknown  
Decode For Ptypecode: Unknown  
Decode For Preldetcod: None  
Decode For Preldetsuc: Check Valve  
Decode For Plekdetcod: Not Applicable  
Decode For Tsubcd: Gasoline  
Decode For Tmancd: Not reported  
Decode For Pmancd: Not reported

Map ID  
Direction  
Distance  
Elevation

MAP FINDINGS

Site

Database(s)

EDR ID Number  
EPA ID Number

AVON SERVICE MART (Continued)

U003180028

Subject Item ID: 4  
Tank Status: TCP  
Installation Date: 01/01/1901  
Closed In Place Date: Not reported  
Capacity in Gallons: 550  
Compartment Number: 1  
Piping Installation Date: Not reported  
Added To Tank Date: Not reported

Inert Material Code: Not reported  
Removed Date: 01/29/1997  
Change in Service Date: Not reported  
Tank Pit Num: Not reported  
Tank Mfg Code: Not reported  
Tank Overfill Protection: UNK  
Last Tank Test Date: Not reported  
Relined Date: Not reported  
Lining Insp Date: Not reported  
Pipe Release Detection: UNK  
Pipe Rel Detect Suc Code: UNK  
Pipe Leak Detect Code: NA  
Last Contained Date: Not reported  
Pipe Mfg Code: Not reported  
Last Pipe Test Date: Not reported  
Last CP Test Date: Not reported  
Added To Flex Date: Not reported  
Added To Piping Date: Not reported  
Decode For Tstatus: Removed Tank Verified  
Decode For Inertmatcd: Not reported  
Decode For Tmatcode: Single Wall Steel  
Decode For Textcrpcd: Unknown  
Decode For Tredetcd: Manual Tank Gauging  
Decode For Tintprotcd: Unknown  
Decode For Tsplprevcd: Unknown  
Decode For Tovflprvcd: Unknown  
Decode For Pmatcode: Single Wall Steel  
Decode For Pextcoprcd: Unknown  
Decode For Ptypecode: Suction  
Decode For Preldetcd: Unknown  
Decode For Preldetsuc: Unknown  
Decode For Plekdetcd: Not Applicable  
Decode For Tsubcd: Gasoline  
Decode For Tmancd: Not reported  
Decode For Pmancd: Not reported

Subject Item ID: 5  
Tank Status: TRM  
Installation Date: 05/01/1989  
Closed In Place Date: Not reported  
Capacity in Gallons: 1000  
Compartment Number: 1  
Piping Installation Date: Not reported  
Added To Tank Date: Not reported

MAP FINDINGS

Map ID			EDR ID Number
Direction			EPA ID Number
Distance			
Elevation	Site	Database(s)	

---

<b>84</b> <b>ESE</b> <b>&lt; 1/8</b> <b>0.058 mi.</b> <b>307 ft.</b>	<b>AVON, KY</b>	<b>KY SPILLS</b>	<b>S117146875</b> <b>N/A</b>
--	-----------------	------------------	---------------------------------

<b>Relative:</b> <b>Higher</b>  <b>Actual:</b> <b>978 ft.</b>	<b>SPILLS:</b> Name: Not reported Address: Not reported City,State,Zip: AVON, KY Facility Status: Env. Closed Incident Type: OPEN DUMPING Program Code: 08 Received By Staff: Thomas, Richard Received Date: Not reported Report Date: 2009-04-27 13:39:20 Dispatch Description: Open dumping on the Jacob's property. Dump consists of household garbage, brush and window screens.  Source Name: Not reported Source Address: 6116 Briar Hill Rd. Substances: Not reported Other Substances Desc: Not reported Media Impacted: Solid Waste Inc ID: 2294544 Lead Invest Person ID: 45381 Compliance: Yes Notification: No Priority: Routine Incident End Date: Not reported Follow Up Priority Desc: Not reported Most Recent Comp Eval Activity: Not reported Most Recent ENF Activity: Not reported Begin Emergency Date: Not reported End Emergency Date: Not reported MARS Function Code: Not reported Locked: Yes Closure Type Desc: Env. Closed-Consolidated Latitude: 84.30997 Longitude: -38.07472		
---	---	--	--

<b>185</b> <b>South</b> <b>&lt; 1/8</b> <b>0.058 mi.</b> <b>308 ft.</b>	<b>LEXINGTON, KY</b>  <b>Site 2 of 4 in cluster I</b>	<b>KY SPILLS</b>	<b>S125886050</b> <b>N/A</b>
---	---	------------------	---------------------------------

<b>Relative:</b> <b>Lower</b>  <b>Actual:</b> <b>948 ft.</b>	<b>SPILLS:</b> Name: Not reported Address: Not reported City,State,Zip: LEXINGTON, KY Facility Status: Env. Closed Incident Type: FUMES/VAPORS; ODOR Program Code: 01 Received By Staff: Kukla, Mitchell Received Date: 10/28/2019 Report Date: 2019-10-29 10:24:40 Dispatch Description: Complainant is suffering from headaches from the diesel fumes coming from the property.  Source Name: Prestress Services Industries LLC (AI ID: 1088) Source Address: 5501 Briar Hill Road		
--	---	--	--

Map ID  
 Direction  
 Distance  
 Elevation

MAP FINDINGS

Site

Database(s)

EDR ID Number  
 EPA ID Number

**(Continued)**

**S125886050**

Substances: Not reported  
 Other Substances Desc: Not reported  
 Media Impacted: Air  
 Inc ID: 2461270  
 Lead Invest Person ID: 98308  
 Compliance: Yes  
 Notification: No  
 Priority: Routine  
 Incident End Date: Not reported  
 Follow Up Priority Desc: Not reported  
 Most Recent Comp Eval Activity: AI: 1088 CIV20190002  
 Most Recent ENF Activity: Not reported  
 Begin Emergency Date: Not reported  
 End Emergency Date: Not reported  
 MARS Function Code: Not reported  
 Locked: Yes  
 Closure Type Desc: Env. Closed-Mitigated  
 Latitude: 38.07024  
 Longitude: -84.32536

**I86**  
**South**  
**< 1/8**  
**0.062 mi.**  
**326 ft.**

**AVON SERVICE MART**  
**5569 BRIARHILL RD.**  
**PARIS, KY 40361**

**KY Financial Assurance**

**S108011302**  
**N/A**

**Site 3 of 4 in cluster I**

**Relative:**  
**Lower**  
**Actual:**  
**943 ft.**

KY Financial Assurance 2:  
 Region: 2  
 Account: FRA  
 AI: 62196  
 cause: 101918  
 Approval Date: 07/09/1998  
 NFA Date: 11/13/2009  
 Coverage Amount: Up to 1 million dollar limit coverage  
 Effective Period: Would be from the time of the release to the end of the clean up

**I87**  
**South**  
**< 1/8**  
**0.063 mi.**  
**331 ft.**

**AVON, KY**

**KY SPILLS**

**S125885037**  
**N/A**

**Site 4 of 4 in cluster I**

**Relative:**  
**Lower**  
**Actual:**  
**948 ft.**

SPILLS:  
 Name: Not reported  
 Address: Not reported  
 City,State,Zip: AVON, KY  
 Facility Status: Env. Closed  
 Incident Type: AIR RELEASE, FUGITIVE EMISSIONS  
 Program Code: 01  
 Received By Staff: Kukla, Mitchell  
 Received Date: 09/24/2019  
 Report Date: 2019-09-24 14:07:00  
 Dispatch Description: Complainant reports dust coming inside his house, all over his furniture, and covering his cars. The complainant says the dust is being generated from the nearby facility and their yard. In the past someone from DAQ had them coat the yard which controlled the emissions

Map ID  
 Direction  
 Distance  
 Elevation

MAP FINDINGS

Site

Database(s)

EDR ID Number  
 EPA ID Number

(Continued)

S125885037

but it's not being practiced now.  
 Source Name: Prestress Services Industries LLC (AI ID: 1088)  
 Source Address: Prestressed Services on Haley Pike  
 Substances: Not reported  
 Other Substances Desc: Not reported  
 Media Impacted: Air  
 Inc ID: 2460164  
 Lead Invest Person ID: 98308  
 Compliance: Yes  
 Notification: No  
 Priority: Routine  
 Incident End Date: Not reported  
 Follow Up Priority Desc: Not reported  
 Most Recent Comp Eval Activity: Not reported  
 Most Recent ENF Activity: Not reported  
 Begin Emergency Date: Not reported  
 End Emergency Date: Not reported  
 MARS Function Code: Not reported  
 Locked: Yes  
 Closure Type Desc: Env. Closed-Mitigated  
 Latitude: 38.07018  
 Longitude: -84.32532

88  
 WNW  
 1/8-1/4  
 0.165 mi.  
 870 ft.

**TED & SONS BODY SHOP**  
**4079 HOUSTON ANTIOCH ROAD**  
**LEXINGTON, KY 40516**

RCRA NonGen / NLR 1000100513  
 FINDS KYD981807233  
 ECHO

Relative:  
 Higher  
 Actual:  
 975 ft.

RCRA NonGen / NLR:  
 Date Form Received by Agency: 2017-06-27 00:00:00.0  
 Handler Name: TED & SONS BODY SHOP  
 Handler Address: 4079 HOUSTON ANTIOCH ROAD  
 Handler City,State,Zip: LEXINGTON, KY 40516  
 EPA ID: KYD981807233  
 Contact Name: TERRY L MALIN  
 Contact Address: 4079 HOUSTON ANTIOCH ROAD  
 Contact City,State,Zip: LEXINGTON, KY 40516  
 Contact Telephone: 606-299-0098  
 Contact Fax: Not reported  
 Contact Email: Not reported  
 Contact Title: Not reported  
 EPA Region: 04  
 Land Type: Private  
 Federal Waste Generator Description: Not a generator, verified  
 Non-Notifier: Not reported  
 Biennial Report Cycle: Not reported  
 Accessibility: Not reported  
 Active Site Indicator: Not reported  
 State District Owner: KY  
 State District: 04  
 Mailing Address: HOUSTON ANTIOCH ROAD  
 Mailing City,State,Zip: LEXINGTON, KY 40516  
 Owner Name: TERRY L. MALIN  
 Owner Type: Private  
 Operator Name: TERRY L. MALIN  
 Operator Type: Private  
 Short-Term Generator Activity: No

Map ID  
 Direction  
 Distance  
 Elevation

MAP FINDINGS

Site

Database(s)

EDR ID Number  
 EPA ID Number

**TED & SONS BODY SHOP (Continued)**

**1000100513**

Importer Activity:	No
Mixed Waste Generator:	No
Transporter Activity:	No
Transfer Facility Activity:	No
Recycler Activity with Storage:	No
Small Quantity On-Site Burner Exemption:	No
Smelting Melting and Refining Furnace Exemption:	No
Underground Injection Control:	No
Off-Site Waste Receipt:	No
Universal Waste Indicator:	No
Universal Waste Destination Facility:	No
Federal Universal Waste:	No
Active Site Fed-Reg Treatment Storage and Disposal Facility:	Not reported
Active Site Converter Treatment storage and Disposal Facility:	Not reported
Active Site State-Reg Treatment Storage and Disposal Facility:	Not reported
Active Site State-Reg Handler:	---
Federal Facility Indicator:	Not reported
Hazardous Secondary Material Indicator:	NN
Sub-Part K Indicator:	Not reported
Commercial TSD Indicator:	No
Treatment Storage and Disposal Type:	Not reported
2018 GPRA Permit Baseline:	Not on the Baseline
2018 GPRA Renewals Baseline:	Not on the Baseline
Permit Renewals Workload Universe:	Not reported
Permit Workload Universe:	Not reported
Permit Progress Universe:	Not reported
Post-Closure Workload Universe:	Not reported
Closure Workload Universe:	Not reported
202 GPRA Corrective Action Baseline:	No
Corrective Action Workload Universe:	No
Subject to Corrective Action Universe:	No
Non-TSDFs Where RCRA CA has Been Imposed Universe:	No
TSDFs Potentially Subject to CA Under 3004 (u)/(v) Universe:	No
TSDFs Only Subject to CA under Discretionary Auth Universe:	No
Corrective Action Priority Ranking:	No NCAPS ranking
Environmental Control Indicator:	No
Institutional Control Indicator:	No
Human Exposure Controls Indicator:	N/A
Groundwater Controls Indicator:	N/A
Operating TSDF Universe:	Not reported
Full Enforcement Universe:	Not reported
Significant Non-Complier Universe:	No
Unaddressed Significant Non-Complier Universe:	No
Addressed Significant Non-Complier Universe:	No
Significant Non-Complier With a Compliance Schedule Universe:	No
Financial Assurance Required:	Not reported
Handler Date of Last Change:	2017-06-27 11:22:19.0
Recognized Trader-Importer:	No
Recognized Trader-Exporter:	No
Importer of Spent Lead Acid Batteries:	No
Exporter of Spent Lead Acid Batteries:	No
Recycler Activity Without Storage:	Not reported
Manifest Broker:	Not reported
Sub-Part P Indicator:	Not reported

Map ID  
Direction  
Distance  
Elevation

MAP FINDINGS

Site

Database(s)

EDR ID Number  
EPA ID Number

**TED & SONS BODY SHOP (Continued)**

**1000100513**

Hazardous Waste Summary:

Waste Code: F003

Waste Description: THE FOLLOWING SPENT NONHALOGENATED SOLVENTS: XYLENE, ACETONE, ETHYL ACETATE, ETHYL BENZENE, ETHYL ETHER, METHYL ISOBUTYL KETONE, N-BUTYL ALCOHOL, CYCLOHEXANONE, AND METHANOL; ALL SPENT SOLVENT MIXTURES/BLENDS CONTAINING, BEFORE USE, ONLY THE ABOVE SPENT NONHALOGENATED SOLVENTS; AND ALL SPENT SOLVENT MIXTURES/BLENDS CONTAINING, BEFORE USE, ONE OR MORE OF THE ABOVE NONHALOGENATED SOLVENTS, AND A TOTAL OF TEN PERCENT OR MORE (BY VOLUME) OF ONE OR MORE OF THOSE SOLVENTS LISTED IN F001, F002, F004, AND F005; AND STILL BOTTOMS FROM THE RECOVERY OF THESE SPENT SOLVENTS AND SPENT SOLVENT MIXTURES.

Waste Code: F005

Waste Description: THE FOLLOWING SPENT NONHALOGENATED SOLVENTS: TOLUENE, METHYL ETHYL KETONE, CARBON DISULFIDE, ISOBUTANOL, PYRIDINE, BENZENE, 2-ETHOXYETHANOL, AND 2-NITROPROPANE; ALL SPENT SOLVENT MIXTURES/BLENDS CONTAINING, BEFORE USE, A TOTAL OF TEN PERCENT OR MORE (BY VOLUME) OF ONE OR MORE OF THE ABOVE NONHALOGENATED SOLVENTS OR THOSE SOLVENTS LISTED IN F001, F002, OR F004; AND STILL BOTTOMS FROM THE RECOVERY OF THESE SPENT SOLVENTS AND SPENT SOLVENT MIXTURES.

Handler - Owner Operator:

Owner/Operator Indicator: Owner  
Owner/Operator Name: TERRY L. MALIN  
Legal Status: Private  
Date Became Current: Not reported  
Date Ended Current: Not reported  
Owner/Operator Address: 4079 HOUSTON ANTIOCH ROAD  
Owner/Operator City,State,Zip: LEXINGTON, KY 40516  
Owner/Operator Telephone: 606-299-0098  
Owner/Operator Telephone Ext: Not reported  
Owner/Operator Fax: Not reported  
Owner/Operator Email: Not reported

Owner/Operator Indicator: Owner  
Owner/Operator Name: TERRY L. MALIN  
Legal Status: Private  
Date Became Current: Not reported  
Date Ended Current: Not reported  
Owner/Operator Address: 4079 HOUSTON ANTIOCH ROAD  
Owner/Operator City,State,Zip: LEXINGTON, KY 40516  
Owner/Operator Telephone: 606-299-0098  
Owner/Operator Telephone Ext: Not reported  
Owner/Operator Fax: Not reported  
Owner/Operator Email: Not reported

Owner/Operator Indicator: Operator  
Owner/Operator Name: TERRY L. MALIN  
Legal Status: Private  
Date Became Current: Not reported  
Date Ended Current: Not reported  
Owner/Operator Address: 4079 HOUSTON ANTIOCH ROAD  
Owner/Operator City,State,Zip: LEXINGTON, KY 40516  
Owner/Operator Telephone: 606-299-0098  
Owner/Operator Telephone Ext: Not reported

Map ID  
 Direction  
 Distance  
 Elevation

MAP FINDINGS

Site

Database(s)

EDR ID Number  
 EPA ID Number

**TED & SONS BODY SHOP (Continued)**

**1000100513**

Owner/Operator Fax: Not reported  
 Owner/Operator Email: Not reported

Historic Generators:

Receive Date: 1996-04-29 00:00:00.0  
 Handler Name: TED & SONS BODY SHOP  
 Federal Waste Generator Description: Conditionally Exempt Small Quantity Generator  
 State District Owner: KY  
 Large Quantity Handler of Universal Waste: No  
 Recognized Trader Importer: No  
 Recognized Trader Exporter: No  
 Spent Lead Acid Battery Importer: No  
 Spent Lead Acid Battery Exporter: No  
 Current Record: No  
 Non Storage Recycler Activity: Not reported  
 Electronic Manifest Broker: Not reported

Receive Date: 2017-06-27 00:00:00.0  
 Handler Name: TED & SONS BODY SHOP  
 Federal Waste Generator Description: Not a generator, verified  
 State District Owner: KY  
 Large Quantity Handler of Universal Waste: No  
 Recognized Trader Importer: No  
 Recognized Trader Exporter: No  
 Spent Lead Acid Battery Importer: No  
 Spent Lead Acid Battery Exporter: No  
 Current Record: Yes  
 Non Storage Recycler Activity: Not reported  
 Electronic Manifest Broker: Not reported

List of NAICS Codes and Descriptions:

NAICS Code: 81121  
 NAICS Description: AUTOMOTIVE BODY, PAINT, AND INTERIOR REPAIR AND MAINTENANCE

Facility Has Received Notices of Violation:

Found Violation: No  
 Agency Which Determined Violation: Not reported  
 Violation Short Description: Not reported  
 Date Violation was Determined: Not reported  
 Actual Return to Compliance Date: Not reported  
 Return to Compliance Qualifier: Not reported  
 Violation Responsible Agency: Not reported  
 Scheduled Compliance Date: Not reported  
 Enforcement Identifier: Not reported  
 Date of Enforcement Action: Not reported  
 Enforcement Responsible Agency: Not reported  
 Enforcement Docket Number: Not reported  
 Enforcement Attorney: Not reported  
 Corrective Action Component: Not reported  
 Appeal Initiated Date: Not reported  
 Appeal Resolution Date: Not reported  
 Disposition Status Date: Not reported  
 Disposition Status: Not reported  
 Disposition Status Description: Not reported  
 Consent/Final Order Sequence Number: Not reported  
 Consent/Final Order Respondent Name: Not reported



Map ID  
Direction  
Distance  
Elevation

MAP FINDINGS

Site

Database(s)

EDR ID Number  
EPA ID Number

**TED & SONS BODY SHOP (Continued)**

**1000100513**

Consent/Final Order Lead Agency: Not reported  
Enforcement Type: Not reported  
Enforcement Responsible Person: Not reported  
Enforcement Responsible Sub-Organization: Not reported  
SEP Sequence Number: Not reported  
SEP Expenditure Amount: Not reported  
SEP Scheduled Completion Date: Not reported  
SEP Actual Date: Not reported  
SEP Defaulted Date: Not reported  
SEP Type: Not reported  
SEP Type Description: Not reported  
Proposed Amount: Not reported  
Final Monetary Amount: Not reported  
Paid Amount: Not reported  
Final Count: Not reported  
Final Amount: Not reported

Evaluation Action Summary:

Evaluation Date: 1996-09-19 00:00:00.0  
Evaluation Responsible Agency: State  
Found Violation: No  
Evaluation Type Description: COMPLIANCE EVALUATION INSPECTION ON-SITE  
Evaluation Responsible Person Identifier: KYJBE  
Evaluation Responsible Sub-Organization: FR  
Actual Return to Compliance Date: Not reported  
Scheduled Compliance Date: Not reported  
Date of Request: Not reported  
Date Response Received: Not reported  
Request Agency: Not reported  
Former Citation: Not reported

FINDS:

Registry ID: 110006497889

Click Here:

Environmental Interest/Information System:

RCRAInfo is a national information system that supports the Resource Conservation and Recovery Act (RCRA) program through the tracking of events and activities related to facilities that generate, transport, and treat, store, or dispose of hazardous waste. RCRAInfo allows RCRA program staff to track the notification, permit, compliance, and corrective action activities required under RCRA.

[Click this hyperlink](#) while viewing on your computer to access additional FINDS: detail in the EDR Site Report.

ECHO:

Envid: 1000100513  
Registry ID: 110006497889  
DFR URL: <http://echo.epa.gov/detailed-facility-report?fid=110006497889>  
Name: TED & SONS BODY SHOP  
Address: 4079 HOUSTON ANTIOCH ROAD  
City,State,Zip: LEXINGTON, KY 40516

MAP FINDINGS

Map ID  
Direction  
Distance  
Elevation

Site

Database(s)

EDR ID Number  
EPA ID Number

**89**  
**SSE**  
**1/4-1/2**  
**0.352 mi.**  
**1856 ft.**

**BLUE GRASS ARMY DEPOT - LEXINGTON FACILITY**  
**5751 BRIAR HILL ROAD**  
**LEXINGTON, KY 40511**

**KY SHWS**    **S107467162**  
**KY INST CONTROL**    **N/A**

**Relative:**  
**Higher**  
**Actual:**  
**962 ft.**

**SHWS:**  
Name: BLUE GRASS ARMY DEPOT - LEXINGTON FACILITY  
Address: HALEY RD  
City,State,Zip: LEXINGTON, KY 40511  
Facility Id: 47472  
**Status: Closed**  
Description: BLUE GRASS ARMY DEPOT (Closed: Referred to HWB)  
Closure Date: 07/11/1995  
Longitude: -84.317583  
Latitude: 38.066778  
Subject Item County: Fayette  
Sub Item Longitude: -84.333611  
Sub Item Latitude: 38.076667  
Subject Item Address: Haley Rd  
Subject Item Address2: Not reported  
Subject Item City,St,Zip: Lexington, KY 405115010  
Regulatory Desc: State Superfund  
Closure Option: Referred  
Side SG: 31248  
Acreage: Not reported

**KS INSTUTIONAL CONTROL:**

Name: BLUE GRASS ARMY DEPOT - LEXINGTON FACILITY  
Address: 5751 BRIAR HILL ROAD  
City,State,Zip: LEXINGTON, KY 40511  
Incident Id: 47472  
GARA Number: GARA0000000001  
Facility Status: Not reported  
Lat/Lon: 38.074065 -84.321784  
Remedy: Not reported  
Control Type: Restrictive Covenant  
Program: Hazardous Waste  
Date Filed: 02/16/2007  
Date Removed: Not reported  
Control Method: Capping (explain), Land Use Restrictions, Groundwater Use Restrictions  
Acreage: 776.00

**90**  
**SW**  
**1/4-1/2**  
**0.414 mi.**  
**2184 ft.**

**LEXINGTON, KY**

**KY SPILLS**    **S117075939**  
**N/A**

**Relative:**  
**Lower**  
**Actual:**  
**922 ft.**

**SPILLS:**  
Name: Not reported  
Address: Not reported  
City,State,Zip: LEXINGTON, KY  
Facility Status: Env. Closed  
Incident Type: FLOODING; NON-PERMITTED ACTIVITY  
Program Code: 13  
Received By Staff: Shoa, Massoud  
Received Date: 03/29/2004  
Report Date: 2004-03-29 15:44:13

Map ID  
 Direction  
 Distance  
 Elevation

MAP FINDINGS

Site

Database(s)

EDR ID Number  
 EPA ID Number

**(Continued)**

**S117075939**

Dispatch Description:	Someone is placing concrete in the creek to make a crossing and complainant is concerned that flooding will occur on her property.
Source Name:	David Jenkins
Source Address:	5167 Briar Hill Road, Lexington
Substances:	Not reported
Other Substances Desc:	Not reported
Media Impacted:	Water Resources
Inc ID:	179007
Lead Invest Person ID:	8004
Compliance:	Yes
Notification:	No
Priority:	Routine
Incident End Date:	2004-05-04 00:00:00
Follow Up Priority Desc:	Not reported
Most Recent Comp Eval Activity:	Not reported
Most Recent ENF Activity:	Not reported
Begin Emergency Date:	Not reported
End Emergency Date:	Not reported
MARS Function Code:	Not reported
Locked:	Yes
Closure Type Desc:	Env. Closed-No Action Necessary
Latitude:	Not reported
Longitude:	Not reported

**J91  
 SSE  
 1/2-1  
 0.621 mi.  
 3277 ft.**

**DOTSON PROPERTY  
 5456 HALEY DOWNS DR  
 LEXINGTON, KY 40516**

**FINDS 1015827218  
 N/A**

**Site 1 of 2 in cluster J**

**Relative:  
 Higher  
 Actual:  
 984 ft.**

FINDS:  
 Registry ID: 110045089943

Click Here:

Environmental Interest/Information System:  
 STATE MASTER

Click this hyperlink while viewing on your computer to access additional FINDS: detail in the EDR Site Report.

**J92  
 SSE  
 1/2-1  
 0.621 mi.  
 3277 ft.**

**DOTSON FARM SUBD  
 5456 HALEY DOWNS DR  
 LEXINGTON, KY 40516**

**KY NPDES S108902626  
 N/A**

**Site 2 of 2 in cluster J**

**Relative:  
 Higher  
 Actual:  
 984 ft.**

NPDES:	
Name:	DOTSON FARM SUBD
Address:	5456 HALEY DOWNS DR
City,State,Zip:	LEXINGTON, KY 40516
Federal Facility ID:	Not reported
Facility Status:	INACTIVE
KY DES #:	KYR107599
Total App# Design Flow (MGD):	Not reported
Horizontal Collect Method Desc:	Not reported
Facility Addr 2:	Not reported
Inactive Date:	09/01/2010

Map ID  
Direction  
Distance  
Elevation

MAP FINDINGS

Site

Database(s)

EDR ID Number  
EPA ID Number

**DOTSON FARM SUBD (Continued)**

**S108902626**

Design Capacity: Not reported  
Fee Category: Not reported  
SIC Code: 1611  
Lat/Long: Not reported  
Lat/Long Method: Not reported  
USGS Hydrologic Basin Code: Not reported  
Facility Stream Segment: Not reported  
Facility Mileage Indicator: Not reported  
Basin Code: Not reported  
Basin Code Description: Not reported  
DMR Contact: WILLIAM CORNETT  
Contact Telephone: 8593381297  
Mailing Address: WILLIAM CORNETT  
Mailing Address 2: P O BOX 274  
Mailing City,St,Zip: PIKEVILLE, KY 41501  
Permit Issued: 07/01/2009  
Permit Expires: 07/31/2014  
SIC Code Description: HWY & ST CONST., EXC. ELEV HWY  
Reveiving Waters: Not reported  
Major/Minor: MINOR  
Effective Date: Not reported  
Affiliation Type Desc: Not reported  
Organization Formal Name: Not reported  
Facility Type Desc: Not reported  
State Facility ID: Not reported  
Original Issue Date: Not reported  
Approved For Electronic DMR Submission: Not reported

93  
East  
1/2-1  
0.903 mi.  
4768 ft.

**UK SPINDLETOP SITE #3**  
**FAYETTE (County), KY**

**KY INST CONTROL S105196009**  
**N/A**

**Relative:**  
**Higher**  
**Actual:**  
**992 ft.**

**KS INSTUTIONAL CONTROL:**  
Name: UK SPINDLETOP SITE #3  
Address: Not reported  
City,State,Zip: KY  
Incident Id: 11943  
GARA Number: Not reported  
Facilty Status: ACTIVE  
Lat/Lon: Not reported  
Remedy: CAPPING (SOIL, ASPHALT, CONCRETE, ETC.)  
Control Type: Not reported  
Program: Not reported  
Date Filed: Not reported  
Date Removed: Not reported  
Control Method: Not reported  
Acreage: Not reported  
  
Name: UK SPINDLETOP SITE #3  
Address: Not reported  
City,State,Zip: KY  
Incident Id: 11943  
GARA Number: Not reported  
Facilty Status: ACTIVE  
Lat/Lon: Not reported  
Remedy: DEED RESTRICTION

Map ID  
Direction  
Distance  
Elevation

MAP FINDINGS

Site

Database(s)

EDR ID Number  
EPA ID Number

**UK SPINDLETOP SITE #3 (Continued)**

**S105196009**

Control Type: Not reported  
Program: Not reported  
Date Filed: Not reported  
Date Removed: Not reported  
Control Method: Not reported  
Acreage: Not reported

**K94**  
**SE**  
**> 1**  
**1.021 mi.**  
**5393 ft.**

**UK COLDSTREAM SITE #1**

**KY INST CONTROL S105576693**

**N/A**

**FAYETTE (County), KY**

**Site 1 of 2 in cluster K**

**Relative:**  
**Higher**

**KS INSTUTIONAL CONTROL:**

**Actual:**  
**970 ft.**

Name: UK COLDSTREAM SITE #1  
Address: Not reported  
City,State,Zip: KY  
Incident Id: 11936  
GARA Number: Not reported  
Facility Status: CLOSED  
Lat/Lon: Not reported  
Remedy: CAPPING (SOIL, ASPHALT, CONCRETE, ETC.)  
Control Type: Not reported  
Program: Not reported  
Date Filed: Not reported  
Date Removed: Not reported  
Control Method: Not reported  
Acreage: Not reported

Name: UK COLDSTREAM SITE #1  
Address: Not reported  
City,State,Zip: KY  
Incident Id: 11936  
GARA Number: Not reported  
Facility Status: CLOSED  
Lat/Lon: Not reported  
Remedy: DEED RESTRICTION  
Control Type: Not reported  
Program: Not reported  
Date Filed: Not reported  
Date Removed: Not reported  
Control Method: Not reported  
Acreage: Not reported

**K95**  
**SE**  
**> 1**  
**1.070 mi.**  
**5647 ft.**

**UK COLDSTREAM SITE #4**

**KY INST CONTROL S105196005**

**N/A**

**FAYETTE (County), KY**

**Site 2 of 2 in cluster K**

**Relative:**  
**Higher**

**KS INSTUTIONAL CONTROL:**

**Actual:**  
**964 ft.**

Name: UK COLDSTREAM SITE #4  
Address: Not reported  
City,State,Zip: KY  
Incident Id: 11944  
GARA Number: Not reported

Map ID  
Direction  
Distance  
Elevation

MAP FINDINGS

Site

Database(s)

EDR ID Number  
EPA ID Number

**UK COLDSTREAM SITE #4 (Continued)**

**S105196005**

Facility Status: ACTIVE  
Lat/Lon: Not reported  
Remedy: CAPPING (SOIL, ASPHALT, CONCRETE, ETC.)  
Control Type: Not reported  
Program: Not reported  
Date Filed: Not reported  
Date Removed: Not reported  
Control Method: Not reported  
Acreage: Not reported

Name: UK COLDSTREAM SITE #4  
Address: Not reported  
City,State,Zip: KY  
Incident Id: 11944  
GARA Number: Not reported  
Facility Status: ACTIVE  
Lat/Lon: Not reported  
Remedy: DEED RESTRICTION  
Control Type: Not reported  
Program: Not reported  
Date Filed: Not reported  
Date Removed: Not reported  
Control Method: Not reported  
Acreage: Not reported

L96  
SE  
> 1  
1.437 mi.  
7588 ft.

**LEXINGTON FAYETTE URBAN CO GOVERNMENT LANDFILL**  
**4216 HEDGER LN**  
**LEXINGTON, KY 40516**

**KY SWF/LF S113406359**  
**KY AIRS N/A**

**Site 1 of 2 in cluster L**

**Relative:**  
**Higher**  
**Actual:**  
**962 ft.**

LF:  
Name: LEXINGTON FAYETTE URBAN CO GOVERNMENT LANDFILL  
Address: 4216 HEDGER LN  
City,State,Zip: LEXINGTON, KY 40516  
Facility ID: 1068  
Status: Post-closure  
Permit Number: 03400007  
SI ID: ACTV0000000006  
SI Designation: Residential  
AI Name: Lexington Fayette Urban Co Government Landfill  
Rel Entity ID: 1746  
Facility Type: Residential Landfill  
Latitude: 38.05666700  
Longitude: -84.29388900  
Permittee city/state/zip: LEXINGTON, KY 40516  
Permit expired date: 12/16/2023  
Related Entity Name: Lexington-Fayette Urban County Government (LFUCG)  
Related Entity Address1: 200 E Main St  
Related Entity Address2: Not reported  
Related Entity Municipality: Lexington  
Related Entity State: KY  
Related Entity Zip: 40507  
Related Entity Type: O  
SI Description: SWB: Residential Landfill  
Date Last Site Insp.: 03/27/2015  
Last Inspector: Mr. George Weems  
Related Entity Specific Type: Municipal

Map ID  
Direction  
Distance  
Elevation

MAP FINDINGS

Site

Database(s)

EDR ID Number  
EPA ID Number

**LEXINGTON FAYETTE URBAN CO GOVERNMENT LANDFILL (Continued)**

**S113406359**

Name: LEXINGTON FAYETTE URBAN CO GOVERNMENT LANDFILL  
Address: 4216 HEDGER LN  
City,State,Zip: LEXINGTON, KY 40516  
Facility ID: 1068  
Status: Never Constructed  
Permit Number: 03400007  
SI ID: ACTV0000000007  
SI Designation: Contained Landfill  
AI Name: Lexington Fayette Urban Co Government Landfill  
Rel Entity ID: 1746  
Facility Type: Contained Landfill  
Latitude: 38.05666700  
Longitude: -84.29388900  
Permittee city/state/zip: LEXINGTON, KY 40516  
Permit expired date: 12/16/2023  
Related Entity Name: Lexington-Fayette Urban County Government (LFUCG)  
Related Entity Address1: 200 E Main St  
Related Entity Address2: Not reported  
Related Entity Municipality: Lexington  
Related Entity State: KY  
Related Entity Zip: 40507  
Related Entity Type: O  
SI Description: SWB: Contained Landfill  
Date Last Site Insp.: 03/27/2015  
Last Inspector: Mr. George Weems  
Related Entity Specific Type: Municipal

Name: LEXINGTON FAYETTE URBAN CO GOVERNMENT LANDFILL  
Address: 4216 HEDGER LN  
City,State,Zip: LEXINGTON, KY 40516  
Facility ID: 1068  
Status: Post-closure  
Permit Number: 03400007  
SI ID: ACTV0000000004  
SI Designation: CDD > 1  
AI Name: Lexington Fayette Urban Co Government Landfill  
Rel Entity ID: 1746  
Facility Type: CDD Landfill >1 Acre  
Latitude: 38.05666700  
Longitude: -84.29388900  
Permittee city/state/zip: LEXINGTON, KY 40516  
Permit expired date: 12/16/2023  
Related Entity Name: Lexington-Fayette Urban County Government (LFUCG)  
Related Entity Address1: 200 E Main St  
Related Entity Address2: Not reported  
Related Entity Municipality: Lexington  
Related Entity State: KY  
Related Entity Zip: 40507  
Related Entity Type: O  
SI Description: SWB: CDD >1 Acre Landfill  
Date Last Site Insp.: 03/27/2015  
Last Inspector: Mr. George Weems  
Related Entity Specific Type: Municipal

Name: LEXINGTON FAYETTE URBAN CO GOVERNMENT LANDFILL  
Address: 4216 HEDGER LN  
City,State,Zip: LEXINGTON, KY 40516

Map ID  
Direction  
Distance  
Elevation

MAP FINDINGS

Site

Database(s)

EDR ID Number  
EPA ID Number

**LEXINGTON FAYETTE URBAN CO GOVERNMENT LANDFILL (Continued)**

**S113406359**

Facility ID: 1068  
Status: Active  
Permit Number: 03400007  
SI ID: ACTV0000000002  
SI Designation: Transfer Station Solid Wa  
AI Name: Lexington Fayette Urban Co Government Landfill  
Rel Entity ID: 1746  
Facility Type: Transfer Station Solid Waste-SW-RPBR  
Latitude: 38.05666700  
Longitude: -84.29388900  
Permittee city/state/zip: LEXINGTON, KY 40516  
Permit expired date: 12/16/2023  
Related Entity Name: Lexington-Fayette Urban County Government (LFUCG)  
Related Entity Address1: 200 E Main St  
Related Entity Address2: Not reported  
Related Entity Municipality: Lexington  
Related Entity State: KY  
Related Entity Zip: 40507  
Related Entity Type: O  
SI Description: SWB: Transfer Station Solid Waste-SW-RPBR  
Date Last Site Insp.: 03/27/2015  
Last Inspector: Mr. George Weems  
Related Entity Specific Type: Municipal

Name: LEXINGTON FAYETTE URBAN CO GOVERNMENT LANDFILL  
Address: 4216 HEDGER LN  
City,State,Zip: LEXINGTON, KY 40516  
Facility ID: 1068  
Status: Active  
Permit Number: 03400007  
SI ID: ACTV0000000001  
SI Designation: Composting-Solid Waste-RP  
AI Name: Lexington Fayette Urban Co Government Landfill  
Rel Entity ID: 1746  
Facility Type: Composting-Solid Waste-RPBR  
Latitude: 38.05666700  
Longitude: -84.29388900  
Permittee city/state/zip: LEXINGTON, KY 40516  
Permit expired date: 12/16/2023  
Related Entity Name: Lexington-Fayette Urban County Government (LFUCG)  
Related Entity Address1: 200 E Main St  
Related Entity Address2: Not reported  
Related Entity Municipality: Lexington  
Related Entity State: KY  
Related Entity Zip: 40507  
Related Entity Type: O  
SI Description: SWB: Composting-Solid Waste-RPBR  
Date Last Site Insp.: 03/27/2015  
Last Inspector: Mr. George Weems  
Related Entity Specific Type: Municipal

**AIRS:**

Name: LEXINGTON FAYETTE URBAN CO GOVERNMENT LANDFILL  
Address: 4216 HEDGER LN  
City,State,Zip: LEXINGTON, KY 40516  
Facility: 2106700153  
Mailing Address 3: Not reported



Map ID  
Direction  
Distance  
Elevation

MAP FINDINGS

Site

Database(s)

EDR ID Number  
EPA ID Number

**LEXINGTON FAYETTE URBAN CO GOVERNMENT LANDFILL (Continued)**

**S113406359**

Emps: 6  
Plant Class Description: I; Insignificant Source  
Acreage: Not reported  
Alternate Facility Name: Lex-Fayette Urban Co Govt  
Alternate Facility End Date: 12/07/2007  
Principal Product: LANDFILL  
State Plant Class Code: I000  
DAQ AI Type: WASTE- Solid Waste Landfill (562212)  
DAQ Reg Comment: Not reported  
Mailing Address Line 2: Not reported  
Inspector Assigned AI: Sonja Smiley  
Last Inspection Lead: Not reported  
Last Inspection Date: Not reported  
Air Programs: Not reported  
Air Subparts: Not reported

**L97**  
**SE**  
**> 1**  
**1.440 mi.**  
**7602 ft.**

**DEMOLITION DISPOSAL SERVICES INC**  
**4179 HEDGER LANE**  
**LEXINGTON, KY 40516**  
**Site 2 of 2 in cluster L**

**KY SWF/LF** **S103849882**  
**KY HIST LF** **N/A**  
**KY Financial Assurance**  
**KY NPDES**

**Relative:**  
**Higher**  
**Actual:**  
**963 ft.**

LF:  
Name: THOROUGHbred DISPOSAL LLC  
Address: 4179 HEDGER LN  
City,State,Zip: LEXINGTON, KY 40516  
Facility ID: 37952  
Status: Active  
Permit Number: 03400040  
SI ID: ACTV0000000002  
SI Designation: CDD Landfill >1 Acre  
AI Name: Thoroughbred Disposal LLC  
Rel Entity ID: 24578  
Facility Type: CDD Landfill >1 Acre  
Latitude: 38.06000000  
Longitude: -84.30694400  
Permittee city/state/zip: LEXINGTON, KY 40516  
Permit expired date: 09/25/2025  
Related Entity Name: Thoroughbred Disposal LLC  
Related Entity Address1: 604 Bizzell Dr Unit 250  
Related Entity Address2: Not reported  
Related Entity Municipality: Lexington  
Related Entity State: KY  
Related Entity Zip: 40510  
Related Entity Type: O  
SI Description: SWB: CDD Landfill >1 Acre  
Date Last Site Insp.: 03/18/2015  
Last Inspector: Mr. George Weems  
Related Entity Specific Type: Private

HIST LF:  
Facility ID: 034-00040  
Facility Address 2: Not reported  
Status: OPERATING  
Facility Type: LANDFILL  
Owner: DEMOLITION DISPOSAL SERVICES INC  
Owner Address1: 2393 ALUMNI DRIVE, SUITE 100

Map ID  
Direction  
Distance  
Elevation

MAP FINDINGS

Site

Database(s)

EDR ID Number  
EPA ID Number

**DEMOLITION DISPOSAL SERVICES INC (Continued)**

**S103849882**

Owner Address2: Not reported  
Owner City,St,Zip: LEXINGTON, KY 40517-  
Owner Phone: (859)266-7300  
Activity Type: LANDFILL, CDD > 1 ACRE  
Activity Status: ISSUED, OPERATING PERMIT  
Contact First Name: TROY  
Contact Last Name: THOMPSON  
Contact Phone: (859)266-7300

**KY Financial Assurance 3:**

Name: THOROUGHbred DISPOSAL SERVICES LLC  
Address: 4179 HEDGER LANE  
City,State,Zip: LEXINGTON, KY 40516  
Facility Id: 37952  
Region: 3  
Sw Permit #: 034-00040  
Ai #: 37952  
Financial Instrument #: 1055573  
Financial Instrument Type: Surety Bond  
Provider: Lexon Insurance Company  
Amount: \$1,908,949.32  
Date Received: 06/16/2020

**NPDES:**

Name: THOROUGHbred DISPOSAL LLC  
Address: 4179 HEDGER LN  
City,State,Zip: LEXINGTON, KY 40516  
Federal Facility ID: Not reported  
Facility Status: ACTIVE  
KY DES #: KY0100331  
Total App# Design Flow (MGD): Not reported  
Horizontal Collect Method Desc: Not reported  
Facility Addr 2: Not reported  
Inactive Date: Not reported  
Design Capacity: Not reported  
Fee Category: NPIND  
SIC Code: 4953  
Lat/Long: +3803360 / -08418250  
Lat/Long Method: A  
USGS Hydrologic Basin Code: 05100205  
Facility Stream Segment: Not reported  
Facility Mileage Indicator: Not reported  
Basin Code: 0514  
Basin Code Description: OR/KENTUCKY R.  
DMR Contact: GREGORY A ELKINS  
Contact Telephone: 8593172764  
Mailing Address: 259 WEST SHORT ST  
Mailing Address 2: Not reported  
Mailing City,St,Zip: LEXINGTON, KY 40507  
Permit Issued: 02/08/2010  
Permit Expires: 03/31/2015  
SIC Code Description: REFUSE SYSTEMS  
Reveiving Waters: NORTH ELKHORN CRK / UT  
Major/Minor: MINOR  
Effective Date: Not reported  
Affiliation Type Desc: Not reported

Map ID  
 Direction  
 Distance  
 Elevation

MAP FINDINGS

Site

Database(s)

EDR ID Number  
 EPA ID Number

**DEMOLITION DISPOSAL SERVICES INC (Continued)**

**S103849882**

Organization Formal Name: Not reported  
 Facility Type Desc: Not reported  
 State Facility ID: Not reported  
 Original Issue Date: Not reported  
 Approved For Electronic DMR Submission: Not reported

**98**  
**SE**  
**> 1**  
**1.500 mi.**  
**7922 ft.**

**CREECH SERVICES INC**  
**4172 HEDGER LN**  
**LEXINGTON, KY 40516**

**KY SWF/LF** **S108080800**  
**KY NPDES** **N/A**

**Relative:**  
**Higher**

LF:

**Actual:**  
**970 ft.**

Name: CREECH SERVICES INC  
 Address: 4172 HEDGER LN  
 City,State,Zip: LEXINGTON, KY 40516  
 Facility ID: 40394  
 Status: Active  
 Permit Number: 03400056  
 SI ID: ACTV0000000001  
 SI Designation: Composting  
 AI Name: Creech Services Inc  
 Rel Entity ID: 3982  
 Facility Type: Composting-Solid Waste-RPBR  
 Latitude: 38.05075000  
 Longitude: -84.28908300  
 Permittee city/state/zip: LEXINGTON, KY 40516  
 Permit expired date: 12/31/2023  
 Related Entity Name: Creech Services Inc  
 Related Entity Address1: 4100 Heraldry Ct  
 Related Entity Address2: Not reported  
 Related Entity Municipality: Lexington  
 Related Entity State: KY  
 Related Entity Zip: 40513  
 Related Entity Type: O  
 SI Description: SWB: Solid waste composting  
 Date Last Site Insp.: 05/08/2015  
 Last Inspector: Mr. George Weems  
 Related Entity Specific Type: Private

NPDES:

Name: CREECH SERVICES INC COMPOST FACILITY  
 Address: 4172 HEDGER LN  
 City,State,Zip: LEXINGTON, KY 40516  
 Federal Facility ID: Not reported  
 Facility Status: Effective  
 KY DES #: KY0107506  
 Total App# Design Flow (MGD): 0  
 Horizontal Collect Method Desc: Not reported  
 Facility Addr 2: Not reported  
 Inactive Date: Not reported  
 Design Capacity: Not reported  
 Fee Category: Not reported  
 SIC Code: 2875  
 Lat/Long: 38.05075 / -84.289083  
 Lat/Long Method: Not reported  
 USGS Hydrologic Basin Code: 021

Map ID  
Direction  
Distance  
Elevation

MAP FINDINGS

Site

Database(s)

EDR ID Number  
EPA ID Number

**CREECH SERVICES INC (Continued)**

**S108080800**

Facility Stream Segment: Not reported  
Facility Mileage Indicator: Not reported  
Basin Code: Not reported  
Basin Code Description: Not reported  
DMR Contact: Gatewood Gay  
Contact Telephone: 859-293-6658  
Mailing Address: 4100 Heraldry Ct  
Mailing Address 2: Not reported  
Mailing City,St,Zip: Lexington, KY 40513  
Permit Issued: 04/05/2016  
Permit Expires: 05/31/2021  
SIC Code Description: Fertilizers, Mixing Only  
Reveiving Waters: NORTH ELKHORN CREEK  
Major/Minor: Minor  
Effective Date: 06/01/2016  
Affiliation Type Desc: PMA  
Organization Formal Name: Creech Services Inc Compost Facility  
Facility Type Desc: Privately Owned Facility  
State Facility ID: 40394  
Original Issue Date: 06/20/2011  
Approved For Electronic DMR Submission: Yes

Name: CREECH SERVICES INC  
Address: 4172 HEDGER LN  
City,State,Zip: LEXINGTON, KY 40516  
Federal Facility ID: Not reported  
Facility Status: INACTIVE  
KY DES #: KYR104587  
Total App# Design Flow (MGD): Not reported  
Horizontal Collect Method Desc: Not reported  
Facility Addr 2: Not reported  
Inactive Date: 05/07/2008  
Design Capacity: Not reported  
Fee Category: Not reported  
SIC Code: 8741  
Lat/Long: Not reported  
Lat/Long Method: Not reported  
USGS Hydrologic Basin Code: Not reported  
Facility Stream Segment: Not reported  
Facility Mileage Indicator: Not reported  
Basin Code: Not reported  
Basin Code Description: Not reported  
DMR Contact: CHARLES T CREECH  
Contact Telephone: 8592936658  
Mailing Address: 4100 HERALDRY COURT  
Mailing Address 2: Not reported  
Mailing City,St,Zip: LEXINGTON, KY 40513  
Permit Issued: 07/01/2009  
Permit Expires: 07/31/2014  
SIC Code Description: MANAGEMENT SERVICES  
Reveiving Waters: UT / ELKHORN CRK  
Major/Minor: MINOR  
Effective Date: Not reported  
Affiliation Type Desc: Not reported  
Organization Formal Name: Not reported  
Facility Type Desc: Not reported  
State Facility ID: Not reported

Map ID  
 Direction  
 Distance  
 Elevation

MAP FINDINGS

Site

Database(s)

EDR ID Number  
 EPA ID Number

**CREECH SERVICES INC (Continued)**

**S108080800**

Original Issue Date: Not reported  
 Approved For Electronic DMR Submission: Not reported

**99**  
**SE**  
 > 1  
 1.556 mi.  
 8215 ft.

**HALEY PIKE LANDFILL CLOSURE PH**  
**3849 HEDGER LN**  
**LEXINGTON, KY 40519**

**KY SHWS**  
**KY Financial Assurance**  
**KY NPDES**

**S106884591**  
**N/A**

**Relative:**  
**Higher**  
**Actual:**  
**992 ft.**

**SHWS:**  
 Name: LEXINGTON FAYETTE URBAN CO GOVERNMENT LANDFILL  
 Address: NONE  
 City,State,Zip: KY  
 Facility Id: 1068  
**Status: Closed**  
 Description: Closed: Referred to Solid Waste Branch 29 Aug 2008 - LEXINGTON-FAYETTE URBAN COUNTY LANDFILL - AVON  
 Closure Date: 08/29/2008  
 Longitude: -84.293889  
 Latitude: 38.056667  
 Subject Item County: Fayette  
 Sub Item Longitude: -84.293888  
 Sub Item Latitude: 38.056666  
 Subject Item Address: 4216 Hedger Ln  
 Subject Item Address2: Not reported  
 Subject Item City,St,Zip: Lexington, KY 40516  
 Regulatory Desc: State Superfund  
 Closure Option: Referred  
 Side SG: 15400  
 Acreage: Not reported

**KY Financial Assurance 3:**

Name: L.F.U.C.G. LANDFILL  
 Address: 3849 HEDGER LANE  
 City,State,Zip: LEXINGTON, KY 40519  
 Facility Id: 1068  
 Region: 3  
 Sw Permit #: 034-00007  
 Ai #: 1068  
 Financial Instrument #: 1  
 Financial Instrument Type: Budget  
 Provider: Lexington-Fayette County Urban County Government  
 Amount: \$18,340,619.00  
 Date Received: 06/05/2018

**NPDES:**

Name: HALEY PIKE LANDFILL CLOSURE PH  
 Address: 3849 HEDGER LN  
 City,State,Zip: LEXINGTON, KY 40519  
 Federal Facility ID: Not reported  
 Facility Status: INACTIVE  
 KY DES #: KYR108603  
 Total App# Design Flow (MGD): Not reported  
 Horizontal Collect Method Desc: Not reported  
 Facility Addr 2: Not reported  
 Inactive Date: 04/23/2008  
 Design Capacity: Not reported

Map ID  
Direction  
Distance  
Elevation

MAP FINDINGS

Site

Database(s)

EDR ID Number  
EPA ID Number

**HALEY PIKE LANDFILL CLOSURE PH (Continued)**

**S106884591**

Fee Category: Not reported  
SIC Code: 1611  
Lat/Long: Not reported  
Lat/Long Method: Not reported  
USGS Hydrologic Basin Code: Not reported  
Facility Stream Segment: Not reported  
Facility Mileage Indicator: Not reported  
Basin Code: Not reported  
Basin Code Description: Not reported  
DMR Contact: JEFF GARRISON  
Contact Telephone: 8594984444  
Mailing Address: JEFF GARRISON  
Mailing Address 2: P O BOX 308  
Mailing City,St,Zip: MOUNT STERLING, KY 40353  
Permit Issued: 07/01/2009  
Permit Expires: 07/31/2014  
SIC Code Description: HWY & ST CONST., EXC. ELEV HWY  
Receiving Waters: Not reported  
Major/Minor: MINOR  
Effective Date: Not reported  
Affiliation Type Desc: Not reported  
Organization Formal Name: Not reported  
Facility Type Desc: Not reported  
State Facility ID: Not reported  
Original Issue Date: Not reported  
Approved For Electronic DMR Submission: Not reported

Count: 2 records.

ORPHAN SUMMARY

City	EDR ID	Site Name	Site Address	Zip	Database(s)
FAYETTE COUNTY	S123236094	BLUEGRASS ARMY DEPOT	5751 BRIAR HILL RD		KY ASBESTOS
FAYETTE COUNTY	S123238830	BLUEGRASS STATION DIVISION - OPERA	5751 BRIAR HILL		KY ASBESTOS

# GOVERNMENT RECORDS SEARCHED / DATA CURRENCY TRACKING

To maintain currency of the following federal and state databases, EDR contacts the appropriate governmental agency on a monthly or quarterly basis, as required.

**Number of Days to Update:** Provides confirmation that EDR is reporting records that have been updated within 90 days from the date the government agency made the information available to the public.

## **STANDARD ENVIRONMENTAL RECORDS**

### ***Federal NPL site list***

#### **NPL: National Priority List**

National Priorities List (Superfund). The NPL is a subset of CERCLIS and identifies over 1,200 sites for priority cleanup under the Superfund Program. NPL sites may encompass relatively large areas. As such, EDR provides polygon coverage for over 1,000 NPL site boundaries produced by EPA's Environmental Photographic Interpretation Center (EPIC) and regional EPA offices.

Date of Government Version: 12/30/2020	Source: EPA
Date Data Arrived at EDR: 01/14/2021	Telephone: N/A
Date Made Active in Reports: 02/09/2021	Last EDR Contact: 05/03/2021
Number of Days to Update: 26	Next Scheduled EDR Contact: 07/12/2021
	Data Release Frequency: Quarterly

#### **NPL Site Boundaries**

##### **Sources:**

EPA's Environmental Photographic Interpretation Center (EPIC)  
Telephone: 202-564-7333

EPA Region 1  
Telephone 617-918-1143

EPA Region 6  
Telephone: 214-655-6659

EPA Region 3  
Telephone 215-814-5418

EPA Region 7  
Telephone: 913-551-7247

EPA Region 4  
Telephone 404-562-8033

EPA Region 8  
Telephone: 303-312-6774

EPA Region 5  
Telephone 312-886-6686

EPA Region 9  
Telephone: 415-947-4246

EPA Region 10  
Telephone 206-553-8665

#### **Proposed NPL: Proposed National Priority List Sites**

A site that has been proposed for listing on the National Priorities List through the issuance of a proposed rule in the Federal Register. EPA then accepts public comments on the site, responds to the comments, and places on the NPL those sites that continue to meet the requirements for listing.

Date of Government Version: 12/30/2020	Source: EPA
Date Data Arrived at EDR: 01/14/2021	Telephone: N/A
Date Made Active in Reports: 02/09/2021	Last EDR Contact: 05/03/2021
Number of Days to Update: 26	Next Scheduled EDR Contact: 07/12/2021
	Data Release Frequency: Quarterly

#### **NPL LIENS: Federal Superfund Liens**

Federal Superfund Liens. Under the authority granted the USEPA by CERCLA of 1980, the USEPA has the authority to file liens against real property in order to recover remedial action expenditures or when the property owner received notification of potential liability. USEPA compiles a listing of filed notices of Superfund Liens.



# GOVERNMENT RECORDS SEARCHED / DATA CURRENCY TRACKING

Date of Government Version: 10/15/1991  
Date Data Arrived at EDR: 02/02/1994  
Date Made Active in Reports: 03/30/1994  
Number of Days to Update: 56

Source: EPA  
Telephone: 202-564-4267  
Last EDR Contact: 08/15/2011  
Next Scheduled EDR Contact: 11/28/2011  
Data Release Frequency: No Update Planned

## ***Federal Delisted NPL site list***

Delisted NPL: National Priority List Deletions

The National Oil and Hazardous Substances Pollution Contingency Plan (NCP) establishes the criteria that the EPA uses to delete sites from the NPL. In accordance with 40 CFR 300.425.(e), sites may be deleted from the NPL where no further response is appropriate.

Date of Government Version: 12/30/2020  
Date Data Arrived at EDR: 01/14/2021  
Date Made Active in Reports: 02/09/2021  
Number of Days to Update: 26

Source: EPA  
Telephone: N/A  
Last EDR Contact: 05/03/2021  
Next Scheduled EDR Contact: 07/12/2021  
Data Release Frequency: Quarterly

## ***Federal CERCLIS list***

FEDERAL FACILITY: Federal Facility Site Information listing

A listing of National Priority List (NPL) and Base Realignment and Closure (BRAC) sites found in the Comprehensive Environmental Response, Compensation and Liability Information System (CERCLIS) Database where EPA Federal Facilities Restoration and Reuse Office is involved in cleanup activities.

Date of Government Version: 04/03/2019  
Date Data Arrived at EDR: 04/05/2019  
Date Made Active in Reports: 05/14/2019  
Number of Days to Update: 39

Source: Environmental Protection Agency  
Telephone: 703-603-8704  
Last EDR Contact: 03/30/2021  
Next Scheduled EDR Contact: 07/12/2021  
Data Release Frequency: Varies

SEMS: Superfund Enterprise Management System

SEMS (Superfund Enterprise Management System) tracks hazardous waste sites, potentially hazardous waste sites, and remedial activities performed in support of EPA's Superfund Program across the United States. The list was formerly known as CERCLIS, renamed to SEMS by the EPA in 2015. The list contains data on potentially hazardous waste sites that have been reported to the USEPA by states, municipalities, private companies and private persons, pursuant to Section 103 of the Comprehensive Environmental Response, Compensation, and Liability Act (CERCLA). This dataset also contains sites which are either proposed to or on the National Priorities List (NPL) and the sites which are in the screening and assessment phase for possible inclusion on the NPL.

Date of Government Version: 12/30/2020  
Date Data Arrived at EDR: 01/14/2021  
Date Made Active in Reports: 02/18/2021  
Number of Days to Update: 35

Source: EPA  
Telephone: 800-424-9346  
Last EDR Contact: 05/03/2021  
Next Scheduled EDR Contact: 07/26/2021  
Data Release Frequency: Quarterly

## ***Federal CERCLIS NFRAP site list***

SEMS-ARCHIVE: Superfund Enterprise Management System Archive

# GOVERNMENT RECORDS SEARCHED / DATA CURRENCY TRACKING

SEMS-ARCHIVE (Superfund Enterprise Management System Archive) tracks sites that have no further interest under the Federal Superfund Program based on available information. The list was formerly known as the CERCLIS-NFRAP, renamed to SEMS ARCHIVE by the EPA in 2015. EPA may perform a minimal level of assessment work at a site while it is archived if site conditions change and/or new information becomes available. Archived sites have been removed and archived from the inventory of SEMS sites. Archived status indicates that, to the best of EPA's knowledge, assessment at a site has been completed and that EPA has determined no further steps will be taken to list the site on the National Priorities List (NPL), unless information indicates this decision was not appropriate or other considerations require a recommendation for listing at a later time. The decision does not necessarily mean that there is no hazard associated with a given site; it only means that, based upon available information, the location is not judged to be potential NPL site.

Date of Government Version: 12/30/2020	Source: EPA
Date Data Arrived at EDR: 01/14/2021	Telephone: 800-424-9346
Date Made Active in Reports: 02/18/2021	Last EDR Contact: 05/03/2021
Number of Days to Update: 35	Next Scheduled EDR Contact: 07/26/2021
	Data Release Frequency: Quarterly

## ***Federal RCRA CORRACTS facilities list***

CORRACTS: Corrective Action Report

CORRACTS identifies hazardous waste handlers with RCRA corrective action activity.

Date of Government Version: 12/14/2020	Source: EPA
Date Data Arrived at EDR: 12/17/2020	Telephone: 800-424-9346
Date Made Active in Reports: 12/22/2020	Last EDR Contact: 03/23/2021
Number of Days to Update: 5	Next Scheduled EDR Contact: 07/05/2021
	Data Release Frequency: Quarterly

## ***Federal RCRA non-CORRACTS TSD facilities list***

RCRA-TSDF: RCRA - Treatment, Storage and Disposal

RCRAInfo is EPA's comprehensive information system, providing access to data supporting the Resource Conservation and Recovery Act (RCRA) of 1976 and the Hazardous and Solid Waste Amendments (HSWA) of 1984. The database includes selective information on sites which generate, transport, store, treat and/or dispose of hazardous waste as defined by the Resource Conservation and Recovery Act (RCRA). Transporters are individuals or entities that move hazardous waste from the generator offsite to a facility that can recycle, treat, store, or dispose of the waste. TSDFs treat, store, or dispose of the waste.

Date of Government Version: 12/14/2020	Source: Environmental Protection Agency
Date Data Arrived at EDR: 12/17/2020	Telephone: (404) 562-8651
Date Made Active in Reports: 12/22/2020	Last EDR Contact: 03/23/2021
Number of Days to Update: 5	Next Scheduled EDR Contact: 07/05/2021
	Data Release Frequency: Quarterly

## ***Federal RCRA generators list***

RCRA-LQG: RCRA - Large Quantity Generators

RCRAInfo is EPA's comprehensive information system, providing access to data supporting the Resource Conservation and Recovery Act (RCRA) of 1976 and the Hazardous and Solid Waste Amendments (HSWA) of 1984. The database includes selective information on sites which generate, transport, store, treat and/or dispose of hazardous waste as defined by the Resource Conservation and Recovery Act (RCRA). Large quantity generators (LQGs) generate over 1,000 kilograms (kg) of hazardous waste, or over 1 kg of acutely hazardous waste per month.

Date of Government Version: 12/14/2020	Source: Environmental Protection Agency
Date Data Arrived at EDR: 12/17/2020	Telephone: (404) 562-8651
Date Made Active in Reports: 12/22/2020	Last EDR Contact: 03/23/2021
Number of Days to Update: 5	Next Scheduled EDR Contact: 07/05/2021
	Data Release Frequency: Quarterly

## GOVERNMENT RECORDS SEARCHED / DATA CURRENCY TRACKING

### RCRA-SQG: RCRA - Small Quantity Generators

RCRAInfo is EPA's comprehensive information system, providing access to data supporting the Resource Conservation and Recovery Act (RCRA) of 1976 and the Hazardous and Solid Waste Amendments (HSWA) of 1984. The database includes selective information on sites which generate, transport, store, treat and/or dispose of hazardous waste as defined by the Resource Conservation and Recovery Act (RCRA). Small quantity generators (SQGs) generate between 100 kg and 1,000 kg of hazardous waste per month.

Date of Government Version: 12/14/2020	Source: Environmental Protection Agency
Date Data Arrived at EDR: 12/17/2020	Telephone: (404) 562-8651
Date Made Active in Reports: 12/22/2020	Last EDR Contact: 03/23/2021
Number of Days to Update: 5	Next Scheduled EDR Contact: 07/05/2021
	Data Release Frequency: Quarterly

### RCRA-VSQG: RCRA - Very Small Quantity Generators (Formerly Conditionally Exempt Small Quantity Generators)

RCRAInfo is EPA's comprehensive information system, providing access to data supporting the Resource Conservation and Recovery Act (RCRA) of 1976 and the Hazardous and Solid Waste Amendments (HSWA) of 1984. The database includes selective information on sites which generate, transport, store, treat and/or dispose of hazardous waste as defined by the Resource Conservation and Recovery Act (RCRA). Very small quantity generators (VSQGs) generate less than 100 kg of hazardous waste, or less than 1 kg of acutely hazardous waste per month.

Date of Government Version: 12/14/2020	Source: Environmental Protection Agency
Date Data Arrived at EDR: 12/17/2020	Telephone: (404) 562-8651
Date Made Active in Reports: 12/22/2020	Last EDR Contact: 03/23/2021
Number of Days to Update: 5	Next Scheduled EDR Contact: 07/05/2021
	Data Release Frequency: Quarterly

### ***Federal institutional controls / engineering controls registries***

#### LUCIS: Land Use Control Information System

LUCIS contains records of land use control information pertaining to the former Navy Base Realignment and Closure properties.

Date of Government Version: 02/09/2021	Source: Department of the Navy
Date Data Arrived at EDR: 02/11/2021	Telephone: 843-820-7326
Date Made Active in Reports: 03/22/2021	Last EDR Contact: 05/05/2021
Number of Days to Update: 39	Next Scheduled EDR Contact: 08/23/2021
	Data Release Frequency: Varies

#### US ENG CONTROLS: Engineering Controls Sites List

A listing of sites with engineering controls in place. Engineering controls include various forms of caps, building foundations, liners, and treatment methods to create pathway elimination for regulated substances to enter environmental media or effect human health.

Date of Government Version: 10/28/2020	Source: Environmental Protection Agency
Date Data Arrived at EDR: 11/05/2020	Telephone: 703-603-0695
Date Made Active in Reports: 11/18/2020	Last EDR Contact: 02/23/2021
Number of Days to Update: 13	Next Scheduled EDR Contact: 06/06/2021
	Data Release Frequency: Varies

#### US INST CONTROLS: Institutional Controls Sites List

A listing of sites with institutional controls in place. Institutional controls include administrative measures, such as groundwater use restrictions, construction restrictions, property use restrictions, and post remediation care requirements intended to prevent exposure to contaminants remaining on site. Deed restrictions are generally required as part of the institutional controls.

Date of Government Version: 10/28/2020	Source: Environmental Protection Agency
Date Data Arrived at EDR: 11/05/2020	Telephone: 703-603-0695
Date Made Active in Reports: 11/18/2020	Last EDR Contact: 02/23/2021
Number of Days to Update: 13	Next Scheduled EDR Contact: 06/06/2021
	Data Release Frequency: Varies

# GOVERNMENT RECORDS SEARCHED / DATA CURRENCY TRACKING

## ***Federal ERNS list***

### **ERNS: Emergency Response Notification System**

Emergency Response Notification System. ERNS records and stores information on reported releases of oil and hazardous substances.

Date of Government Version: 12/14/2020  
Date Data Arrived at EDR: 12/15/2020  
Date Made Active in Reports: 12/22/2020  
Number of Days to Update: 7

Source: National Response Center, United States Coast Guard  
Telephone: 202-267-2180  
Last EDR Contact: 12/15/2020  
Next Scheduled EDR Contact: 07/05/2021  
Data Release Frequency: Quarterly

## ***State- and tribal - equivalent CERCLIS***

### **SHWS: State Leads List**

State Hazardous Waste Sites. State hazardous waste site records are the states' equivalent to CERCLIS. These sites may or may not already be listed on the federal CERCLIS list. Priority sites planned for cleanup using state funds (state equivalent of Superfund) are identified along with sites where cleanup will be paid for by potentially responsible parties. Available information varies by state.

Date of Government Version: 02/09/2021  
Date Data Arrived at EDR: 02/11/2021  
Date Made Active in Reports: 02/17/2021  
Number of Days to Update: 6

Source: Department of Environmental Protection  
Telephone: 502-564-6716  
Last EDR Contact: 02/09/2021  
Next Scheduled EDR Contact: 06/06/2021  
Data Release Frequency: Quarterly

## ***State and tribal landfill and/or solid waste disposal site lists***

### **SWF/LF: Solid Waste Facilities List**

Solid Waste Facilities/Landfill Sites. SWF/LF type records typically contain an inventory of solid waste disposal facilities or landfills in a particular state. Depending on the state, these may be active or inactive facilities or open dumps that failed to meet RCRA Subtitle D Section 4004 criteria for solid waste landfills or disposal sites.

Date of Government Version: 12/01/2020  
Date Data Arrived at EDR: 01/27/2021  
Date Made Active in Reports: 04/16/2021  
Number of Days to Update: 79

Source: Department of Environmental Protection  
Telephone: 502-564-6716  
Last EDR Contact: 04/30/2021  
Next Scheduled EDR Contact: 08/09/2021  
Data Release Frequency: Semi-Annually

## ***State and tribal leaking storage tank lists***

### **PSTEAF: Facility Ranking List**

The Underground Storage Tank Branch (USTB) has ranked all PSTEAF reimbursable facilities requiring corrective action, in accordance with 401 KAR 42:290. Directive letters will be issued on the basis of facility ranking and available PSTEAF funding in sequential order as ranked. For example, Rank 2 facilities will be issued directives before Rank 3 facilities.

Date of Government Version: 12/01/2021  
Date Data Arrived at EDR: 01/05/2021  
Date Made Active in Reports: 03/19/2021  
Number of Days to Update: 73

Source: Department of Environmental Protection  
Telephone: 502-564-5981  
Last EDR Contact: 04/06/2021  
Next Scheduled EDR Contact: 07/19/2021  
Data Release Frequency: Quarterly

### **INDIAN LUST R5: Leaking Underground Storage Tanks on Indian Land**

Leaking underground storage tanks located on Indian Land in Michigan, Minnesota and Wisconsin.

Date of Government Version: 10/07/2020  
Date Data Arrived at EDR: 12/16/2020  
Date Made Active in Reports: 03/12/2021  
Number of Days to Update: 86

Source: EPA, Region 5  
Telephone: 312-886-7439  
Last EDR Contact: 04/23/2021  
Next Scheduled EDR Contact: 08/02/2021  
Data Release Frequency: Varies

## GOVERNMENT RECORDS SEARCHED / DATA CURRENCY TRACKING

INDIAN LUST R10: Leaking Underground Storage Tanks on Indian Land  
LUSTs on Indian land in Alaska, Idaho, Oregon and Washington.

Date of Government Version: 11/12/2020	Source: EPA Region 10
Date Data Arrived at EDR: 12/16/2020	Telephone: 206-553-2857
Date Made Active in Reports: 03/12/2021	Last EDR Contact: 04/23/2021
Number of Days to Update: 86	Next Scheduled EDR Contact: 08/02/2021
	Data Release Frequency: Varies

INDIAN LUST R9: Leaking Underground Storage Tanks on Indian Land  
LUSTs on Indian land in Arizona, California, New Mexico and Nevada

Date of Government Version: 10/01/2020	Source: Environmental Protection Agency
Date Data Arrived at EDR: 12/16/2020	Telephone: 415-972-3372
Date Made Active in Reports: 03/12/2021	Last EDR Contact: 04/23/2021
Number of Days to Update: 86	Next Scheduled EDR Contact: 08/02/2021
	Data Release Frequency: Varies

INDIAN LUST R8: Leaking Underground Storage Tanks on Indian Land  
LUSTs on Indian land in Colorado, Montana, North Dakota, South Dakota, Utah and Wyoming.

Date of Government Version: 10/09/2020	Source: EPA Region 8
Date Data Arrived at EDR: 12/16/2020	Telephone: 303-312-6271
Date Made Active in Reports: 03/12/2021	Last EDR Contact: 04/23/2021
Number of Days to Update: 86	Next Scheduled EDR Contact: 08/02/2021
	Data Release Frequency: Varies

INDIAN LUST R6: Leaking Underground Storage Tanks on Indian Land  
LUSTs on Indian land in New Mexico and Oklahoma.

Date of Government Version: 04/08/2020	Source: EPA Region 6
Date Data Arrived at EDR: 05/20/2020	Telephone: 214-665-6597
Date Made Active in Reports: 08/12/2020	Last EDR Contact: 04/23/2021
Number of Days to Update: 84	Next Scheduled EDR Contact: 08/02/2021
	Data Release Frequency: Varies

INDIAN LUST R1: Leaking Underground Storage Tanks on Indian Land  
A listing of leaking underground storage tank locations on Indian Land.

Date of Government Version: 10/01/2020	Source: EPA Region 1
Date Data Arrived at EDR: 12/16/2020	Telephone: 617-918-1313
Date Made Active in Reports: 03/12/2021	Last EDR Contact: 04/23/2021
Number of Days to Update: 86	Next Scheduled EDR Contact: 08/02/2021
	Data Release Frequency: Varies

INDIAN LUST R4: Leaking Underground Storage Tanks on Indian Land  
LUSTs on Indian land in Florida, Mississippi and North Carolina.

Date of Government Version: 10/02/2020	Source: EPA Region 4
Date Data Arrived at EDR: 12/18/2020	Telephone: 404-562-8677
Date Made Active in Reports: 03/12/2021	Last EDR Contact: 04/23/2021
Number of Days to Update: 84	Next Scheduled EDR Contact: 08/02/2021
	Data Release Frequency: Varies

INDIAN LUST R7: Leaking Underground Storage Tanks on Indian Land  
LUSTs on Indian land in Iowa, Kansas, and Nebraska

Date of Government Version: 09/30/2020	Source: EPA Region 7
Date Data Arrived at EDR: 12/22/2020	Telephone: 913-551-7003
Date Made Active in Reports: 03/12/2021	Last EDR Contact: 04/23/2021
Number of Days to Update: 80	Next Scheduled EDR Contact: 08/02/2021
	Data Release Frequency: Varies

# GOVERNMENT RECORDS SEARCHED / DATA CURRENCY TRACKING

## SB193: SB193 Branch Site Inventory List

The inventory indicates facilities that have performed permanent closure activities at a regulated underground storage tank facility and have known soil and/or groundwater contamination.

Date of Government Version: 09/05/2006	Source: Department of Environmental Protection
Date Data Arrived at EDR: 09/13/2006	Telephone: 502-564-5981
Date Made Active in Reports: 10/18/2006	Last EDR Contact: 04/08/2016
Number of Days to Update: 35	Next Scheduled EDR Contact: 07/25/2016
	Data Release Frequency: No Update Planned

## **State and tribal registered storage tank lists**

### FEMA UST: Underground Storage Tank Listing

A listing of all FEMA owned underground storage tanks.

Date of Government Version: 01/29/2021	Source: FEMA
Date Data Arrived at EDR: 02/17/2021	Telephone: 202-646-5797
Date Made Active in Reports: 03/22/2021	Last EDR Contact: 04/05/2021
Number of Days to Update: 33	Next Scheduled EDR Contact: 07/19/2021
	Data Release Frequency: Varies

### UST: Underground Storage Tank Database

Registered Underground Storage Tanks. UST's are regulated under Subtitle I of the Resource Conservation and Recovery Act (RCRA) and must be registered with the state department responsible for administering the UST program. Available information varies by state program.

Date of Government Version: 09/30/2020	Source: Department of Environmental Protection
Date Data Arrived at EDR: 11/19/2020	Telephone: 502-564-5981
Date Made Active in Reports: 02/09/2021	Last EDR Contact: 02/24/2021
Number of Days to Update: 82	Next Scheduled EDR Contact: 06/06/2021
	Data Release Frequency: Quarterly

### AST: Above Ground Storage Tanks

A listing of aboveground storage tank site locations.

Date of Government Version: 02/11/2021	Source: Office of State Fire Marshal
Date Data Arrived at EDR: 02/11/2021	Telephone: 502-564-4010
Date Made Active in Reports: 02/12/2021	Last EDR Contact: 02/09/2021
Number of Days to Update: 1	Next Scheduled EDR Contact: 06/06/2021
	Data Release Frequency: Varies

### INDIAN UST R4: Underground Storage Tanks on Indian Land

The Indian Underground Storage Tank (UST) database provides information about underground storage tanks on Indian land in EPA Region 4 (Alabama, Florida, Georgia, Kentucky, Mississippi, North Carolina, South Carolina, Tennessee and Tribal Nations)

Date of Government Version: 10/02/2020	Source: EPA Region 4
Date Data Arrived at EDR: 12/18/2020	Telephone: 404-562-9424
Date Made Active in Reports: 03/12/2021	Last EDR Contact: 04/23/2021
Number of Days to Update: 84	Next Scheduled EDR Contact: 08/02/2021
	Data Release Frequency: Varies

### INDIAN UST R10: Underground Storage Tanks on Indian Land

The Indian Underground Storage Tank (UST) database provides information about underground storage tanks on Indian land in EPA Region 10 (Alaska, Idaho, Oregon, Washington, and Tribal Nations).

Date of Government Version: 11/12/2020	Source: EPA Region 10
Date Data Arrived at EDR: 12/16/2020	Telephone: 206-553-2857
Date Made Active in Reports: 03/12/2021	Last EDR Contact: 04/23/2021
Number of Days to Update: 86	Next Scheduled EDR Contact: 08/02/2021
	Data Release Frequency: Varies

# GOVERNMENT RECORDS SEARCHED / DATA CURRENCY TRACKING

## INDIAN UST R1: Underground Storage Tanks on Indian Land

The Indian Underground Storage Tank (UST) database provides information about underground storage tanks on Indian land in EPA Region 1 (Connecticut, Maine, Massachusetts, New Hampshire, Rhode Island, Vermont and ten Tribal Nations).

Date of Government Version: 10/01/2020	Source: EPA, Region 1
Date Data Arrived at EDR: 12/16/2020	Telephone: 617-918-1313
Date Made Active in Reports: 03/12/2021	Last EDR Contact: 04/23/2021
Number of Days to Update: 86	Next Scheduled EDR Contact: 08/02/2021
	Data Release Frequency: Varies

## INDIAN UST R9: Underground Storage Tanks on Indian Land

The Indian Underground Storage Tank (UST) database provides information about underground storage tanks on Indian land in EPA Region 9 (Arizona, California, Hawaii, Nevada, the Pacific Islands, and Tribal Nations).

Date of Government Version: 10/01/2020	Source: EPA Region 9
Date Data Arrived at EDR: 12/16/2020	Telephone: 415-972-3368
Date Made Active in Reports: 03/12/2021	Last EDR Contact: 04/23/2021
Number of Days to Update: 86	Next Scheduled EDR Contact: 08/02/2021
	Data Release Frequency: Varies

## INDIAN UST R7: Underground Storage Tanks on Indian Land

The Indian Underground Storage Tank (UST) database provides information about underground storage tanks on Indian land in EPA Region 7 (Iowa, Kansas, Missouri, Nebraska, and 9 Tribal Nations).

Date of Government Version: 09/30/2020	Source: EPA Region 7
Date Data Arrived at EDR: 12/22/2020	Telephone: 913-551-7003
Date Made Active in Reports: 03/12/2021	Last EDR Contact: 04/23/2021
Number of Days to Update: 80	Next Scheduled EDR Contact: 08/02/2021
	Data Release Frequency: Varies

## INDIAN UST R5: Underground Storage Tanks on Indian Land

The Indian Underground Storage Tank (UST) database provides information about underground storage tanks on Indian land in EPA Region 5 (Michigan, Minnesota and Wisconsin and Tribal Nations).

Date of Government Version: 10/07/2020	Source: EPA Region 5
Date Data Arrived at EDR: 12/16/2020	Telephone: 312-886-6136
Date Made Active in Reports: 03/12/2021	Last EDR Contact: 04/23/2021
Number of Days to Update: 86	Next Scheduled EDR Contact: 08/02/2021
	Data Release Frequency: Varies

## INDIAN UST R6: Underground Storage Tanks on Indian Land

The Indian Underground Storage Tank (UST) database provides information about underground storage tanks on Indian land in EPA Region 6 (Louisiana, Arkansas, Oklahoma, New Mexico, Texas and 65 Tribes).

Date of Government Version: 04/08/2020	Source: EPA Region 6
Date Data Arrived at EDR: 05/20/2020	Telephone: 214-665-7591
Date Made Active in Reports: 08/12/2020	Last EDR Contact: 04/23/2021
Number of Days to Update: 84	Next Scheduled EDR Contact: 08/02/2021
	Data Release Frequency: Varies

## INDIAN UST R8: Underground Storage Tanks on Indian Land

The Indian Underground Storage Tank (UST) database provides information about underground storage tanks on Indian land in EPA Region 8 (Colorado, Montana, North Dakota, South Dakota, Utah, Wyoming and 27 Tribal Nations).

Date of Government Version: 10/09/2020	Source: EPA Region 8
Date Data Arrived at EDR: 12/16/2020	Telephone: 303-312-6137
Date Made Active in Reports: 03/12/2021	Last EDR Contact: 04/23/2021
Number of Days to Update: 86	Next Scheduled EDR Contact: 08/02/2021
	Data Release Frequency: Varies

# GOVERNMENT RECORDS SEARCHED / DATA CURRENCY TRACKING

## ***State and tribal institutional control / engineering control registries***

### ENG CONTROLS: Engineering Controls Site Listing

A listing of sites that use engineering controls.

Date of Government Version: 11/17/2020	Source: Department of Environmental Protection
Date Data Arrived at EDR: 11/19/2020	Telephone: 502-564-6716
Date Made Active in Reports: 02/08/2021	Last EDR Contact: 02/22/2021
Number of Days to Update: 81	Next Scheduled EDR Contact: 06/06/2021
	Data Release Frequency: Varies

### INST CONTROL: State Superfund Database

A list of closed sites in the State Superfund Database. Institutional controls would be in place at any site that uses Contained or Managed as a Closure Option.

Date of Government Version: 11/17/2020	Source: Department of Environmental Protection
Date Data Arrived at EDR: 11/19/2020	Telephone: 502-564-6716
Date Made Active in Reports: 02/12/2021	Last EDR Contact: 02/23/2021
Number of Days to Update: 85	Next Scheduled EDR Contact: 06/06/2021
	Data Release Frequency: Varies

## ***State and tribal voluntary cleanup sites***

### INDIAN VCP R1: Voluntary Cleanup Priority Listing

A listing of voluntary cleanup priority sites located on Indian Land located in Region 1.

Date of Government Version: 07/27/2015	Source: EPA, Region 1
Date Data Arrived at EDR: 09/29/2015	Telephone: 617-918-1102
Date Made Active in Reports: 02/18/2016	Last EDR Contact: 03/22/2021
Number of Days to Update: 142	Next Scheduled EDR Contact: 07/05/2021
	Data Release Frequency: Varies

### INDIAN VCP R7: Voluntary Cleanup Priority Listing

A listing of voluntary cleanup priority sites located on Indian Land located in Region 7.

Date of Government Version: 03/20/2008	Source: EPA, Region 7
Date Data Arrived at EDR: 04/22/2008	Telephone: 913-551-7365
Date Made Active in Reports: 05/19/2008	Last EDR Contact: 04/20/2009
Number of Days to Update: 27	Next Scheduled EDR Contact: 07/20/2009
	Data Release Frequency: Varies

### VCP: Voluntary Cleanup Program Sites

Sites that have been accepted into the Voluntary Cleanup Program or have submitted an application.

Date of Government Version: 12/22/2020	Source: Department of Environmental Protection
Date Data Arrived at EDR: 12/22/2020	Telephone: 502-564-6716
Date Made Active in Reports: 03/12/2021	Last EDR Contact: 03/26/2021
Number of Days to Update: 80	Next Scheduled EDR Contact: 07/12/2021
	Data Release Frequency: Varies

## ***State and tribal Brownfields sites***

### BROWNFIELDS: Kentucky Brownfield Inventory

The Kentucky Brownfield Program has created an inventory of brownfield sites in order to market the properties to those interested in brownfield redevelopment. The Kentucky Brownfield Program is working to promote the redevelopment of these sites by helping to remove barriers that prevent reuse, providing useful information to communities, developers and the public and encouraging a climate that fosters redevelopment of contaminated sites.

Date of Government Version: 01/13/2021	Source: Division of Compliance Assistance
Date Data Arrived at EDR: 01/14/2021	Telephone: 502-564-0323
Date Made Active in Reports: 04/05/2021	Last EDR Contact: 04/07/2021
Number of Days to Update: 81	Next Scheduled EDR Contact: 07/26/2021
	Data Release Frequency: Varies



# GOVERNMENT RECORDS SEARCHED / DATA CURRENCY TRACKING

## ADDITIONAL ENVIRONMENTAL RECORDS

### **Local Brownfield lists**

#### US BROWNFIELDS: A Listing of Brownfields Sites

Brownfields are real property, the expansion, redevelopment, or reuse of which may be complicated by the presence or potential presence of a hazardous substance, pollutant, or contaminant. Cleaning up and reinvesting in these properties takes development pressures off of undeveloped, open land, and both improves and protects the environment. Assessment, Cleanup and Redevelopment Exchange System (ACRES) stores information reported by EPA Brownfields grant recipients on brownfields properties assessed or cleaned up with grant funding as well as information on Targeted Brownfields Assessments performed by EPA Regions. A listing of ACRES Brownfield sites is obtained from Cleanups in My Community. Cleanups in My Community provides information on Brownfields properties for which information is reported back to EPA, as well as areas served by Brownfields grant programs.

Date of Government Version: 12/11/2020	Source: Environmental Protection Agency
Date Data Arrived at EDR: 12/11/2020	Telephone: 202-566-2777
Date Made Active in Reports: 03/02/2021	Last EDR Contact: 03/16/2021
Number of Days to Update: 81	Next Scheduled EDR Contact: 06/28/2021
	Data Release Frequency: Semi-Annually

### **Local Lists of Landfill / Solid Waste Disposal Sites**

#### HIST LF: Historical Landfills

This solid waste facility listing contains detail information that is not included in the landfill listing. A listing with detail information is no longer available by the Department of Environmental Protection.

Date of Government Version: 05/01/2003	Source: Department of Environmental Protection
Date Data Arrived at EDR: 03/30/2006	Telephone: 502-564-6716
Date Made Active in Reports: 05/01/2006	Last EDR Contact: 02/23/2009
Number of Days to Update: 32	Next Scheduled EDR Contact: 05/25/2009
	Data Release Frequency: No Update Planned

#### SWRCY: Recycling Facilities

A listing of recycling facilities located in the state of Kentucky.

Date of Government Version: 09/04/2020	Source: Department of Environmental Protection
Date Data Arrived at EDR: 10/14/2020	Telephone: 502-564-6716
Date Made Active in Reports: 01/04/2021	Last EDR Contact: 04/16/2021
Number of Days to Update: 82	Next Scheduled EDR Contact: 07/26/2021
	Data Release Frequency: Varies

#### INDIAN ODI: Report on the Status of Open Dumps on Indian Lands

Location of open dumps on Indian land.

Date of Government Version: 12/31/1998	Source: Environmental Protection Agency
Date Data Arrived at EDR: 12/03/2007	Telephone: 703-308-8245
Date Made Active in Reports: 01/24/2008	Last EDR Contact: 04/22/2021
Number of Days to Update: 52	Next Scheduled EDR Contact: 08/09/2021
	Data Release Frequency: Varies

#### ODI: Open Dump Inventory

An open dump is defined as a disposal facility that does not comply with one or more of the Part 257 or Part 258 Subtitle D Criteria.

Date of Government Version: 06/30/1985	Source: Environmental Protection Agency
Date Data Arrived at EDR: 08/09/2004	Telephone: 800-424-9346
Date Made Active in Reports: 09/17/2004	Last EDR Contact: 06/09/2004
Number of Days to Update: 39	Next Scheduled EDR Contact: N/A
	Data Release Frequency: No Update Planned

# GOVERNMENT RECORDS SEARCHED / DATA CURRENCY TRACKING

## DEBRIS REGION 9: Torres Martinez Reservation Illegal Dump Site Locations

A listing of illegal dump sites location on the Torres Martinez Indian Reservation located in eastern Riverside County and northern Imperial County, California.

Date of Government Version: 01/12/2009  
Date Data Arrived at EDR: 05/07/2009  
Date Made Active in Reports: 09/21/2009  
Number of Days to Update: 137

Source: EPA, Region 9  
Telephone: 415-947-4219  
Last EDR Contact: 04/14/2021  
Next Scheduled EDR Contact: 08/02/2021  
Data Release Frequency: No Update Planned

## IHS OPEN DUMPS: Open Dumps on Indian Land

A listing of all open dumps located on Indian Land in the United States.

Date of Government Version: 04/01/2014  
Date Data Arrived at EDR: 08/06/2014  
Date Made Active in Reports: 01/29/2015  
Number of Days to Update: 176

Source: Department of Health & Human Services, Indian Health Service  
Telephone: 301-443-1452  
Last EDR Contact: 04/29/2021  
Next Scheduled EDR Contact: 08/09/2021  
Data Release Frequency: Varies

## **Local Lists of Hazardous waste / Contaminated Sites**

### US HIST CDL: National Clandestine Laboratory Register

A listing of clandestine drug lab locations that have been removed from the DEAs National Clandestine Laboratory Register.

Date of Government Version: 12/07/2020  
Date Data Arrived at EDR: 12/09/2020  
Date Made Active in Reports: 03/02/2021  
Number of Days to Update: 83

Source: Drug Enforcement Administration  
Telephone: 202-307-1000  
Last EDR Contact: 02/22/2021  
Next Scheduled EDR Contact: 06/06/2021  
Data Release Frequency: No Update Planned

### CDL: Clandestine Drug Lab Location Listing

Clandestine drug lab site locations.

Date of Government Version: 11/17/2020  
Date Data Arrived at EDR: 11/19/2020  
Date Made Active in Reports: 02/05/2021  
Number of Days to Update: 78

Source: Department of Environmental Protection  
Telephone: 502-564-6716  
Last EDR Contact: 02/22/2021  
Next Scheduled EDR Contact: 06/06/2021  
Data Release Frequency: Varies

### US CDL: Clandestine Drug Labs

A listing of clandestine drug lab locations. The U.S. Department of Justice ("the Department") provides this web site as a public service. It contains addresses of some locations where law enforcement agencies reported they found chemicals or other items that indicated the presence of either clandestine drug laboratories or dumpsites. In most cases, the source of the entries is not the Department, and the Department has not verified the entry and does not guarantee its accuracy. Members of the public must verify the accuracy of all entries by, for example, contacting local law enforcement and local health departments.

Date of Government Version: 12/07/2020  
Date Data Arrived at EDR: 12/09/2020  
Date Made Active in Reports: 03/02/2021  
Number of Days to Update: 83

Source: Drug Enforcement Administration  
Telephone: 202-307-1000  
Last EDR Contact: 02/22/2021  
Next Scheduled EDR Contact: 06/06/2021  
Data Release Frequency: Quarterly

## **Local Land Records**

### LIENS 2: CERCLA Lien Information

A Federal CERCLA ('Superfund') lien can exist by operation of law at any site or property at which EPA has spent Superfund monies. These monies are spent to investigate and address releases and threatened releases of contamination. CERCLIS provides information as to the identity of these sites and properties.

# GOVERNMENT RECORDS SEARCHED / DATA CURRENCY TRACKING

Date of Government Version: 12/30/2020  
Date Data Arrived at EDR: 01/14/2021  
Date Made Active in Reports: 02/18/2021  
Number of Days to Update: 35

Source: Environmental Protection Agency  
Telephone: 202-564-6023  
Last EDR Contact: 05/03/2021  
Next Scheduled EDR Contact: 07/12/2021  
Data Release Frequency: Semi-Annually

## **Records of Emergency Release Reports**

HMIRS: Hazardous Materials Information Reporting System

Hazardous Materials Incident Report System. HMIRS contains hazardous material spill incidents reported to DOT.

Date of Government Version: 12/16/2020  
Date Data Arrived at EDR: 12/17/2020  
Date Made Active in Reports: 03/12/2021  
Number of Days to Update: 85

Source: U.S. Department of Transportation  
Telephone: 202-366-4555  
Last EDR Contact: 03/24/2021  
Next Scheduled EDR Contact: 07/05/2021  
Data Release Frequency: Quarterly

SPILLS: State spills

A listing of spill and/or release related incidents.

Date of Government Version: 01/12/2021  
Date Data Arrived at EDR: 01/14/2021  
Date Made Active in Reports: 04/06/2021  
Number of Days to Update: 82

Source: DEP, Emergency Response  
Telephone: 502-564-2380  
Last EDR Contact: 04/07/2021  
Next Scheduled EDR Contact: 07/26/2021  
Data Release Frequency: Varies

## **Other Ascertainable Records**

RCRA NonGen / NLR: RCRA - Non Generators / No Longer Regulated

RCRAInfo is EPA's comprehensive information system, providing access to data supporting the Resource Conservation and Recovery Act (RCRA) of 1976 and the Hazardous and Solid Waste Amendments (HSWA) of 1984. The database includes selective information on sites which generate, transport, store, treat and/or dispose of hazardous waste as defined by the Resource Conservation and Recovery Act (RCRA). Non-Generators do not presently generate hazardous waste.

Date of Government Version: 12/14/2020  
Date Data Arrived at EDR: 12/17/2020  
Date Made Active in Reports: 12/22/2020  
Number of Days to Update: 5

Source: Environmental Protection Agency  
Telephone: (404) 562-8651  
Last EDR Contact: 03/23/2021  
Next Scheduled EDR Contact: 07/05/2021  
Data Release Frequency: Quarterly

FUDS: Formerly Used Defense Sites

The listing includes locations of Formerly Used Defense Sites properties where the US Army Corps of Engineers is actively working or will take necessary cleanup actions.

Date of Government Version: 02/11/2021  
Date Data Arrived at EDR: 02/17/2021  
Date Made Active in Reports: 04/05/2021  
Number of Days to Update: 47

Source: U.S. Army Corps of Engineers  
Telephone: 202-528-4285  
Last EDR Contact: 02/17/2021  
Next Scheduled EDR Contact: 05/31/2021  
Data Release Frequency: Varies

DOD: Department of Defense Sites

This data set consists of federally owned or administered lands, administered by the Department of Defense, that have any area equal to or greater than 640 acres of the United States, Puerto Rico, and the U.S. Virgin Islands.

Date of Government Version: 12/31/2005  
Date Data Arrived at EDR: 11/10/2006  
Date Made Active in Reports: 01/11/2007  
Number of Days to Update: 62

Source: USGS  
Telephone: 888-275-8747  
Last EDR Contact: 04/16/2021  
Next Scheduled EDR Contact: 07/26/2021  
Data Release Frequency: Semi-Annually

## GOVERNMENT RECORDS SEARCHED / DATA CURRENCY TRACKING

### FEDLAND: Federal and Indian Lands

Federally and Indian administrated lands of the United States. Lands included are administrated by: Army Corps of Engineers, Bureau of Reclamation, National Wild and Scenic River, National Wildlife Refuge, Public Domain Land, Wilderness, Wilderness Study Area, Wildlife Management Area, Bureau of Indian Affairs, Bureau of Land Management, Department of Justice, Forest Service, Fish and Wildlife Service, National Park Service.

Date of Government Version: 04/02/2018	Source: U.S. Geological Survey
Date Data Arrived at EDR: 04/11/2018	Telephone: 888-275-8747
Date Made Active in Reports: 11/06/2019	Last EDR Contact: 04/05/2021
Number of Days to Update: 574	Next Scheduled EDR Contact: 07/19/2021
	Data Release Frequency: N/A

### SCRD DRYCLEANERS: State Coalition for Remediation of Drycleaners Listing

The State Coalition for Remediation of Drycleaners was established in 1998, with support from the U.S. EPA Office of Superfund Remediation and Technology Innovation. It is comprised of representatives of states with established drycleaner remediation programs. Currently the member states are Alabama, Connecticut, Florida, Illinois, Kansas, Minnesota, Missouri, North Carolina, Oregon, South Carolina, Tennessee, Texas, and Wisconsin.

Date of Government Version: 01/01/2017	Source: Environmental Protection Agency
Date Data Arrived at EDR: 02/03/2017	Telephone: 615-532-8599
Date Made Active in Reports: 04/07/2017	Last EDR Contact: 02/09/2021
Number of Days to Update: 63	Next Scheduled EDR Contact: 05/24/2021
	Data Release Frequency: Varies

### US FIN ASSUR: Financial Assurance Information

All owners and operators of facilities that treat, store, or dispose of hazardous waste are required to provide proof that they will have sufficient funds to pay for the clean up, closure, and post-closure care of their facilities.

Date of Government Version: 12/14/2020	Source: Environmental Protection Agency
Date Data Arrived at EDR: 12/17/2020	Telephone: 202-566-1917
Date Made Active in Reports: 03/12/2021	Last EDR Contact: 03/23/2021
Number of Days to Update: 85	Next Scheduled EDR Contact: 07/05/2021
	Data Release Frequency: Quarterly

### EPA WATCH LIST: EPA WATCH LIST

EPA maintains a "Watch List" to facilitate dialogue between EPA, state and local environmental agencies on enforcement matters relating to facilities with alleged violations identified as either significant or high priority. Being on the Watch List does not mean that the facility has actually violated the law only that an investigation by EPA or a state or local environmental agency has led those organizations to allege that an unproven violation has in fact occurred. Being on the Watch List does not represent a higher level of concern regarding the alleged violations that were detected, but instead indicates cases requiring additional dialogue between EPA, state and local agencies - primarily because of the length of time the alleged violation has gone unaddressed or unresolved.

Date of Government Version: 08/30/2013	Source: Environmental Protection Agency
Date Data Arrived at EDR: 03/21/2014	Telephone: 617-520-3000
Date Made Active in Reports: 06/17/2014	Last EDR Contact: 04/30/2021
Number of Days to Update: 88	Next Scheduled EDR Contact: 08/16/2021
	Data Release Frequency: Quarterly

### 2020 COR ACTION: 2020 Corrective Action Program List

The EPA has set ambitious goals for the RCRA Corrective Action program by creating the 2020 Corrective Action Universe. This RCRA cleanup baseline includes facilities expected to need corrective action. The 2020 universe contains a wide variety of sites. Some properties are heavily contaminated while others were contaminated but have since been cleaned up. Still others have not been fully investigated yet, and may require little or no remediation. Inclusion in the 2020 Universe does not necessarily imply failure on the part of a facility to meet its RCRA obligations.

Date of Government Version: 09/30/2017	Source: Environmental Protection Agency
Date Data Arrived at EDR: 05/08/2018	Telephone: 703-308-4044
Date Made Active in Reports: 07/20/2018	Last EDR Contact: 05/07/2021
Number of Days to Update: 73	Next Scheduled EDR Contact: 08/16/2021
	Data Release Frequency: Varies

# GOVERNMENT RECORDS SEARCHED / DATA CURRENCY TRACKING

## TSCA: Toxic Substances Control Act

Toxic Substances Control Act. TSCA identifies manufacturers and importers of chemical substances included on the TSCA Chemical Substance Inventory list. It includes data on the production volume of these substances by plant site.

Date of Government Version: 12/31/2016	Source: EPA
Date Data Arrived at EDR: 06/17/2020	Telephone: 202-260-5521
Date Made Active in Reports: 09/10/2020	Last EDR Contact: 03/19/2021
Number of Days to Update: 85	Next Scheduled EDR Contact: 06/28/2021
	Data Release Frequency: Every 4 Years

## TRIS: Toxic Chemical Release Inventory System

Toxic Release Inventory System. TRIS identifies facilities which release toxic chemicals to the air, water and land in reportable quantities under SARA Title III Section 313.

Date of Government Version: 12/31/2018	Source: EPA
Date Data Arrived at EDR: 08/14/2020	Telephone: 202-566-0250
Date Made Active in Reports: 11/04/2020	Last EDR Contact: 02/02/2021
Number of Days to Update: 82	Next Scheduled EDR Contact: 05/31/2021
	Data Release Frequency: Annually

## SSTS: Section 7 Tracking Systems

Section 7 of the Federal Insecticide, Fungicide and Rodenticide Act, as amended (92 Stat. 829) requires all registered pesticide-producing establishments to submit a report to the Environmental Protection Agency by March 1st each year. Each establishment must report the types and amounts of pesticides, active ingredients and devices being produced, and those having been produced and sold or distributed in the past year.

Date of Government Version: 01/20/2021	Source: EPA
Date Data Arrived at EDR: 01/21/2021	Telephone: 202-564-4203
Date Made Active in Reports: 03/22/2021	Last EDR Contact: 04/20/2021
Number of Days to Update: 60	Next Scheduled EDR Contact: 08/02/2021
	Data Release Frequency: Annually

## ROD: Records Of Decision

Record of Decision. ROD documents mandate a permanent remedy at an NPL (Superfund) site containing technical and health information to aid in the cleanup.

Date of Government Version: 12/30/2020	Source: EPA
Date Data Arrived at EDR: 01/14/2021	Telephone: 703-416-0223
Date Made Active in Reports: 02/18/2021	Last EDR Contact: 05/03/2021
Number of Days to Update: 35	Next Scheduled EDR Contact: 06/14/2021
	Data Release Frequency: Annually

## RMP: Risk Management Plans

# GOVERNMENT RECORDS SEARCHED / DATA CURRENCY TRACKING

When Congress passed the Clean Air Act Amendments of 1990, it required EPA to publish regulations and guidance for chemical accident prevention at facilities using extremely hazardous substances. The Risk Management Program Rule (RMP Rule) was written to implement Section 112(r) of these amendments. The rule, which built upon existing industry codes and standards, requires companies of all sizes that use certain flammable and toxic substances to develop a Risk Management Program, which includes a(n): Hazard assessment that details the potential effects of an accidental release, an accident history of the last five years, and an evaluation of worst-case and alternative accidental releases; Prevention program that includes safety precautions and maintenance, monitoring, and employee training measures; and Emergency response program that spells out emergency health care, employee training measures and procedures for informing the public and response agencies (e.g the fire department) should an accident occur.

Date of Government Version: 11/02/2020	Source: Environmental Protection Agency
Date Data Arrived at EDR: 11/12/2020	Telephone: 202-564-8600
Date Made Active in Reports: 01/25/2021	Last EDR Contact: 04/19/2021
Number of Days to Update: 74	Next Scheduled EDR Contact: 08/02/2021
	Data Release Frequency: Varies

## RAATS: RCRA Administrative Action Tracking System

RCRA Administration Action Tracking System. RAATS contains records based on enforcement actions issued under RCRA pertaining to major violators and includes administrative and civil actions brought by the EPA. For administration actions after September 30, 1995, data entry in the RAATS database was discontinued. EPA will retain a copy of the database for historical records. It was necessary to terminate RAATS because a decrease in agency resources made it impossible to continue to update the information contained in the database.

Date of Government Version: 04/17/1995	Source: EPA
Date Data Arrived at EDR: 07/03/1995	Telephone: 202-564-4104
Date Made Active in Reports: 08/07/1995	Last EDR Contact: 06/02/2008
Number of Days to Update: 35	Next Scheduled EDR Contact: 09/01/2008
	Data Release Frequency: No Update Planned

## PRP: Potentially Responsible Parties

A listing of verified Potentially Responsible Parties

Date of Government Version: 12/30/2020	Source: EPA
Date Data Arrived at EDR: 01/14/2021	Telephone: 202-564-6023
Date Made Active in Reports: 03/05/2021	Last EDR Contact: 05/03/2021
Number of Days to Update: 50	Next Scheduled EDR Contact: 08/16/2021
	Data Release Frequency: Quarterly

## PADS: PCB Activity Database System

PCB Activity Database. PADS Identifies generators, transporters, commercial storers and/or brokers and disposers of PCB's who are required to notify the EPA of such activities.

Date of Government Version: 11/19/2020	Source: EPA
Date Data Arrived at EDR: 01/08/2021	Telephone: 202-566-0500
Date Made Active in Reports: 03/22/2021	Last EDR Contact: 04/09/2021
Number of Days to Update: 73	Next Scheduled EDR Contact: 07/19/2021
	Data Release Frequency: Annually

## ICIS: Integrated Compliance Information System

The Integrated Compliance Information System (ICIS) supports the information needs of the national enforcement and compliance program as well as the unique needs of the National Pollutant Discharge Elimination System (NPDES) program.

Date of Government Version: 11/18/2016	Source: Environmental Protection Agency
Date Data Arrived at EDR: 11/23/2016	Telephone: 202-564-2501
Date Made Active in Reports: 02/10/2017	Last EDR Contact: 03/31/2021
Number of Days to Update: 79	Next Scheduled EDR Contact: 07/19/2021
	Data Release Frequency: Quarterly

# GOVERNMENT RECORDS SEARCHED / DATA CURRENCY TRACKING

**FTTS: FIFRA/ TSCA Tracking System - FIFRA (Federal Insecticide, Fungicide, & Rodenticide Act)/TSCA (Toxic Substances Control Act)**  
FTTS tracks administrative cases and pesticide enforcement actions and compliance activities related to FIFRA, TSCA and EPCRA (Emergency Planning and Community Right-to-Know Act). To maintain currency, EDR contacts the Agency on a quarterly basis.

Date of Government Version: 04/09/2009	Source: EPA/Office of Prevention, Pesticides and Toxic Substances
Date Data Arrived at EDR: 04/16/2009	Telephone: 202-566-1667
Date Made Active in Reports: 05/11/2009	Last EDR Contact: 08/18/2017
Number of Days to Update: 25	Next Scheduled EDR Contact: 12/04/2017
	Data Release Frequency: No Update Planned

**FTTS INSP: FIFRA/ TSCA Tracking System - FIFRA (Federal Insecticide, Fungicide, & Rodenticide Act)/TSCA (Toxic Substances Control Act)**  
A listing of FIFRA/TSCA Tracking System (FTTS) inspections and enforcements.

Date of Government Version: 04/09/2009	Source: EPA
Date Data Arrived at EDR: 04/16/2009	Telephone: 202-566-1667
Date Made Active in Reports: 05/11/2009	Last EDR Contact: 08/18/2017
Number of Days to Update: 25	Next Scheduled EDR Contact: 12/04/2017
	Data Release Frequency: No Update Planned

**MLTS: Material Licensing Tracking System**

MLTS is maintained by the Nuclear Regulatory Commission and contains a list of approximately 8,100 sites which possess or use radioactive materials and which are subject to NRC licensing requirements. To maintain currency, EDR contacts the Agency on a quarterly basis.

Date of Government Version: 08/05/2020	Source: Nuclear Regulatory Commission
Date Data Arrived at EDR: 08/10/2020	Telephone: 301-415-7169
Date Made Active in Reports: 10/08/2020	Last EDR Contact: 04/16/2021
Number of Days to Update: 59	Next Scheduled EDR Contact: 08/02/2021
	Data Release Frequency: Quarterly

**COAL ASH DOE: Steam-Electric Plant Operation Data**

A listing of power plants that store ash in surface ponds.

Date of Government Version: 12/31/2019	Source: Department of Energy
Date Data Arrived at EDR: 12/01/2020	Telephone: 202-586-8719
Date Made Active in Reports: 02/09/2021	Last EDR Contact: 03/05/2021
Number of Days to Update: 70	Next Scheduled EDR Contact: 06/14/2021
	Data Release Frequency: Varies

**COAL ASH EPA: Coal Combustion Residues Surface Impoundments List**

A listing of coal combustion residues surface impoundments with high hazard potential ratings.

Date of Government Version: 01/12/2017	Source: Environmental Protection Agency
Date Data Arrived at EDR: 03/05/2019	Telephone: N/A
Date Made Active in Reports: 11/11/2019	Last EDR Contact: 03/02/2021
Number of Days to Update: 251	Next Scheduled EDR Contact: 06/14/2021
	Data Release Frequency: Varies

**PCB TRANSFORMER: PCB Transformer Registration Database**

The database of PCB transformer registrations that includes all PCB registration submittals.

Date of Government Version: 09/13/2019	Source: Environmental Protection Agency
Date Data Arrived at EDR: 11/06/2019	Telephone: 202-566-0517
Date Made Active in Reports: 02/10/2020	Last EDR Contact: 05/07/2021
Number of Days to Update: 96	Next Scheduled EDR Contact: 08/16/2021
	Data Release Frequency: Varies

**RADINFO: Radiation Information Database**

The Radiation Information Database (RADINFO) contains information about facilities that are regulated by U.S. Environmental Protection Agency (EPA) regulations for radiation and radioactivity.

# GOVERNMENT RECORDS SEARCHED / DATA CURRENCY TRACKING

Date of Government Version: 07/01/2019  
Date Data Arrived at EDR: 07/01/2019  
Date Made Active in Reports: 09/23/2019  
Number of Days to Update: 84

Source: Environmental Protection Agency  
Telephone: 202-343-9775  
Last EDR Contact: 03/25/2021  
Next Scheduled EDR Contact: 07/12/2021  
Data Release Frequency: Quarterly

## HIST FTTS: FIFRA/TSCA Tracking System Administrative Case Listing

A complete administrative case listing from the FIFRA/TSCA Tracking System (FTTS) for all ten EPA regions. The information was obtained from the National Compliance Database (NCDB). NCDB supports the implementation of FIFRA (Federal Insecticide, Fungicide, and Rodenticide Act) and TSCA (Toxic Substances Control Act). Some EPA regions are now closing out records. Because of that, and the fact that some EPA regions are not providing EPA Headquarters with updated records, it was decided to create a HIST FTTS database. It included records that may not be included in the newer FTTS database updates. This database is no longer updated.

Date of Government Version: 10/19/2006  
Date Data Arrived at EDR: 03/01/2007  
Date Made Active in Reports: 04/10/2007  
Number of Days to Update: 40

Source: Environmental Protection Agency  
Telephone: 202-564-2501  
Last EDR Contact: 12/17/2007  
Next Scheduled EDR Contact: 03/17/2008  
Data Release Frequency: No Update Planned

## HIST FTTS INSP: FIFRA/TSCA Tracking System Inspection & Enforcement Case Listing

A complete inspection and enforcement case listing from the FIFRA/TSCA Tracking System (FTTS) for all ten EPA regions. The information was obtained from the National Compliance Database (NCDB). NCDB supports the implementation of FIFRA (Federal Insecticide, Fungicide, and Rodenticide Act) and TSCA (Toxic Substances Control Act). Some EPA regions are now closing out records. Because of that, and the fact that some EPA regions are not providing EPA Headquarters with updated records, it was decided to create a HIST FTTS database. It included records that may not be included in the newer FTTS database updates. This database is no longer updated.

Date of Government Version: 10/19/2006  
Date Data Arrived at EDR: 03/01/2007  
Date Made Active in Reports: 04/10/2007  
Number of Days to Update: 40

Source: Environmental Protection Agency  
Telephone: 202-564-2501  
Last EDR Contact: 12/17/2008  
Next Scheduled EDR Contact: 03/17/2008  
Data Release Frequency: No Update Planned

## DOT OPS: Incident and Accident Data

Department of Transportation, Office of Pipeline Safety Incident and Accident data.

Date of Government Version: 01/02/2020  
Date Data Arrived at EDR: 01/28/2020  
Date Made Active in Reports: 04/17/2020  
Number of Days to Update: 80

Source: Department of Transportation, Office of Pipeline Safety  
Telephone: 202-366-4595  
Last EDR Contact: 04/27/2021  
Next Scheduled EDR Contact: 08/09/2021  
Data Release Frequency: Quarterly

## CONSENT: Superfund (CERCLA) Consent Decrees

Major legal settlements that establish responsibility and standards for cleanup at NPL (Superfund) sites. Released periodically by United States District Courts after settlement by parties to litigation matters.

Date of Government Version: 12/31/2020  
Date Data Arrived at EDR: 01/13/2021  
Date Made Active in Reports: 03/22/2021  
Number of Days to Update: 68

Source: Department of Justice, Consent Decree Library  
Telephone: Varies  
Last EDR Contact: 04/05/2021  
Next Scheduled EDR Contact: 07/19/2021  
Data Release Frequency: Varies

## BRS: Biennial Reporting System

The Biennial Reporting System is a national system administered by the EPA that collects data on the generation and management of hazardous waste. BRS captures detailed data from two groups: Large Quantity Generators (LQG) and Treatment, Storage, and Disposal Facilities.

Date of Government Version: 12/31/2017  
Date Data Arrived at EDR: 06/22/2020  
Date Made Active in Reports: 11/20/2020  
Number of Days to Update: 151

Source: EPA/NTIS  
Telephone: 800-424-9346  
Last EDR Contact: 03/23/2021  
Next Scheduled EDR Contact: 07/05/2021  
Data Release Frequency: Biennially



# GOVERNMENT RECORDS SEARCHED / DATA CURRENCY TRACKING

## INDIAN RESERV: Indian Reservations

This map layer portrays Indian administered lands of the United States that have any area equal to or greater than 640 acres.

Date of Government Version: 12/31/2014	Source: USGS
Date Data Arrived at EDR: 07/14/2015	Telephone: 202-208-3710
Date Made Active in Reports: 01/10/2017	Last EDR Contact: 04/06/2021
Number of Days to Update: 546	Next Scheduled EDR Contact: 07/19/2021
	Data Release Frequency: Semi-Annually

## FUSRAP: Formerly Utilized Sites Remedial Action Program

DOE established the Formerly Utilized Sites Remedial Action Program (FUSRAP) in 1974 to remediate sites where radioactive contamination remained from Manhattan Project and early U.S. Atomic Energy Commission (AEC) operations.

Date of Government Version: 08/08/2017	Source: Department of Energy
Date Data Arrived at EDR: 09/11/2018	Telephone: 202-586-3559
Date Made Active in Reports: 09/14/2018	Last EDR Contact: 04/28/2021
Number of Days to Update: 3	Next Scheduled EDR Contact: 08/16/2021
	Data Release Frequency: Varies

## UMTRA: Uranium Mill Tailings Sites

Uranium ore was mined by private companies for federal government use in national defense programs. When the mills shut down, large piles of the sand-like material (mill tailings) remain after uranium has been extracted from the ore. Levels of human exposure to radioactive materials from the piles are low; however, in some cases tailings were used as construction materials before the potential health hazards of the tailings were recognized.

Date of Government Version: 08/30/2019	Source: Department of Energy
Date Data Arrived at EDR: 11/15/2019	Telephone: 505-845-0011
Date Made Active in Reports: 01/28/2020	Last EDR Contact: 02/18/2021
Number of Days to Update: 74	Next Scheduled EDR Contact: 05/31/2021
	Data Release Frequency: Varies

## LEAD SMELTER 1: Lead Smelter Sites

A listing of former lead smelter site locations.

Date of Government Version: 12/30/2020	Source: Environmental Protection Agency
Date Data Arrived at EDR: 01/14/2021	Telephone: 703-603-8787
Date Made Active in Reports: 02/09/2021	Last EDR Contact: 05/03/2021
Number of Days to Update: 26	Next Scheduled EDR Contact: 07/12/2021
	Data Release Frequency: Varies

## LEAD SMELTER 2: Lead Smelter Sites

A list of several hundred sites in the U.S. where secondary lead smelting was done from 1931 and 1964. These sites may pose a threat to public health through ingestion or inhalation of contaminated soil or dust

Date of Government Version: 04/05/2001	Source: American Journal of Public Health
Date Data Arrived at EDR: 10/27/2010	Telephone: 703-305-6451
Date Made Active in Reports: 12/02/2010	Last EDR Contact: 12/02/2009
Number of Days to Update: 36	Next Scheduled EDR Contact: N/A
	Data Release Frequency: No Update Planned

## US AIRS (AFS): Aerometric Information Retrieval System Facility Subsystem (AFS)

The database is a sub-system of Aerometric Information Retrieval System (AIRS). AFS contains compliance data on air pollution point sources regulated by the U.S. EPA and/or state and local air regulatory agencies. This information comes from source reports by various stationary sources of air pollution, such as electric power plants, steel mills, factories, and universities, and provides information about the air pollutants they produce. Action, air program, air program pollutant, and general level plant data. It is used to track emissions and compliance data from industrial plants.

# GOVERNMENT RECORDS SEARCHED / DATA CURRENCY TRACKING

Date of Government Version: 10/12/2016  
Date Data Arrived at EDR: 10/26/2016  
Date Made Active in Reports: 02/03/2017  
Number of Days to Update: 100

Source: EPA  
Telephone: 202-564-2496  
Last EDR Contact: 09/26/2017  
Next Scheduled EDR Contact: 01/08/2018  
Data Release Frequency: Annually

## US AIRS MINOR: Air Facility System Data A listing of minor source facilities.

Date of Government Version: 10/12/2016  
Date Data Arrived at EDR: 10/26/2016  
Date Made Active in Reports: 02/03/2017  
Number of Days to Update: 100

Source: EPA  
Telephone: 202-564-2496  
Last EDR Contact: 09/26/2017  
Next Scheduled EDR Contact: 01/08/2018  
Data Release Frequency: Annually

## MINES VIOLATIONS: MSHA Violation Assessment Data

Mines violation and assessment information. Department of Labor, Mine Safety & Health Administration.

Date of Government Version: 11/24/2020  
Date Data Arrived at EDR: 11/30/2020  
Date Made Active in Reports: 01/25/2021  
Number of Days to Update: 56

Source: DOL, Mine Safety & Health Admi  
Telephone: 202-693-9424  
Last EDR Contact: 03/01/2021  
Next Scheduled EDR Contact: 06/14/2021  
Data Release Frequency: Quarterly

## US MINES: Mines Master Index File

Contains all mine identification numbers issued for mines active or opened since 1971. The data also includes violation information.

Date of Government Version: 11/03/2020  
Date Data Arrived at EDR: 11/23/2020  
Date Made Active in Reports: 01/25/2021  
Number of Days to Update: 63

Source: Department of Labor, Mine Safety and Health Administration  
Telephone: 303-231-5959  
Last EDR Contact: 02/24/2021  
Next Scheduled EDR Contact: 06/06/2021  
Data Release Frequency: Semi-Annually

## US MINES 2: Ferrous and Nonferrous Metal Mines Database Listing

This map layer includes ferrous (ferrous metal mines are facilities that extract ferrous metals, such as iron ore or molybdenum) and nonferrous (Nonferrous metal mines are facilities that extract nonferrous metals, such as gold, silver, copper, zinc, and lead) metal mines in the United States.

Date of Government Version: 05/06/2020  
Date Data Arrived at EDR: 05/27/2020  
Date Made Active in Reports: 08/13/2020  
Number of Days to Update: 78

Source: USGS  
Telephone: 703-648-7709  
Last EDR Contact: 02/26/2021  
Next Scheduled EDR Contact: 06/06/2021  
Data Release Frequency: Varies

## US MINES 3: Active Mines & Mineral Plants Database Listing

Active Mines and Mineral Processing Plant operations for commodities monitored by the Minerals Information Team of the USGS.

Date of Government Version: 04/14/2011  
Date Data Arrived at EDR: 06/08/2011  
Date Made Active in Reports: 09/13/2011  
Number of Days to Update: 97

Source: USGS  
Telephone: 703-648-7709  
Last EDR Contact: 02/26/2021  
Next Scheduled EDR Contact: 06/06/2021  
Data Release Frequency: Varies

## ABANDONED MINES: Abandoned Mines

An inventory of land and water impacted by past mining (primarily coal mining) is maintained by OSMRE to provide information needed to implement the Surface Mining Control and Reclamation Act of 1977 (SMCRA). The inventory contains information on the location, type, and extent of AML impacts, as well as, information on the cost associated with the reclamation of those problems. The inventory is based upon field surveys by State, Tribal, and OSMRE program officials. It is dynamic to the extent that it is modified as new problems are identified and existing problems are reclaimed.

# GOVERNMENT RECORDS SEARCHED / DATA CURRENCY TRACKING

Date of Government Version: 12/11/2020  
Date Data Arrived at EDR: 12/11/2020  
Date Made Active in Reports: 03/02/2021  
Number of Days to Update: 81

Source: Department of Interior  
Telephone: 202-208-2609  
Last EDR Contact: 03/10/2021  
Next Scheduled EDR Contact: 06/21/2021  
Data Release Frequency: Quarterly

## FINDS: Facility Index System/Facility Registry System

Facility Index System. FINDS contains both facility information and 'pointers' to other sources that contain more detail. EDR includes the following FINDS databases in this report: PCS (Permit Compliance System), AIRS (Aerometric Information Retrieval System), DOCKET (Enforcement Docket used to manage and track information on civil judicial enforcement cases for all environmental statutes), FURS (Federal Underground Injection Control), C-DOCKET (Criminal Docket System used to track criminal enforcement actions for all environmental statutes), FFIS (Federal Facilities Information System), STATE (State Environmental Laws and Statutes), and PADS (PCB Activity Data System).

Date of Government Version: 02/03/2021  
Date Data Arrived at EDR: 03/03/2021  
Date Made Active in Reports: 04/05/2021  
Number of Days to Update: 33

Source: EPA  
Telephone: (404) 562-9900  
Last EDR Contact: 03/03/2021  
Next Scheduled EDR Contact: 06/14/2021  
Data Release Frequency: Quarterly

## DOCKET HWC: Hazardous Waste Compliance Docket Listing

A complete list of the Federal Agency Hazardous Waste Compliance Docket Facilities.

Date of Government Version: 11/03/2020  
Date Data Arrived at EDR: 11/17/2020  
Date Made Active in Reports: 02/09/2021  
Number of Days to Update: 84

Source: Environmental Protection Agency  
Telephone: 202-564-0527  
Last EDR Contact: 02/26/2021  
Next Scheduled EDR Contact: 06/06/2021  
Data Release Frequency: Varies

## ECHO: Enforcement & Compliance History Information

ECHO provides integrated compliance and enforcement information for about 800,000 regulated facilities nationwide.

Date of Government Version: 01/02/2021  
Date Data Arrived at EDR: 01/08/2021  
Date Made Active in Reports: 03/22/2021  
Number of Days to Update: 73

Source: Environmental Protection Agency  
Telephone: 202-564-2280  
Last EDR Contact: 04/06/2021  
Next Scheduled EDR Contact: 07/19/2021  
Data Release Frequency: Quarterly

## UXO: Unexploded Ordnance Sites

A listing of unexploded ordnance site locations

Date of Government Version: 12/31/2018  
Date Data Arrived at EDR: 07/02/2020  
Date Made Active in Reports: 09/17/2020  
Number of Days to Update: 77

Source: Department of Defense  
Telephone: 703-704-1564  
Last EDR Contact: 04/13/2021  
Next Scheduled EDR Contact: 07/26/2021  
Data Release Frequency: Varies

## FUELS PROGRAM: EPA Fuels Program Registered Listing

This listing includes facilities that are registered under the Part 80 (Code of Federal Regulations) EPA Fuels Programs. All companies now are required to submit new and updated registrations.

Date of Government Version: 02/17/2021  
Date Data Arrived at EDR: 02/17/2021  
Date Made Active in Reports: 03/22/2021  
Number of Days to Update: 33

Source: EPA  
Telephone: 800-385-6164  
Last EDR Contact: 02/17/2021  
Next Scheduled EDR Contact: 05/31/2021  
Data Release Frequency: Quarterly

## AIRS: Permitted Airs Facility Listing

A listing of permitted Airs facilities.

# GOVERNMENT RECORDS SEARCHED / DATA CURRENCY TRACKING

Date of Government Version: 04/23/2021  
Date Data Arrived at EDR: 04/23/2021  
Date Made Active in Reports: 04/26/2021  
Number of Days to Update: 3

Source: Department of Environmental Protection  
Telephone: 502-573-3382  
Last EDR Contact: 04/22/2021  
Next Scheduled EDR Contact: 08/09/2021  
Data Release Frequency: Semi-Annually

## ASBESTOS: Asbestos Notification Listing Asbestos sites

Date of Government Version: 12/04/2020  
Date Data Arrived at EDR: 12/08/2020  
Date Made Active in Reports: 02/23/2021  
Number of Days to Update: 77

Source: Department of Environmental Protection  
Telephone: 502-782-6780  
Last EDR Contact: 03/01/2021  
Next Scheduled EDR Contact: 06/14/2021  
Data Release Frequency: Varies

## COAL ASH: Coal Ash Disposal Sites A listing of coal ash pond site locations.

Date of Government Version: 12/01/2020  
Date Data Arrived at EDR: 04/06/2021  
Date Made Active in Reports: 04/07/2021  
Number of Days to Update: 1

Source: Department of Environmental Protection  
Telephone: 502-564-6716  
Last EDR Contact: 04/06/2021  
Next Scheduled EDR Contact: 08/09/2021  
Data Release Frequency: No Update Planned

## DRYCLEANERS: Drycleaner Listing A listing of drycleaner facility locations.

Date of Government Version: 04/23/2021  
Date Data Arrived at EDR: 04/23/2021  
Date Made Active in Reports: 04/26/2021  
Number of Days to Update: 3

Source: Department of Environmental Protection  
Telephone: 502-573-3382  
Last EDR Contact: 04/22/2021  
Next Scheduled EDR Contact: 08/09/2021  
Data Release Frequency: Semi-Annually

## Financial Assurance 1: Financial Assurance Information Listing A listing of financial assurance information.

Date of Government Version: 01/26/2021  
Date Data Arrived at EDR: 01/28/2021  
Date Made Active in Reports: 04/16/2021  
Number of Days to Update: 78

Source: Department of Environmental Protection  
Telephone: 502-564-6716  
Last EDR Contact: 04/22/2021  
Next Scheduled EDR Contact: 08/09/2021  
Data Release Frequency: Varies

## Financial Assurance 2: Financial Assurance Information Listing Financial Assurance information for underground storage tank facilities. Financial assurance is intended to ensure that resources are available to pay for the cost of closure, post-closure care, and corrective measures if the owner or operator of a regulated facility is unable or unwilling to pay.

Date of Government Version: 05/14/2014  
Date Data Arrived at EDR: 06/06/2014  
Date Made Active in Reports: 06/24/2014  
Number of Days to Update: 18

Source: Department of Environmental Protection  
Telephone: 502-564-5981  
Last EDR Contact: 04/22/2021  
Next Scheduled EDR Contact: 08/09/2021  
Data Release Frequency: Varies

## Financial Assurance 3: Financial Assurance Information Listing A listing of financial assurance information for solid waste facilities. Financial assurance is intended to ensure that resources are available to pay for the cost of closure, post-closure care, and corrective measures if the owner or operator of a regulated facility is unable or unwilling to pay.

Date of Government Version: 01/26/2021  
Date Data Arrived at EDR: 01/27/2021  
Date Made Active in Reports: 04/19/2021  
Number of Days to Update: 82

Source: Department of Environmental Protection  
Telephone: 502-564-6716  
Last EDR Contact: 04/22/2021  
Next Scheduled EDR Contact: 08/09/2021  
Data Release Frequency: Varies

# GOVERNMENT RECORDS SEARCHED / DATA CURRENCY TRACKING

## LEAD: Environmental Lead Program Report Tracking Database

Lead Report Tracking Database

Date of Government Version: 01/27/2017  
Date Data Arrived at EDR: 02/02/2017  
Date Made Active in Reports: 08/21/2017  
Number of Days to Update: 200

Source: Department of Public Health  
Telephone: 502-564-4537  
Last EDR Contact: 05/07/2021  
Next Scheduled EDR Contact: 08/16/2021  
Data Release Frequency: Varies

## NPDES: Permitted Facility Listing

A listing of permitted wastewater facilities.

Date of Government Version: 02/03/2021  
Date Data Arrived at EDR: 02/04/2021  
Date Made Active in Reports: 04/28/2021  
Number of Days to Update: 83

Source: Department of Environmental Protection  
Telephone: 502-564-3410  
Last EDR Contact: 04/28/2021  
Next Scheduled EDR Contact: 08/16/2021  
Data Release Frequency: Semi-Annually

## UIC: UIC Information

A listing of wells identified as underground injection wells, in the Kentucky Oil & Gas Wells data base.

Date of Government Version: 12/18/2020  
Date Data Arrived at EDR: 01/12/2021  
Date Made Active in Reports: 03/29/2021  
Number of Days to Update: 76

Source: Kentucky Geological Survey  
Telephone: 859-323-0544  
Last EDR Contact: 04/13/2021  
Next Scheduled EDR Contact: 07/26/2021  
Data Release Frequency: Quarterly

## MINES MRDS: Mineral Resources Data System

Mineral Resources Data System

Date of Government Version: 04/06/2018  
Date Data Arrived at EDR: 10/21/2019  
Date Made Active in Reports: 10/24/2019  
Number of Days to Update: 3

Source: USGS  
Telephone: 703-648-6533  
Last EDR Contact: 02/26/2021  
Next Scheduled EDR Contact: 09/10/2018  
Data Release Frequency: Varies

## PCS ENF: Enforcement data

No description is available for this data

Date of Government Version: 12/31/2014  
Date Data Arrived at EDR: 02/05/2015  
Date Made Active in Reports: 03/06/2015  
Number of Days to Update: 29

Source: EPA  
Telephone: 202-564-2497  
Last EDR Contact: 03/31/2021  
Next Scheduled EDR Contact: 07/19/2021  
Data Release Frequency: Varies

## PCS INACTIVE: Listing of Inactive PCS Permits

An inactive permit is a facility that has shut down or is no longer discharging.

Date of Government Version: 11/05/2014  
Date Data Arrived at EDR: 01/06/2015  
Date Made Active in Reports: 05/06/2015  
Number of Days to Update: 120

Source: EPA  
Telephone: 202-564-2496  
Last EDR Contact: 03/31/2021  
Next Scheduled EDR Contact: 07/19/2021  
Data Release Frequency: Semi-Annually

## PCS: Permit Compliance System

PCS is a computerized management information system that contains data on National Pollutant Discharge Elimination System (NPDES) permit holding facilities. PCS tracks the permit, compliance, and enforcement status of NPDES facilities.

Date of Government Version: 07/14/2011  
Date Data Arrived at EDR: 08/05/2011  
Date Made Active in Reports: 09/29/2011  
Number of Days to Update: 55

Source: EPA, Office of Water  
Telephone: 202-564-2496  
Last EDR Contact: 03/31/2021  
Next Scheduled EDR Contact: 07/19/2021  
Data Release Frequency: Semi-Annually

# GOVERNMENT RECORDS SEARCHED / DATA CURRENCY TRACKING

## EDR HIGH RISK HISTORICAL RECORDS

### ***EDR Exclusive Records***

#### EDR MGP: EDR Proprietary Manufactured Gas Plants

The EDR Proprietary Manufactured Gas Plant Database includes records of coal gas plants (manufactured gas plants) compiled by EDR's researchers. Manufactured gas sites were used in the United States from the 1800's to 1950's to produce a gas that could be distributed and used as fuel. These plants used whale oil, rosin, coal, or a mixture of coal, oil, and water that also produced a significant amount of waste. Many of the byproducts of the gas production, such as coal tar (oily waste containing volatile and non-volatile chemicals), sludges, oils and other compounds are potentially hazardous to human health and the environment. The byproduct from this process was frequently disposed of directly at the plant site and can remain or spread slowly, serving as a continuous source of soil and groundwater contamination.

Date of Government Version: N/A  
Date Data Arrived at EDR: N/A  
Date Made Active in Reports: N/A  
Number of Days to Update: N/A

Source: EDR, Inc.  
Telephone: N/A  
Last EDR Contact: N/A  
Next Scheduled EDR Contact: N/A  
Data Release Frequency: No Update Planned

#### EDR Hist Auto: EDR Exclusive Historical Auto Stations

EDR has searched selected national collections of business directories and has collected listings of potential gas station/filling station/service station sites that were available to EDR researchers. EDR's review was limited to those categories of sources that might, in EDR's opinion, include gas station/filling station/service station establishments. The categories reviewed included, but were not limited to gas, gas station, gasoline station, filling station, auto, automobile repair, auto service station, service station, etc. This database falls within a category of information EDR classifies as "High Risk Historical Records", or HRHR. EDR's HRHR effort presents unique and sometimes proprietary data about past sites and operations that typically create environmental concerns, but may not show up in current government records searches.

Date of Government Version: N/A  
Date Data Arrived at EDR: N/A  
Date Made Active in Reports: N/A  
Number of Days to Update: N/A

Source: EDR, Inc.  
Telephone: N/A  
Last EDR Contact: N/A  
Next Scheduled EDR Contact: N/A  
Data Release Frequency: Varies

#### EDR Hist Cleaner: EDR Exclusive Historical Cleaners

EDR has searched selected national collections of business directories and has collected listings of potential dry cleaner sites that were available to EDR researchers. EDR's review was limited to those categories of sources that might, in EDR's opinion, include dry cleaning establishments. The categories reviewed included, but were not limited to dry cleaners, cleaners, laundry, laundromat, cleaning/laundry, wash & dry etc. This database falls within a category of information EDR classifies as "High Risk Historical Records", or HRHR. EDR's HRHR effort presents unique and sometimes proprietary data about past sites and operations that typically create environmental concerns, but may not show up in current government records searches.

Date of Government Version: N/A  
Date Data Arrived at EDR: N/A  
Date Made Active in Reports: N/A  
Number of Days to Update: N/A

Source: EDR, Inc.  
Telephone: N/A  
Last EDR Contact: N/A  
Next Scheduled EDR Contact: N/A  
Data Release Frequency: Varies

## EDR RECOVERED GOVERNMENT ARCHIVES

### ***Exclusive Recovered Govt. Archives***

#### RGA HWS: Recovered Government Archive State Hazardous Waste Facilities List

The EDR Recovered Government Archive State Hazardous Waste database provides a list of SHWS incidents derived from historical databases and includes many records that no longer appear in current government lists.

Date of Government Version: N/A  
Date Data Arrived at EDR: 07/01/2013  
Date Made Active in Reports: 01/03/2014  
Number of Days to Update: 186

Source: Department of Environmental Protection  
Telephone: N/A  
Last EDR Contact: 06/01/2012  
Next Scheduled EDR Contact: N/A  
Data Release Frequency: Varies

# GOVERNMENT RECORDS SEARCHED / DATA CURRENCY TRACKING

## RGA LF: Recovered Government Archive Solid Waste Facilities List

The EDR Recovered Government Archive Landfill database provides a list of landfills derived from historical databases and includes many records that no longer appear in current government lists.

Date of Government Version: N/A	Source: Department of Environmental Protection
Date Data Arrived at EDR: 07/01/2013	Telephone: N/A
Date Made Active in Reports: 01/15/2014	Last EDR Contact: 06/01/2012
Number of Days to Update: 198	Next Scheduled EDR Contact: N/A
	Data Release Frequency: Varies

## OTHER DATABASE(S)

Depending on the geographic area covered by this report, the data provided in these specialty databases may or may not be complete. For example, the existence of wetlands information data in a specific report does not mean that all wetlands in the area covered by the report are included. Moreover, the absence of any reported wetlands information does not necessarily mean that wetlands do not exist in the area covered by the report.

### CT MANIFEST: Hazardous Waste Manifest Data

Facility and manifest data. Manifest is a document that lists and tracks hazardous waste from the generator through transporters to a tsd facility.

Date of Government Version: 08/10/2020	Source: Department of Energy & Environmental Protection
Date Data Arrived at EDR: 10/20/2020	Telephone: 860-424-3375
Date Made Active in Reports: 11/02/2020	Last EDR Contact: 02/12/2021
Number of Days to Update: 13	Next Scheduled EDR Contact: 05/24/2021
	Data Release Frequency: No Update Planned

### NJ MANIFEST: Manifest Information

Hazardous waste manifest information.

Date of Government Version: 12/31/2018	Source: Department of Environmental Protection
Date Data Arrived at EDR: 04/10/2019	Telephone: N/A
Date Made Active in Reports: 05/16/2019	Last EDR Contact: 04/09/2021
Number of Days to Update: 36	Next Scheduled EDR Contact: 07/19/2021
	Data Release Frequency: Annually

### NY MANIFEST: Facility and Manifest Data

Manifest is a document that lists and tracks hazardous waste from the generator through transporters to a TSD facility.

Date of Government Version: 01/01/2019	Source: Department of Environmental Conservation
Date Data Arrived at EDR: 04/29/2020	Telephone: 518-402-8651
Date Made Active in Reports: 07/10/2020	Last EDR Contact: 04/30/2021
Number of Days to Update: 72	Next Scheduled EDR Contact: 08/09/2021
	Data Release Frequency: Quarterly

### PA MANIFEST: Manifest Information

Hazardous waste manifest information.

Date of Government Version: 06/30/2018	Source: Department of Environmental Protection
Date Data Arrived at EDR: 07/19/2019	Telephone: 717-783-8990
Date Made Active in Reports: 09/10/2019	Last EDR Contact: 04/09/2021
Number of Days to Update: 53	Next Scheduled EDR Contact: 07/26/2021
	Data Release Frequency: Annually

### RI MANIFEST: Manifest information

Hazardous waste manifest information

## GOVERNMENT RECORDS SEARCHED / DATA CURRENCY TRACKING

Date of Government Version: 12/31/2019  
Date Data Arrived at EDR: 02/11/2021  
Date Made Active in Reports: 02/24/2021  
Number of Days to Update: 13

Source: Department of Environmental Management  
Telephone: 401-222-2797  
Last EDR Contact: 02/09/2021  
Next Scheduled EDR Contact: 05/31/2021  
Data Release Frequency: Annually

### WI MANIFEST: Manifest Information

Hazardous waste manifest information.

Date of Government Version: 05/31/2018  
Date Data Arrived at EDR: 06/19/2019  
Date Made Active in Reports: 09/03/2019  
Number of Days to Update: 76

Source: Department of Natural Resources  
Telephone: N/A  
Last EDR Contact: 03/08/2021  
Next Scheduled EDR Contact: 06/21/2021  
Data Release Frequency: Annually

### Oil/Gas Pipelines

Source: Endeavor Business Media

Petroleum Bundle (Crude Oil, Refined Products, Petrochemicals, Gas Liquids (LPG/NGL), and Specialty Gases (Miscellaneous)) N = Natural Gas Bundle (Natural Gas, Gas Liquids (LPG/NGL), and Specialty Gases (Miscellaneous)). This map includes information copyrighted by Endeavor Business Media. This information is provided on a best effort basis and Endeavor Business Media does not guarantee its accuracy nor warrant its fitness for any particular purpose. Such information has been reprinted with the permission of Endeavor Business Media.

### Electric Power Transmission Line Data

Source: Endeavor Business Media

This map includes information copyrighted by Endeavor Business Media. This information is provided on a best effort basis and Endeavor Business Media does not guarantee its accuracy nor warrant its fitness for any particular purpose. Such information has been reprinted with the permission of Endeavor Business Media.

**Sensitive Receptors:** There are individuals deemed sensitive receptors due to their fragile immune systems and special sensitivity to environmental discharges. These sensitive receptors typically include the elderly, the sick, and children. While the location of all sensitive receptors cannot be determined, EDR indicates those buildings and facilities - schools, daycares, hospitals, medical centers, and nursing homes - where individuals who are sensitive receptors are likely to be located.

### AHA Hospitals:

Source: American Hospital Association, Inc.  
Telephone: 312-280-5991

The database includes a listing of hospitals based on the American Hospital Association's annual survey of hospitals.

### Medical Centers: Provider of Services Listing

Source: Centers for Medicare & Medicaid Services  
Telephone: 410-786-3000

A listing of hospitals with Medicare provider number, produced by Centers of Medicare & Medicaid Services, a federal agency within the U.S. Department of Health and Human Services.

### Nursing Homes

Source: National Institutes of Health  
Telephone: 301-594-6248

Information on Medicare and Medicaid certified nursing homes in the United States.

### Public Schools

Source: National Center for Education Statistics  
Telephone: 202-502-7300

The National Center for Education Statistics' primary database on elementary and secondary public education in the United States. It is a comprehensive, annual, national statistical database of all public elementary and secondary schools and school districts, which contains data that are comparable across all states.

### Private Schools

Source: National Center for Education Statistics  
Telephone: 202-502-7300

The National Center for Education Statistics' primary database on private school locations in the United States.

### Daycare Centers: Certified Child Care Homes

Source: Cabinet for Families & Children  
Telephone: 502-564-7130



## GOVERNMENT RECORDS SEARCHED / DATA CURRENCY TRACKING

Flood Zone Data: This data was obtained from the Federal Emergency Management Agency (FEMA). It depicts 100-year and 500-year flood zones as defined by FEMA. It includes the National Flood Hazard Layer (NFHL) which incorporates Flood Insurance Rate Map (FIRM) data and Q3 data from FEMA in areas not covered by NFHL.

Source: FEMA

Telephone: 877-336-2627

Date of Government Version: 2003, 2015

NWI: National Wetlands Inventory. This data, available in select counties across the country, was obtained by EDR in 2002, 2005 and 2010 from the U.S. Fish and Wildlife Service.

State Wetlands Data: Wetland Inventory

Source: Environmental & Public Protection Cabinet

Telephone: 502-564-6736

Current USGS 7.5 Minute Topographic Map

Source: U.S. Geological Survey

### STREET AND ADDRESS INFORMATION

© 2015 TomTom North America, Inc. All rights reserved. This material is proprietary and the subject of copyright protection and other intellectual property rights owned by or licensed to Tele Atlas North America, Inc. The use of this material is subject to the terms of a license agreement. You will be held liable for any unauthorized copying or disclosure of this material.

## **GEOCHECK<sup>®</sup> - PHYSICAL SETTING SOURCE ADDENDUM**

### **TARGET PROPERTY ADDRESS**

BLUEGRASS  
5749 BRIAR HILL, RD  
LEXINGTON, KY 40516

### **TARGET PROPERTY COORDINATES**

Latitude (North):	38.077412 - 38° 4' 38.68"
Longitude (West):	84.323757 - 84° 19' 25.53"
Universal Tranverse Mercator:	Zone 16
UTM X (Meters):	734746.2
UTM Y (Meters):	4217581.0
Elevation:	958 ft. above sea level

### **USGS TOPOGRAPHIC MAP**

Target Property Map:	5939411 CLINTONVILLE, KY
Version Date:	2013

EDR's GeoCheck Physical Setting Source Addendum is provided to assist the environmental professional in forming an opinion about the impact of potential contaminant migration.

Assessment of the impact of contaminant migration generally has two principle investigative components:

1. Groundwater flow direction, and
2. Groundwater flow velocity.

Groundwater flow direction may be impacted by surface topography, hydrology, hydrogeology, characteristics of the soil, and nearby wells. Groundwater flow velocity is generally impacted by the nature of the geologic strata.

# GEOCHECK® - PHYSICAL SETTING SOURCE SUMMARY

## GROUNDWATER FLOW DIRECTION INFORMATION

Groundwater flow direction for a particular site is best determined by a qualified environmental professional using site-specific well data. If such data is not reasonably ascertainable, it may be necessary to rely on other sources of information, such as surface topographic information, hydrologic information, hydrogeologic data collected on nearby properties, and regional groundwater flow information (from deep aquifers).

## TOPOGRAPHIC INFORMATION

Surface topography may be indicative of the direction of surficial groundwater flow. This information can be used to assist the environmental professional in forming an opinion about the impact of nearby contaminated properties or, should contamination exist on the target property, what downgradient sites might be impacted.

## TARGET PROPERTY TOPOGRAPHY

General Topographic Gradient: General SE

## SURROUNDING TOPOGRAPHY: ELEVATION PROFILES

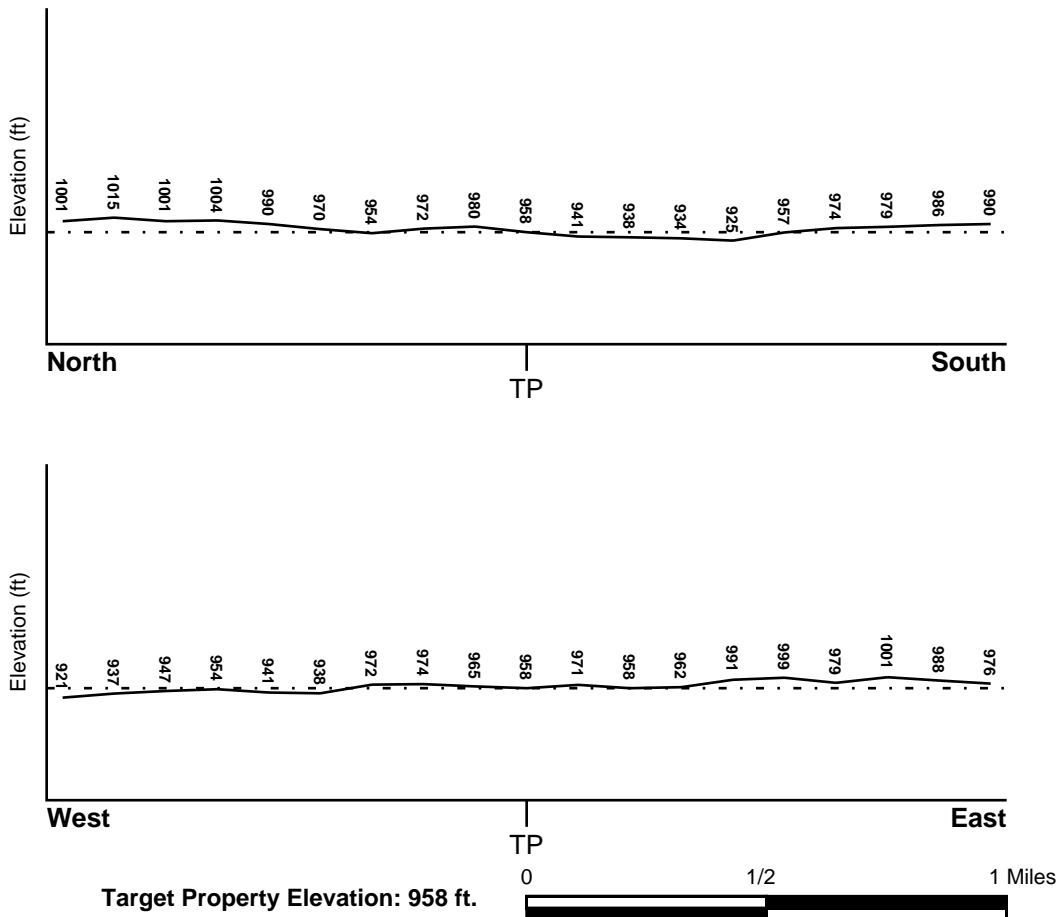

Source: Topography has been determined from the USGS 7.5' Digital Elevation Model and should be evaluated on a relative (not an absolute) basis. Relative elevation information between sites of close proximity should be field verified.

# GEOCHECK® - PHYSICAL SETTING SOURCE SUMMARY

## HYDROLOGIC INFORMATION

Surface water can act as a hydrologic barrier to groundwater flow. Such hydrologic information can be used to assist the environmental professional in forming an opinion about the impact of nearby contaminated properties or, should contamination exist on the target property, what downgradient sites might be impacted.

Refer to the Physical Setting Source Map following this summary for hydrologic information (major waterways and bodies of water).

## **FEMA FLOOD ZONE**

<u>Flood Plain Panel at Target Property</u>	<u>FEMA Source Type</u>
21017C0275C	FEMA FIRM Flood data
<u>Additional Panels in search area:</u>	<u>FEMA Source Type</u>
Not Reported	

## **NATIONAL WETLAND INVENTORY**

<u>NWI Quad at Target Property</u>	<u>NWI Electronic Data Coverage</u>
CLINTONVILLE	YES - refer to the Overview Map and Detail Map

## HYDROGEOLOGIC INFORMATION

Hydrogeologic information obtained by installation of wells on a specific site can often be an indicator of groundwater flow direction in the immediate area. Such hydrogeologic information can be used to assist the environmental professional in forming an opinion about the impact of nearby contaminated properties or, should contamination exist on the target property, what downgradient sites might be impacted.

## **AQUIFLOW®**

Search Radius: 1.000 Mile.

EDR has developed the AQUIFLOW Information System to provide data on the general direction of groundwater flow at specific points. EDR has reviewed reports submitted by environmental professionals to regulatory authorities at select sites and has extracted the date of the report, groundwater flow direction as determined hydrogeologically, and the depth to water table.

<u>MAP ID</u>	<u>LOCATION FROM TP</u>	<u>GENERAL DIRECTION GROUNDWATER FLOW</u>
Not Reported		

## GEOCHECK® - PHYSICAL SETTING SOURCE SUMMARY

### GROUNDWATER FLOW VELOCITY INFORMATION

Groundwater flow velocity information for a particular site is best determined by a qualified environmental professional using site specific geologic and soil strata data. If such data are not reasonably ascertainable, it may be necessary to rely on other sources of information, including geologic age identification, rock stratigraphic unit and soil characteristics data collected on nearby properties and regional soil information. In general, contaminant plumes move more quickly through sandy-gravelly types of soils than silty-clayey types of soils.

### GEOLOGIC INFORMATION IN GENERAL AREA OF TARGET PROPERTY

Geologic information can be used by the environmental professional in forming an opinion about the relative speed at which contaminant migration may be occurring.

#### **ROCK STRATIGRAPHIC UNIT**

Era:	Paleozoic
System:	Ordovician
Series:	Upper Ordovician (Cincinnatian)
Code:	O3 ( <i>decoded above as Era, System &amp; Series</i> )

#### **GEOLOGIC AGE IDENTIFICATION**

Category: Stratified Sequence

Geologic Age and Rock Stratigraphic Unit Source: P.G. Schruben, R.E. Arndt and W.J. Bawiec, Geology of the Conterminous U.S. at 1:2,500,000 Scale - a digital representation of the 1974 P.B. King and H.M. Beikman Map, USGS Digital Data Series DDS - 11 (1994).

# SSURGO SOIL MAP - 6486260.2s

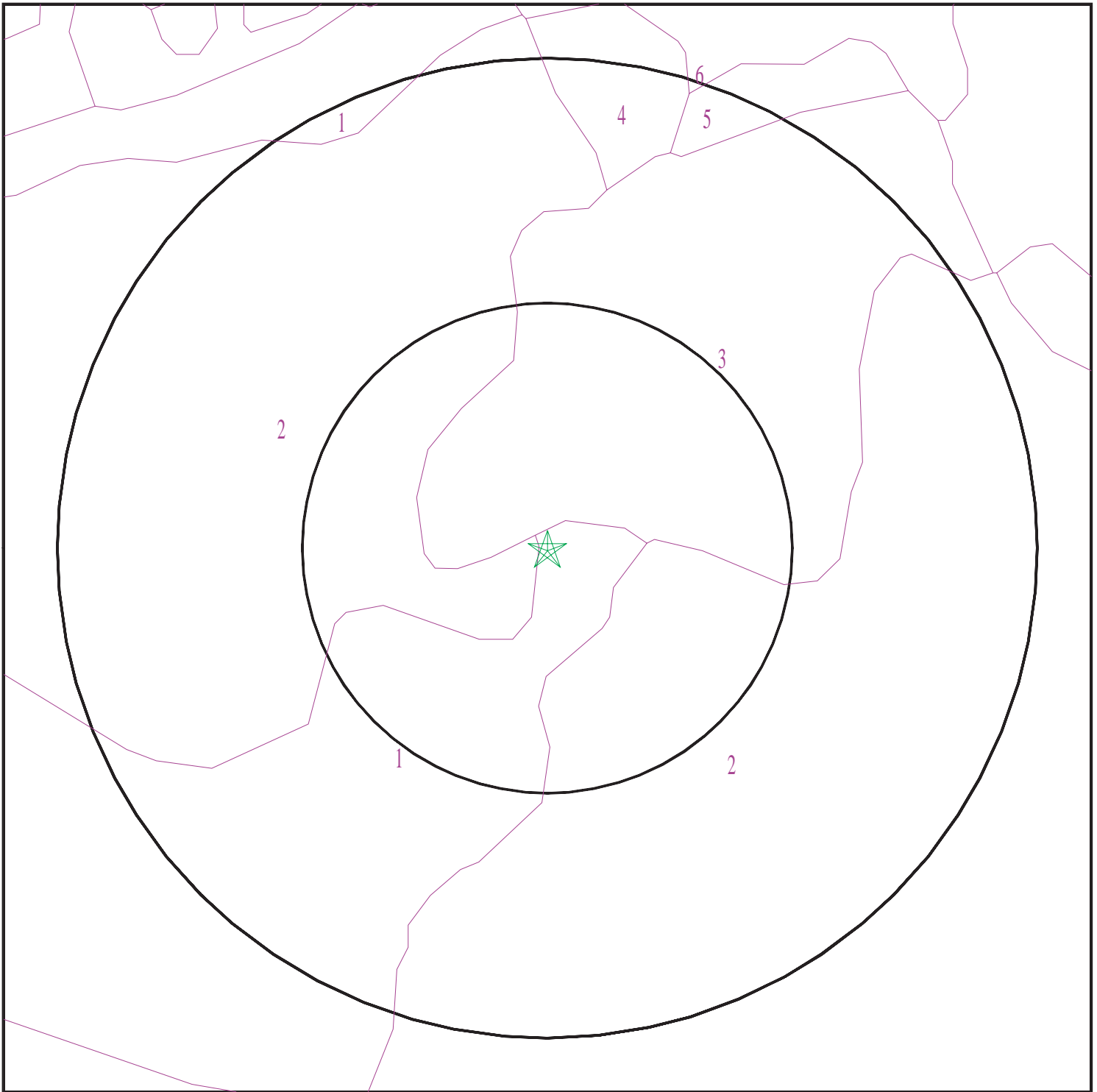

- ★ Target Property
- ∩ SSURGO Soil
- ∩ Water

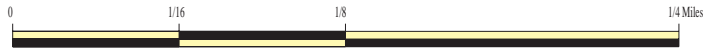

SITE NAME: Bluegrass  
ADDRESS: 5749 Briar Hill, Rd  
Lexington KY 40516  
LAT/LONG: 38.077412 / 84.323757

CLIENT: Leidos, Inc.  
CONTACT: Beth Williams  
INQUIRY #: 6486260.2s  
DATE: May 10, 2021 12:04 pm

## GEOCHECK® - PHYSICAL SETTING SOURCE SUMMARY

### DOMINANT SOIL COMPOSITION IN GENERAL AREA OF TARGET PROPERTY

The U.S. Department of Agriculture's (USDA) Soil Conservation Service (SCS) leads the National Cooperative Soil Survey (NCSS) and is responsible for collecting, storing, maintaining and distributing soil survey information for privately owned lands in the United States. A soil map in a soil survey is a representation of soil patterns in a landscape. The following information is based on Soil Conservation Service SSURGO data.

---

#### Soil Map ID: 1

Soil Component Name: Made land over silty materials

Soil Surface Texture:  
Hydrologic Group: Not reported

Soil Drainage Class:  
Hydric Status: Not hydric

Corrosion Potential - Uncoated Steel: Not Reported

Depth to Bedrock Min: > 0 inches

Depth to Watertable Min: > 0 inches

No Layer Information available.

---

#### Soil Map ID: 2

Soil Component Name: Urban land

Soil Surface Texture:  
Hydrologic Group: Not reported

Soil Drainage Class:  
Hydric Status: Not hydric

Corrosion Potential - Uncoated Steel: Not Reported

Depth to Bedrock Min: > 183 inches

Depth to Watertable Min: > 66 inches

No Layer Information available.

---

#### Soil Map ID: 3

Soil Component Name: Urban land

Soil Surface Texture:  
Hydrologic Group: Not reported

Soil Drainage Class:

## GEOCHECK® - PHYSICAL SETTING SOURCE SUMMARY

Hydric Status: Not hydric

Corrosion Potential - Uncoated Steel: Not Reported

Depth to Bedrock Min: > 0 inches

Depth to Watertable Min: > 0 inches

No Layer Information available.

### Soil Map ID: 4

Soil Component Name: Lowell

Soil Surface Texture: silty clay loam

Hydrologic Group: Class C - Slow infiltration rates. Soils with layers impeding downward movement of water, or soils with moderately fine or fine textures.

Soil Drainage Class: Well drained

Hydric Status: Not hydric

Corrosion Potential - Uncoated Steel: High

Depth to Bedrock Min: > 135 inches

Depth to Watertable Min: > 0 inches

Soil Layer Information							
Layer	Boundary		Soil Texture Class	Classification		Saturated hydraulic conductivity micro m/sec	Soil Reaction (pH)
	Upper	Lower		AASHTO Group	Unified Soil		
1	0 inches	11 inches	silty clay loam	Silt-Clay Materials (more than 35 pct. passing No. 200), Clayey Soils.	Not reported	Max: Min:	Max: Min:
2	11 inches	22 inches	silty clay loam	Silt-Clay Materials (more than 35 pct. passing No. 200), Clayey Soils.	Not reported	Max: Min:	Max: Min:
3	22 inches	53 inches	silty clay	Silt-Clay Materials (more than 35 pct. passing No. 200), Clayey Soils.	Not reported	Max: Min:	Max: Min:



## GEOCHECK® - PHYSICAL SETTING SOURCE SUMMARY

Soil Layer Information							
Layer	Boundary		Soil Texture Class	Classification		Saturated hydraulic conductivity micro m/sec	Soil Reaction (pH)
	Upper	Lower		AASHTO Group	Unified Soil		
4	53 inches	57 inches	unweathered bedrock	Silt-Clay Materials (more than 35 pct. passing No. 200), Clayey Soils.	Not reported	Max: Min:	Max: Min:

**Soil Map ID: 5**

Soil Component Name: Maury

Soil Surface Texture: silt loam

Hydrologic Group: Class B - Moderate infiltration rates. Deep and moderately deep, moderately well and well drained soils with moderately coarse textures.

Soil Drainage Class: Well drained

Hydric Status: Not hydric

Corrosion Potential - Uncoated Steel: Moderate

Depth to Bedrock Min: > 0 inches

Depth to Watertable Min: > 0 inches

Soil Layer Information							
Layer	Boundary		Soil Texture Class	Classification		Saturated hydraulic conductivity micro m/sec	Soil Reaction (pH)
	Upper	Lower		AASHTO Group	Unified Soil		
1	0 inches	16 inches	silt loam	Silt-Clay Materials (more than 35 pct. passing No. 200), Silty Soils.	Not reported	Max: 14 Min: 4	Max: 6 Min: 4.5
2	16 inches	29 inches	silty clay loam	Silt-Clay Materials (more than 35 pct. passing No. 200), Silty Soils.	Not reported	Max: 14 Min: 4	Max: 6 Min: 4.5

## GEOCHECK® - PHYSICAL SETTING SOURCE SUMMARY

Soil Layer Information							
Layer	Boundary		Soil Texture Class	Classification		Saturated hydraulic conductivity micro m/sec	Soil Reaction (pH)
	Upper	Lower		AASHTO Group	Unified Soil		
3	29 inches	42 inches	silty clay	Silt-Clay Materials (more than 35 pct. passing No. 200), Silty Soils.	Not reported	Max: 14 Min: 4	Max: 6 Min: 4.5
4	42 inches	74 inches	clay	Silt-Clay Materials (more than 35 pct. passing No. 200), Silty Soils.	Not reported	Max: 14 Min: 4	Max: 6 Min: 4.5

**Soil Map ID: 6**

Soil Component Name: Lowell

Soil Surface Texture: silt loam

Hydrologic Group: Class C - Slow infiltration rates. Soils with layers impeding downward movement of water, or soils with moderately fine or fine textures.

Soil Drainage Class: Well drained

Hydric Status: Not hydric

Corrosion Potential - Uncoated Steel: High

Depth to Bedrock Min: > 135 inches

Depth to Watertable Min: > 0 inches

Soil Layer Information							
Layer	Boundary		Soil Texture Class	Classification		Saturated hydraulic conductivity micro m/sec	Soil Reaction (pH)
	Upper	Lower		AASHTO Group	Unified Soil		
1	0 inches	11 inches	silt loam	Silt-Clay Materials (more than 35 pct. passing No. 200), Silty Soils.	Not reported	Max: Min:	Max: Min:

## GEOCHECK® - PHYSICAL SETTING SOURCE SUMMARY

Soil Layer Information							
Layer	Boundary		Soil Texture Class	Classification		Saturated hydraulic conductivity micro m/sec	Soil Reaction (pH)
	Upper	Lower		AASHTO Group	Unified Soil		
2	11 inches	22 inches	silty clay loam	Silt-Clay Materials (more than 35 pct. passing No. 200), Silty Soils.	Not reported	Max: Min:	Max: Min:
3	22 inches	53 inches	silty clay	Silt-Clay Materials (more than 35 pct. passing No. 200), Silty Soils.	Not reported	Max: Min:	Max: Min:
4	53 inches	57 inches	unweathered bedrock	Silt-Clay Materials (more than 35 pct. passing No. 200), Silty Soils.	Not reported	Max: Min:	Max: Min:

### LOCAL / REGIONAL WATER AGENCY RECORDS

EDR Local/Regional Water Agency records provide water well information to assist the environmental professional in assessing sources that may impact ground water flow direction, and in forming an opinion about the impact of contaminant migration on nearby drinking water wells.

### WELL SEARCH DISTANCE INFORMATION

<u>DATABASE</u>	<u>SEARCH DISTANCE (miles)</u>
Federal USGS	1.000
Federal FRDS PWS	Nearest PWS within 1.000 miles
State Database	1.000

### FEDERAL USGS WELL INFORMATION

<u>MAP ID</u>	<u>WELL ID</u>	<u>LOCATION FROM TP</u>
B19	USGS40000385591	1/8 - 1/4 Mile NNW
H31	USGS40000385558	1/8 - 1/4 Mile SE
H37	USGS40000385556	1/8 - 1/4 Mile SE
M52	USGS40000385548	1/4 - 1/2 Mile SW
Q65	USGS40000385538	1/4 - 1/2 Mile SSE

# GEOCHECK® - PHYSICAL SETTING SOURCE SUMMARY

## FEDERAL USGS WELL INFORMATION

MAP ID	WELL ID	LOCATION FROM TP
O70	USGS40000385562	1/4 - 1/2 Mile WSW
U85	USGS40000385537	1/4 - 1/2 Mile SSE
W101	USGS40000385573	1/4 - 1/2 Mile West
Y111	USGS40000385559	1/2 - 1 Mile WSW

## FEDERAL FRDS PUBLIC WATER SUPPLY SYSTEM INFORMATION

MAP ID	WELL ID	LOCATION FROM TP
No PWS System Found		

Note: PWS System location is not always the same as well location.

## STATE DATABASE WELL INFORMATION

MAP ID	WELL ID	LOCATION FROM TP
A1	KY6000000065556	0 - 1/8 Mile NNE
A2	KY6000000065601	0 - 1/8 Mile WSW
A3	KY6000000065598	0 - 1/8 Mile NNW
B4	KY6000000065597	0 - 1/8 Mile North
B5	KY6000000065596	0 - 1/8 Mile North
B6	KY6000000065610	0 - 1/8 Mile NNE
C7	KY6000000065600	0 - 1/8 Mile SSW
C8	KY6000000065599	0 - 1/8 Mile SSW
B9	KY6000000072266	1/8 - 1/4 Mile North
D10	KY6000000072029	1/8 - 1/4 Mile West
D11	KY6000000072030	1/8 - 1/4 Mile West
C12	KY6000000065604	1/8 - 1/4 Mile South
C13	KY6000000065603	1/8 - 1/4 Mile South
D14	KY6000000068978	1/8 - 1/4 Mile WNW
C15	KY6000000015765	1/8 - 1/4 Mile South
C16	KY6000000018904	1/8 - 1/4 Mile South
C17	KY6000000065595	1/8 - 1/4 Mile South
C18	KY6000000065594	1/8 - 1/4 Mile South
E20	KY6000000065558	1/8 - 1/4 Mile NW
D21	KY6000000072023	1/8 - 1/4 Mile West
F22	KY6000000072028	1/8 - 1/4 Mile North
F23	KY6000000072027	1/8 - 1/4 Mile North
G24	KY6000000053848	1/8 - 1/4 Mile South
G25	KY6000000054526	1/8 - 1/4 Mile South
26	KY6000000060899	1/8 - 1/4 Mile WNW
27	KY6000000062256	1/8 - 1/4 Mile WSW
E28	KY6000000072265	1/8 - 1/4 Mile NNW
H29	KY6000000015760	1/8 - 1/4 Mile SE
H30	KY6000000065576	1/8 - 1/4 Mile SE
I32	KY6000000072022	1/8 - 1/4 Mile SW
I33	KY6000000072021	1/8 - 1/4 Mile SW
H34	KY6000000018909	1/8 - 1/4 Mile SE
J35	KY6000000065605	1/8 - 1/4 Mile NNW

## GEOCHECK® - PHYSICAL SETTING SOURCE SUMMARY

### STATE DATABASE WELL INFORMATION

MAP ID	WELL ID	LOCATION FROM TP
J36	KY6000000065614	1/8 - 1/4 Mile NNW
H38	KY6000000046273	1/8 - 1/4 Mile SE
H39	KY6000000047174	1/8 - 1/4 Mile SE
40	KY6000000067071	1/4 - 1/2 Mile West
J41	KY6000000065613	1/4 - 1/2 Mile NNW
K42	KY6000000078646	1/4 - 1/2 Mile North
J43	KY6000000065570	1/4 - 1/2 Mile North
L44	KY6000000072571	1/4 - 1/2 Mile NW
L45	KY6000000072570	1/4 - 1/2 Mile NW
J46	KY6000000072261	1/4 - 1/2 Mile NNW
L47	KY6000000065568	1/4 - 1/2 Mile NW
K48	KY6000000015764	1/4 - 1/2 Mile North
K49	KY6000000065571	1/4 - 1/2 Mile North
K50	KY6000000065572	1/4 - 1/2 Mile North
51	KY6000000065607	1/4 - 1/2 Mile SSW
M53	KY6000000046271	1/4 - 1/2 Mile SW
N54	KY6000000065567	1/4 - 1/2 Mile South
N55	KY6000000065606	1/4 - 1/2 Mile South
M56	KY6000000065602	1/4 - 1/2 Mile SW
O57	KY6000000065557	1/4 - 1/2 Mile WSW
M58	KY6000000015762	1/4 - 1/2 Mile SW
O59	KY6000000065555	1/4 - 1/2 Mile WSW
60	KY6000000065569	1/4 - 1/2 Mile NNE
M61	KY6000000018907	1/4 - 1/2 Mile SW
O62	KY6000000062255	1/4 - 1/2 Mile WSW
P63	KY6000000065612	1/4 - 1/2 Mile WNW
P64	KY6000000065611	1/4 - 1/2 Mile WNW
Q66	KY6000000052369	1/4 - 1/2 Mile SSE
Q67	KY6000000047314	1/4 - 1/2 Mile SSE
Q68	KY6000000015763	1/4 - 1/2 Mile SSE
P69	KY6000000072269	1/4 - 1/2 Mile WNW
O71	KY6000000065566	1/4 - 1/2 Mile West
O72	KY6000000065565	1/4 - 1/2 Mile West
Q73	KY6000000018905	1/4 - 1/2 Mile SSE
O74	KY6000000072573	1/4 - 1/2 Mile WSW
O75	KY6000000072572	1/4 - 1/2 Mile WSW
O76	KY6000000065608	1/4 - 1/2 Mile WSW
O77	KY6000000065609	1/4 - 1/2 Mile WSW
R78	KY6000000065560	1/4 - 1/2 Mile West
R79	KY6000000065559	1/4 - 1/2 Mile West
R80	KY6000000062257	1/4 - 1/2 Mile West
S81	KY6000000065561	1/4 - 1/2 Mile West
T82	KY6000000065564	1/4 - 1/2 Mile WNW
T83	KY6000000065573	1/4 - 1/2 Mile WNW
U84	KY6000000048208	1/4 - 1/2 Mile SSE
T86	KY6000000072262	1/4 - 1/2 Mile WNW
V87	KY6000000073458	1/4 - 1/2 Mile SSE
V88	KY6000000073459	1/4 - 1/2 Mile SSE
V89	KY6000000073460	1/4 - 1/2 Mile SSE
U90	KY6000000015761	1/4 - 1/2 Mile SE
T91	KY6000000065574	1/4 - 1/2 Mile WNW
S92	KY6000000065562	1/4 - 1/2 Mile West

# GEOCHECK® - PHYSICAL SETTING SOURCE SUMMARY

## STATE DATABASE WELL INFORMATION

MAP ID	WELL ID	LOCATION FROM TP
V93	KY600000005540	1/4 - 1/2 Mile South
T94	KY600000072263	1/4 - 1/2 Mile WNW
T95	KY600000065563	1/4 - 1/2 Mile WNW
U96	KY600000018906	1/4 - 1/2 Mile SSE
S97	KY600000072574	1/4 - 1/2 Mile West
S98	KY600000072575	1/4 - 1/2 Mile West
V99	KY600000017864	1/4 - 1/2 Mile SSE
100	KY600000054525	1/4 - 1/2 Mile North
X102	KY600000077143	1/4 - 1/2 Mile South
X103	KY600000077142	1/4 - 1/2 Mile South
X104	KY600000077145	1/4 - 1/2 Mile South
X105	KY600000077144	1/4 - 1/2 Mile South
W106	KY600000065575	1/2 - 1 Mile West
W107	KY600000067072	1/2 - 1 Mile West
108	KY600000054320	1/2 - 1 Mile NNW
Y109	KY600000048947	1/2 - 1 Mile WSW
Y110	KY600000046870	1/2 - 1 Mile WSW
Y112	KY600000070564	1/2 - 1 Mile WSW
Y113	KY600000018908	1/2 - 1 Mile WSW
Z114	KY600000068432	1/2 - 1 Mile ENE
Z115	KY600000068431	1/2 - 1 Mile ENE
AA116	KY600000070303	1/2 - 1 Mile SSE
AA117	KY600000070302	1/2 - 1 Mile SSE
AA118	KY600000070305	1/2 - 1 Mile SSE
AA119	KY600000070304	1/2 - 1 Mile SSE
120	KY600000060900	1/2 - 1 Mile NNE
AB121	KY600000062258	1/2 - 1 Mile ENE
AB122	KY600000072267	1/2 - 1 Mile ENE
123	KY600000062254	1/2 - 1 Mile ENE
124	KY600000060898	1/2 - 1 Mile NE
AC125	KY600000072264	1/2 - 1 Mile ENE
126	KY600000062259	1/2 - 1 Mile NNE
127	KY600000072024	1/2 - 1 Mile East
AC128	KY600000072268	1/2 - 1 Mile ENE
AC129	KY600000015759	1/2 - 1 Mile ENE

## OTHER STATE DATABASE INFORMATION

### STATE OIL/GAS WELL INFORMATION

MAP ID	WELL ID	LOCATION FROM TP
1	KYOG13000008422	1/8 - 1/4 Mile SE
2	KYOG13000008418	1/4 - 1/2 Mile SW
3	KYOG13000008419	1/4 - 1/2 Mile West
4	KYOG13000008417	1/4 - 1/2 Mile SSE
5	KYOG13000008421	1/4 - 1/2 Mile SE
6	KYOG13000008420	1/2 - 1 Mile West
7	KYOG13000008414	1/2 - 1 Mile WSW
8	KYOG13000008416	1 - 2 Miles SSW

# PHYSICAL SETTING SOURCE MAP - 6486260.2s

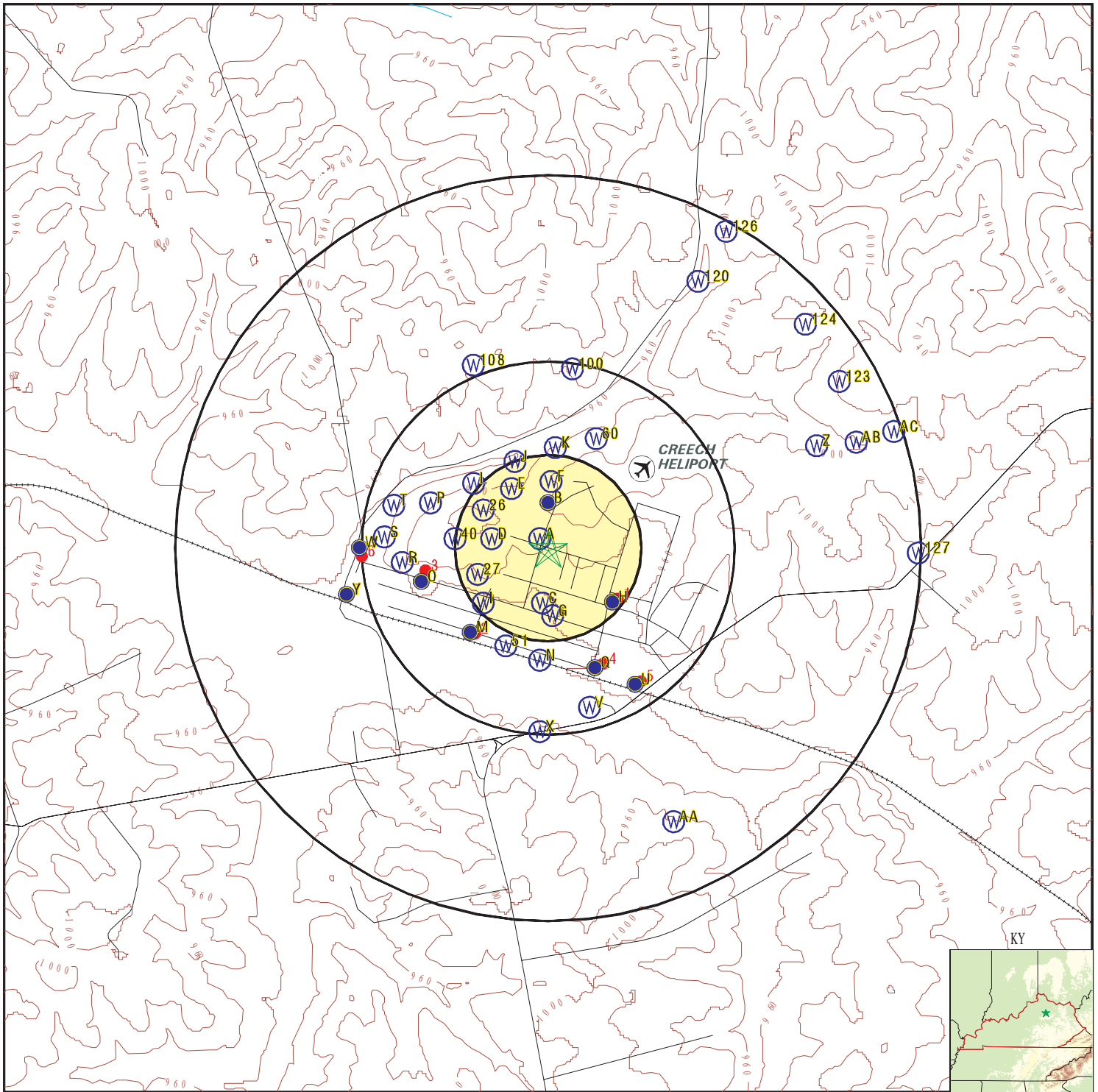

- County Boundary
- Major Roads
- Contour Lines
- Airports
- Earthquake epicenter, Richter 5 or greater
- Water Wells
- Public Water Supply Wells
- Cluster of Multiple Icons

- Groundwater Flow Direction
- Indeterminate Groundwater Flow at Location
- Groundwater Flow Varies at Location
- Oil, gas or related wells

<p>SITE NAME: Bluegrass          ADDRESS: 5749 Briar Hill, Rd          Lexington KY 40516          LAT/LONG: 38.077412 / 84.323757</p>	<p>CLIENT: Leidos, Inc.          CONTACT: Beth Williams          INQUIRY #: 6486260.2s          DATE: May 10, 2021 12:04 pm</p>
--	---

## GEOCHECK® - PHYSICAL SETTING SOURCE MAP FINDINGS

Map ID  
Direction  
Distance  
Elevation

Database      EDR ID Number

**A1**  
**NNE**  
**0 - 1/8 Mile**  
**Higher**

**KY WELLS      KY6000000065556**

Fid:	65555	Akgwa:	80010662
Altid:	MW-33	Latdecimal:	38.07777778
Longdecima:	-84.32361111	County:	Fayette
Quadname:	Clintonville	Physiograp:	Bluegrass
Type:	M	Surfaceele:	0
Usage:	Monitoring Well - Ambient Monitoring	Site id:	KY6000000065556
Enddate:	30-JUL-92		

**A2**  
**WSW**  
**0 - 1/8 Mile**  
**Higher**

**KY WELLS      KY6000000065601**

Fid:	65600	Akgwa:	80010810
Altid:	MW-32D	Latdecimal:	38.07722222
Longdecima:	-84.32444444	County:	Fayette
Quadname:	Clintonville	Physiograp:	Bluegrass
Type:	M	Surfaceele:	0
Usage:	Monitoring Well - Ambient Monitoring	Site id:	KY6000000065601
Enddate:	06-AUG-92		

**A3**  
**NNW**  
**0 - 1/8 Mile**  
**Higher**

**KY WELLS      KY6000000065598**

Fid:	65597	Akgwa:	80010808
Altid:	MW-18D; 8001-4746	Latdecimal:	38.07833333
Longdecima:	-84.32444444	County:	Fayette
Quadname:	Clintonville	Physiograp:	Bluegrass
Type:	M	Surfaceele:	0
Usage:	Monitoring Well - Ambient Monitoring	Site id:	KY6000000065598
Enddate:	30-JUL-92		

**B4**  
**North**  
**0 - 1/8 Mile**  
**Higher**

**KY WELLS      KY6000000065597**

Fid:	65596	Akgwa:	80010807
Altid:	MW-18	Latdecimal:	38.07888889
Longdecima:	-84.32388889	County:	Fayette
Quadname:	Clintonville	Physiograp:	Bluegrass
Type:	M	Surfaceele:	973
Usage:	Monitoring Well - Ambient Monitoring	Site id:	KY6000000065597
Enddate:	10-DEC-10		



## GEOCHECK® - PHYSICAL SETTING SOURCE MAP FINDINGS

Map ID  
Direction  
Distance  
Elevation

Database      EDR ID Number

**B5**  
**North**  
**0 - 1/8 Mile**  
**Higher**

**KY WELLS      KY6000000065596**

Fid:	65595	Akgwa:	80010807
Altid:	MW-18	Latdecimal:	38.07888889
Longdecima:	-84.32388889	County:	Fayette
Quadname:	Clintonville	Physiograp:	Bluegrass
Type:	M	Surfaceele:	973
Usage:	Monitoring Well - Ambient Monitoring	Site id:	KY6000000065596
Enddate:	26-NOV-91		

**B6**  
**NNE**  
**0 - 1/8 Mile**  
**Higher**

**KY WELLS      KY6000000065610**

Fid:	65609	Akgwa:	80010818
Altid:	MW-07	Latdecimal:	38.07888889
Longdecima:	-84.32305556	County:	Fayette
Quadname:	Clintonville	Physiograp:	Bluegrass
Type:	M	Surfaceele:	0
Usage:	Monitoring Well - Ambient Monitoring	Site id:	KY6000000065610
Enddate:	19-NOV-91		

**C7**  
**SSW**  
**0 - 1/8 Mile**  
**Lower**

**KY WELLS      KY6000000065600**

Fid:	65599	Akgwa:	80010809
Altid:	MW-32; 8001-4747	Latdecimal:	38.07583333
Longdecima:	-84.32416667	County:	Fayette
Quadname:	Clintonville	Physiograp:	Bluegrass
Type:	M	Surfaceele:	0
Usage:	Monitoring Well - Ambient Monitoring	Site id:	KY6000000065600
Enddate:	10-DEC-10		

**C8**  
**SSW**  
**0 - 1/8 Mile**  
**Lower**

**KY WELLS      KY6000000065599**

Fid:	65598	Akgwa:	80010809
Altid:	MW-32; 8001-4747	Latdecimal:	38.07583333
Longdecima:	-84.32416667	County:	Fayette
Quadname:	Clintonville	Physiograp:	Bluegrass
Type:	M	Surfaceele:	0
Usage:	Monitoring Well - Ambient Monitoring	Site id:	KY6000000065599
Enddate:	23-JUL-92		

## GEOCHECK® - PHYSICAL SETTING SOURCE MAP FINDINGS

Map ID  
Direction  
Distance  
Elevation

Database      EDR ID Number

**B9**  
**North**  
**1/8 - 1/4 Mile**  
**Higher**

**KY WELLS      KY6000000072266**

Fid:	72265	Akgwa:	80026327
Altid:	MW-66	Latdecimal:	38.07944444
Longdecima:	-84.32361111	County:	Fayette
Quadname:	Clintonville	Physiograp:	Bluegrass
Type:	M	Surfaceele:	980
Usage:	Monitoring Well - Ambient Monitoring	Site id:	KY6000000072266
Enddate:	03-OCT-95		

**D10**  
**West**  
**1/8 - 1/4 Mile**  
**Higher**

**KY WELLS      KY6000000072029**

Fid:	72028	Akgwa:	80025999
Altid:	MW-56	Latdecimal:	38.07777778
Longdecima:	-84.32638889	County:	Fayette
Quadname:	Clintonville	Physiograp:	Bluegrass
Type:	M	Surfaceele:	975
Usage:	Monitoring Well - Ambient Monitoring	Site id:	KY6000000072029
Enddate:	19-OCT-95		

**D11**  
**West**  
**1/8 - 1/4 Mile**  
**Higher**

**KY WELLS      KY6000000072030**

Fid:	72029	Akgwa:	80026000
Altid:	MW-56D	Latdecimal:	38.07777778
Longdecima:	-84.32638889	County:	Fayette
Quadname:	Clintonville	Physiograp:	Bluegrass
Type:	M	Surfaceele:	975
Usage:	Monitoring Well - Ambient Monitoring	Site id:	KY6000000072030
Enddate:	19-OCT-95		

**C12**  
**South**  
**1/8 - 1/4 Mile**  
**Lower**

**KY WELLS      KY6000000065604**

Fid:	65603	Akgwa:	80010812
Altid:	MW-48; 8001-4750	Latdecimal:	38.07527778
Longdecima:	-84.32416667	County:	Fayette
Quadname:	Clintonville	Physiograp:	Bluegrass
Type:	M	Surfaceele:	0
Usage:	Monitoring Well - Ambient Monitoring	Site id:	KY6000000065604
Enddate:	10-DEC-10		

## GEOCHECK® - PHYSICAL SETTING SOURCE MAP FINDINGS

Map ID  
Direction  
Distance  
Elevation

Database      EDR ID Number

**C13**  
**South**  
**1/8 - 1/4 Mile**  
**Lower**

**KY WELLS      KY6000000065603**

Fid:	65602	Akgwa:	80010812
Altid:	MW-48; 8001-4750	Latdecimal:	38.07527778
Longdecima:	-84.32416667	County:	Fayette
Quadname:	Clintonville	Physiograp:	Bluegrass
Type:	M	Surfaceele:	0
Usage:	Monitoring Well - Ambient Monitoring	Site id:	KY6000000065603
Enddate:	08-SEP-93		

**D14**  
**WNW**  
**1/8 - 1/4 Mile**  
**Higher**

**KY WELLS      KY6000000068978**

Fid:	68977	Akgwa:	80017704
Altid:	MW-56D (old)	Latdecimal:	38.07805556
Longdecima:	-84.32638889	County:	Fayette
Quadname:	Clintonville	Physiograp:	Bluegrass
Type:	M	Surfaceele:	975
Usage:	Monitoring Well - Ambient Monitoring	Site id:	KY6000000068978
Enddate:	01-JAN-00		

**C15**  
**South**  
**1/8 - 1/4 Mile**  
**Lower**

**KY WELLS      KY6000000015765**

Fid:	15764	Akgwa:	22062
Altid:	Well 01	Latdecimal:	38.075
Longdecima:	-84.32361111	County:	Fayette
Quadname:	Clintonville	Physiograp:	Bluegrass
Type:	W	Surfaceele:	940
Usage:	Not Reported	Enddate:	01-JAN-00
Site id:	KY6000000015765		

**C16**  
**South**  
**1/8 - 1/4 Mile**  
**Lower**

**KY WELLS      KY6000000018904**

Fid:	18903	Akgwa:	31209
Altid:	MW-01	Latdecimal:	38.075
Longdecima:	-84.32361111	County:	Fayette
Quadname:	Clintonville	Physiograp:	Bluegrass
Type:	W	Surfaceele:	940
Usage:	Not Reported	Enddate:	01-JAN-00
Site id:	KY6000000018904		

## GEOCHECK® - PHYSICAL SETTING SOURCE MAP FINDINGS

Map ID  
Direction  
Distance  
Elevation

Database      EDR ID Number

**C17**  
**South**  
**1/8 - 1/4 Mile**  
**Lower**

**KY WELLS      KY6000000065595**

Fid:	65594	Akgwa:	80010806
Altid:	MW-48D	Latdecimal:	38.075
Longdecima:	-84.32416667	County:	Fayette
Quadname:	Clintonville	Physiograp:	Bluegrass
Type:	M	Surfaceele:	0
Usage:	Monitoring Well - Ambient Monitoring	Site id:	KY6000000065595
Enddate:	10-DEC-10		

**C18**  
**South**  
**1/8 - 1/4 Mile**  
**Lower**

**KY WELLS      KY6000000065594**

Fid:	65593	Akgwa:	80010806
Altid:	MW-48D	Latdecimal:	38.075
Longdecima:	-84.32416667	County:	Fayette
Quadname:	Clintonville	Physiograp:	Bluegrass
Type:	M	Surfaceele:	0
Usage:	Monitoring Well - Ambient Monitoring	Site id:	KY6000000065594
Enddate:	08-SEP-93		

**B19**  
**NNW**  
**1/8 - 1/4 Mile**  
**Higher**

**FED USGS      USGS40000385591**

Organization ID:	USGS-KY	Organization Name:	USGS Kentucky Water Science Center
Monitor Location:	E22D0036	Type:	Well
Description:	Not Reported	HUC:	05100205
Drainage Area:	Not Reported	Drainage Area Units:	Not Reported
Contrib Drainage Area:	Not Reported	Contrib Drainage Area Unts:	Not Reported
Aquifer:	Not Reported	Formation Type:	Not Reported
Aquifer Type:	Not Reported	Construction Date:	19410601
Well Depth:	215	Well Depth Units:	ft
Well Hole Depth:	215	Well Hole Depth Units:	ft

**E20**  
**NW**  
**1/8 - 1/4 Mile**  
**Higher**

**KY WELLS      KY6000000065558**

Fid:	65557	Akgwa:	80010664
Altid:	MW-09	Latdecimal:	38.07944444
Longdecima:	-84.32555556	County:	Fayette
Quadname:	Clintonville	Physiograp:	Bluegrass
Type:	M	Surfaceele:	0
Usage:	Monitoring Well - Ambient Monitoring	Site id:	KY6000000065558
Enddate:	12-NOV-91		

## GEOCHECK® - PHYSICAL SETTING SOURCE MAP FINDINGS

Map ID  
Direction  
Distance  
Elevation

Database      EDR ID Number

**D21**  
**West**  
**1/8 - 1/4 Mile**  
**Higher**

**KY WELLS      KY6000000072023**

Fid:	72022	Akgwa:	80025993
Altid:	MW-54	Latdecimal:	38.0775
Longdecima:	-84.32694444	County:	Fayette
Quadname:	Clintonville	Physiograp:	Bluegrass
Type:	M	Surfaceele:	975
Usage:	Monitoring Well - Ambient Monitoring	Site id:	KY6000000072023
Enddate:	23-OCT-95		

**F22**  
**North**  
**1/8 - 1/4 Mile**  
**Higher**

**KY WELLS      KY6000000072028**

Fid:	72027	Akgwa:	80025998
Altid:	MW-57D	Latdecimal:	38.08
Longdecima:	-84.32361111	County:	Fayette
Quadname:	Clintonville	Physiograp:	Bluegrass
Type:	M	Surfaceele:	980
Usage:	Monitoring Well - Ambient Monitoring	Site id:	KY6000000072028
Enddate:	19-OCT-95		

**F23**  
**North**  
**1/8 - 1/4 Mile**  
**Higher**

**KY WELLS      KY6000000072027**

Fid:	72026	Akgwa:	80025997
Altid:	MW-57	Latdecimal:	38.08
Longdecima:	-84.32361111	County:	Fayette
Quadname:	Clintonville	Physiograp:	Bluegrass
Type:	M	Surfaceele:	980
Usage:	Monitoring Well - Ambient Monitoring	Site id:	KY6000000072027
Enddate:	19-OCT-95		

**G24**  
**South**  
**1/8 - 1/4 Mile**  
**Lower**

**KY WELLS      KY6000000053848**

Fid:	53847	Akgwa:	50000464
Altid:	Not Reported	Latdecimal:	38.074799
Longdecima:	-84.32354	County:	Fayette
Quadname:	Clintonville	Physiograp:	Inner Blue Grass
Type:	W	Surfaceele:	938
Usage:	Not Reported	Enddate:	Not Reported
Site id:	KY6000000053848		

## GEOCHECK® - PHYSICAL SETTING SOURCE MAP FINDINGS

Map ID  
Direction  
Distance  
Elevation

Database      EDR ID Number

**G25**  
**South**  
**1/8 - 1/4 Mile**  
**Lower**

**KY WELLS      KY6000000054526**

Fid:	54525	Akgwa:	50002073
Altid:	75	Latdecimal:	38.074777
Longdecima:	-84.323534	County:	Fayette
Quadname:	Clintonville	Physiograp:	Not Reported
Type:	W	Surfaceeele:	0
Usage:	Domestic - Single Household	Enddate:	Not Reported
Site id:	KY6000000054526		

**26**  
**WNW**  
**1/8 - 1/4 Mile**  
**Higher**

**KY WELLS      KY6000000060899**

Fid:	60898	Akgwa:	80003694
Altid:	MW-31	Latdecimal:	38.0788889
Longdecima:	-84.32694444	County:	Fayette
Quadname:	Clintonville	Physiograp:	Bluegrass
Type:	M	Surfaceeele:	980
Usage:	Monitoring Well - Ambient Monitoring	Site id:	KY6000000060899
Enddate:	28-JUL-92		

**27**  
**WSW**  
**1/8 - 1/4 Mile**  
**Higher**

**KY WELLS      KY6000000062256**

Fid:	62255	Akgwa:	80005842
Altid:	LX1052	Latdecimal:	38.0763889
Longdecima:	-84.32722222	County:	Fayette
Quadname:	Clintonville	Physiograp:	Bluegrass
Type:	M	Surfaceeele:	960
Usage:	Monitoring Well - Ambient Monitoring	Site id:	KY6000000062256
Enddate:	01-JAN-00		

**E28**  
**NNW**  
**1/8 - 1/4 Mile**  
**Lower**

**KY WELLS      KY6000000072265**

Fid:	72264	Akgwa:	80026326
Altid:	Not Reported	Latdecimal:	38.08
Longdecima:	-84.32555556	County:	Fayette
Quadname:	Clintonville	Physiograp:	Bluegrass
Type:	M	Surfaceeele:	950
Usage:	Monitoring Well - Ambient Monitoring	Site id:	KY6000000072265
Enddate:	03-OCT-95		

## GEOCHECK® - PHYSICAL SETTING SOURCE MAP FINDINGS

Map ID  
Direction  
Distance  
Elevation

Database      EDR ID Number

**H29**  
**SE**  
**1/8 - 1/4 Mile**  
**Lower**

**KY WELLS      KY6000000015760**

Fid:	15759	Akgwa:	22057
Altid:	Well 09	Latdecimal:	38.07555556
Longdecima:	-84.32083333	County:	Fayette
Quadname:	Clintonville	Physiograp:	Bluegrass
Type:	W	Surfaceele:	950
Usage:	Not Reported	Enddate:	01-JAN-00
Site id:	KY6000000015760		

**H30**  
**SE**  
**1/8 - 1/4 Mile**  
**Lower**

**KY WELLS      KY6000000065576**

Fid:	65575	Akgwa:	80010682
Altid:	MW-46	Latdecimal:	38.075
Longdecima:	-84.32138889	County:	Fayette
Quadname:	Clintonville	Physiograp:	Bluegrass
Type:	M	Surfaceele:	0
Usage:	Monitoring Well - Ambient Monitoring	Site id:	KY6000000065576
Enddate:	06-AUG-92		

**H31**  
**SE**  
**1/8 - 1/4 Mile**  
**Lower**

**FED USGS      USGS40000385558**

Organization ID:	USGS-KY	Organization Name:	USGS Kentucky Water Science Center
Monitor Location:	E22D0035	Type:	Well
Description:	Not Reported	HUC:	05100205
Drainage Area:	Not Reported	Drainage Area Units:	Not Reported
Contrib Drainage Area:	Not Reported	Contrib Drainage Area Unts:	Not Reported
Aquifer:	Not Reported	Formation Type:	Not Reported
Aquifer Type:	Not Reported	Construction Date:	19410101
Well Depth:	77.2	Well Depth Units:	ft
Well Hole Depth:	Not Reported	Well Hole Depth Units:	Not Reported

**I32**  
**SW**  
**1/8 - 1/4 Mile**  
**Lower**

**KY WELLS      KY6000000072022**

Fid:	72021	Akgwa:	80025992
Altid:	MW-55	Latdecimal:	38.07527778
Longdecima:	-84.32694444	County:	Fayette
Quadname:	Clintonville	Physiograp:	Bluegrass
Type:	M	Surfaceele:	950
Usage:	Monitoring Well - Ambient Monitoring	Site id:	KY6000000072022
Enddate:	19-OCT-95		

## GEOCHECK® - PHYSICAL SETTING SOURCE MAP FINDINGS

Map ID  
 Direction  
 Distance  
 Elevation

Database      EDR ID Number

**I33**  
**SW**  
**1/8 - 1/4 Mile**  
**Lower**

**KY WELLS      KY6000000072021**

Fid:	72020	Akgwa:	80025991
Altid:	MW-55D	Latdecimal:	38.07527778
Longdecima:	-84.32694444	County:	Fayette
Quadname:	Clintonville	Physiograp:	Bluegrass
Type:	M	Surfaceele:	950
Usage:	Monitoring Well - Ambient Monitoring	Site id:	KY6000000072021
Enddate:	19-OCT-95		

**H34**  
**SE**  
**1/8 - 1/4 Mile**  
**Lower**

**KY WELLS      KY6000000018909**

Fid:	18908	Akgwa:	31214
Altid:	Well 09	Latdecimal:	38.075
Longdecima:	-84.32083333	County:	Fayette
Quadname:	Clintonville	Physiograp:	Bluegrass
Type:	W	Surfaceele:	950
Usage:	Not Reported	Enddate:	01-JAN-00
Site id:	KY6000000018909		

**J35**  
**NNW**  
**1/8 - 1/4 Mile**  
**Lower**

**KY WELLS      KY6000000065605**

Fid:	65604	Akgwa:	80010813
Altid:	MW-1124	Latdecimal:	38.08055556
Longdecima:	-84.32555556	County:	Fayette
Quadname:	Clintonville	Physiograp:	Bluegrass
Type:	M	Surfaceele:	0
Usage:	Monitoring Well - Ambient Monitoring	Site id:	KY6000000065605
Enddate:	01-JAN-00		

**J36**  
**NNW**  
**1/8 - 1/4 Mile**  
**Lower**

**KY WELLS      KY6000000065614**

Fid:	65613	Akgwa:	80010824
Altid:	MW-08D	Latdecimal:	38.08055556
Longdecima:	-84.32555556	County:	Fayette
Quadname:	Clintonville	Physiograp:	Bluegrass
Type:	M	Surfaceele:	0
Usage:	Monitoring Well - Ambient Monitoring	Site id:	KY6000000065614
Enddate:	06-AUG-92		



# GEOCHECK® - PHYSICAL SETTING SOURCE MAP FINDINGS

Map ID  
 Direction  
 Distance  
 Elevation

Database      EDR ID Number

**H37**  
**SE**  
**1/8 - 1/4 Mile**  
**Lower**

**FED USGS      USGS40000385556**

Organization ID:	USGS-KY	Organization Name:	USGS Kentucky Water Science Center
Monitor Location:	E22D0042	Type:	Well
Description:	Not Reported	HUC:	05100205
Drainage Area:	Not Reported	Drainage Area Units:	Not Reported
Contrib Drainage Area:	Not Reported	Contrib Drainage Area Unts:	Not Reported
Aquifer:	Not Reported	Formation Type:	Lexington Limestone
Aquifer Type:	Not Reported	Construction Date:	19410501
Well Depth:	180	Well Depth Units:	ft
Well Hole Depth:	180	Well Hole Depth Units:	ft

Ground water levels, Number of Measurements:	1	Level reading date:	1941-06-01
Feet below surface:	11.80	Feet to sea level:	Not Reported
Note:	Not Reported		

**H38**  
**SE**  
**1/8 - 1/4 Mile**  
**Lower**

**KY WELLS      KY6000000046273**

Fid:	46272	Akgwa:	40000818
Altid:	380431084191301	Latdecimal:	38.075354
Longdecima:	-84.320209	County:	Fayette
Quadname:	Clintonville	Physiograp:	Inner Blue Grass
Type:	W	Surfaceele:	0
Usage:	UNKNOWN	Enddate:	Not Reported
Site id:	KY6000000046273		

**H39**  
**SE**  
**1/8 - 1/4 Mile**  
**Lower**

**KY WELLS      KY6000000047174**

Fid:	47173	Akgwa:	40001733
Altid:	Not Reported	Latdecimal:	38.075356
Longdecima:	-84.320206	County:	Fayette
Quadname:	Clintonville	Physiograp:	Inner Blue Grass
Type:	W	Surfaceele:	0
Usage:	Domestic - Single Household	Enddate:	Not Reported
Site id:	KY6000000047174		

**40**  
**West**  
**1/4 - 1/2 Mile**  
**Higher**

**KY WELLS      KY6000000067071**

Fid:	67070	Akgwa:	80013824
Altid:	MW-38	Latdecimal:	38.07777778
Longdecima:	-84.32833333	County:	Fayette
Quadname:	Clintonville	Physiograp:	Bluegrass
Type:	M	Surfaceele:	975
Usage:	Monitoring Well - Ambient Monitoring		

## GEOCHECK® - PHYSICAL SETTING SOURCE MAP FINDINGS

Enddate: 23-SEP-92 Site id: KY600000067071

**J41  
NNW  
1/4 - 1/2 Mile  
Lower**

**KY WELLS KY600000065613**

Fid:	65612	Akgwa:	80010823
Altid:	MW-08	Latdecimal:	38.08055556
Longdecima:	-84.32611111	County:	Fayette
Quadname:	Clintonville	Physiograp:	Bluegrass
Type:	M	Surfaceele:	0
Usage:	Monitoring Well - Ambient Monitoring		
Enddate:	12-NOV-91	Site id:	KY600000065613

**K42  
North  
1/4 - 1/2 Mile  
Higher**

**KY WELLS KY600000078646**

Fid:	78645	Akgwa:	80036431
Altid:	MW-571	Latdecimal:	38.08111111
Longdecima:	-84.32333333	County:	Fayette
Quadname:	Clintonville	Physiograp:	Bluegrass
Type:	M	Surfaceele:	967
Usage:	Monitoring Well - Ambient Monitoring		
Enddate:	14-JAN-00	Site id:	KY600000078646

**J43  
North  
1/4 - 1/2 Mile  
Lower**

**KY WELLS KY600000065570**

Fid:	65569	Akgwa:	80010676
Altid:	MW-45	Latdecimal:	38.08111111
Longdecima:	-84.32444444	County:	Fayette
Quadname:	Clintonville	Physiograp:	Bluegrass
Type:	M	Surfaceele:	0
Usage:	Monitoring Well - Ambient Monitoring		
Enddate:	06-AUG-92	Site id:	KY600000065570

**L44  
NW  
1/4 - 1/2 Mile  
Lower**

**KY WELLS KY600000072571**

Fid:	72570	Akgwa:	80027182
Altid:	MW-53D	Latdecimal:	38.08
Longdecima:	-84.32722222	County:	Fayette
Quadname:	Clintonville	Physiograp:	Bluegrass
Type:	M	Surfaceele:	960
Usage:	Monitoring Well - Ambient Monitoring		
Enddate:	23-OCT-95	Site id:	KY600000072571

## GEOCHECK® - PHYSICAL SETTING SOURCE MAP FINDINGS

Map ID  
Direction  
Distance  
Elevation

Database      EDR ID Number

**L45**  
**NW**  
**1/4 - 1/2 Mile**  
**Lower**

**KY WELLS      KY6000000072570**

Fid:	72569	Akgwa:	80027181
Altid:	MW-53	Latdecimal:	38.08
Longdecima:	-84.32722222	County:	Fayette
Quadname:	Clintonville	Physiograp:	Bluegrass
Type:	M	Surfaceele:	960
Usage:	Monitoring Well - Ambient Monitoring	Site id:	KY6000000072570
Enddate:	23-OCT-95		

**J46**  
**NNW**  
**1/4 - 1/2 Mile**  
**Lower**

**KY WELLS      KY6000000072261**

Fid:	72260	Akgwa:	80026322
Altid:	MW-65	Latdecimal:	38.08111111
Longdecima:	-84.32527778	County:	Fayette
Quadname:	Clintonville	Physiograp:	Bluegrass
Type:	M	Surfaceele:	940
Usage:	Monitoring Well - Ambient Monitoring	Site id:	KY6000000072261
Enddate:	02-OCT-95		

**L47**  
**NW**  
**1/4 - 1/2 Mile**  
**Higher**

**KY WELLS      KY6000000065568**

Fid:	65567	Akgwa:	80010674
Altid:	MW-1122	Latdecimal:	38.079783
Longdecima:	-84.327795	County:	Fayette
Quadname:	Clintonville	Physiograp:	Bluegrass
Type:	M	Surfaceele:	0
Usage:	Monitoring Well - Ambient Monitoring	Site id:	KY6000000065568
Enddate:	01-JAN-00		

**K48**  
**North**  
**1/4 - 1/2 Mile**  
**Higher**

**KY WELLS      KY6000000015764**

Fid:	15763	Akgwa:	22061
Altid:	Well 02	Latdecimal:	38.08138889
Longdecima:	-84.32361111	County:	Fayette
Quadname:	Clintonville	Physiograp:	Bluegrass
Type:	W	Surfaceele:	960
Usage:	Not Reported	Enddate:	01-JAN-00
Site id:	KY6000000015764		

# GEOCHECK® - PHYSICAL SETTING SOURCE MAP FINDINGS

Map ID  
Direction  
Distance  
Elevation

Database      EDR ID Number

**K49**  
**North**  
**1/4 - 1/2 Mile**  
**Higher**

**KY WELLS      KY6000000065571**

Fid:	65570	Akgwa:	80010677
Altid:	MW-35	Latdecimal:	38.08138889
Longdecima:	-84.32333333	County:	Fayette
Quadname:	Clintonville	Physiograp:	Bluegrass
Type:	M	Surfaceele:	0
Usage:	Monitoring Well - Ambient Monitoring	Site id:	KY6000000065571
Enddate:	30-JUL-92		

**K50**  
**North**  
**1/4 - 1/2 Mile**  
**Higher**

**KY WELLS      KY6000000065572**

Fid:	65571	Akgwa:	80010678
Altid:	MW-1123	Latdecimal:	38.08138889
Longdecima:	-84.32333333	County:	Fayette
Quadname:	Clintonville	Physiograp:	Bluegrass
Type:	M	Surfaceele:	950
Usage:	Monitoring Well - Ambient Monitoring	Site id:	KY6000000065572
Enddate:	01-JAN-00		

**51**  
**SSW**  
**1/4 - 1/2 Mile**  
**Lower**

**KY WELLS      KY6000000065607**

Fid:	65606	Akgwa:	80010815
Altid:	MW-47D; 8001-4749	Latdecimal:	38.07361111
Longdecima:	-84.32583333	County:	Fayette
Quadname:	Clintonville	Physiograp:	Bluegrass
Type:	M	Surfaceele:	0
Usage:	Monitoring Well - Ambient Monitoring	Site id:	KY6000000065607
Enddate:	28-AUG-93		

**M52**  
**SW**  
**1/4 - 1/2 Mile**  
**Lower**

**FED USGS      USGS40000385548**

Organization ID:	USGS-KY	Organization Name:	USGS Kentucky Water Science Center
Monitor Location:	E22D0041	Type:	Well
Description:	Not Reported	HUC:	05100205
Drainage Area:	Not Reported	Drainage Area Units:	Not Reported
Contrib Drainage Area:	Not Reported	Contrib Drainage Area Unts:	Not Reported
Aquifer:	Not Reported	Formation Type:	Lexington Limestone
Aquifer Type:	Not Reported	Construction Date:	19540901
Well Depth:	152	Well Depth Units:	ft
Well Hole Depth:	152	Well Hole Depth Units:	ft

## GEOCHECK® - PHYSICAL SETTING SOURCE MAP FINDINGS

Map ID  
 Direction  
 Distance  
 Elevation

Database      EDR ID Number

**M53**  
**SW**  
**1/4 - 1/2 Mile**  
**Lower**

**KY WELLS      KY6000000046271**

Fid:	46270	Akgwa:	40000816
Altid:	380427084193901	Latdecimal:	38.074243
Longdecima:	-84.327433	County:	Fayette
Quadname:	Clintonville	Physiograp:	Inner Blue Grass
Type:	W	Surfaceele:	0
Usage:	UNKNOWN	Enddate:	Not Reported
Site id:	KY6000000046271		

**N54**  
**South**  
**1/4 - 1/2 Mile**  
**Lower**

**KY WELLS      KY6000000065567**

Fid:	65566	Akgwa:	80010673
Altid:	MW-47	Latdecimal:	38.07305556
Longdecima:	-84.32416667	County:	Fayette
Quadname:	Clintonville	Physiograp:	Bluegrass
Type:	M	Surfaceele:	0
Usage:	Monitoring Well - Ambient Monitoring	Site id:	KY6000000065567
Enddate:	07-AUG-92		

**N55**  
**South**  
**1/4 - 1/2 Mile**  
**Lower**

**KY WELLS      KY6000000065606**

Fid:	65605	Akgwa:	80010814
Altid:	MW-47B	Latdecimal:	38.07305556
Longdecima:	-84.32416667	County:	Fayette
Quadname:	Clintonville	Physiograp:	Bluegrass
Type:	M	Surfaceele:	0
Usage:	Monitoring Well - Ambient Monitoring	Site id:	KY6000000065606
Enddate:	28-AUG-93		

**M56**  
**SW**  
**1/4 - 1/2 Mile**  
**Lower**

**KY WELLS      KY6000000065602**

Fid:	65601	Akgwa:	80010811
Altid:	MW-41; 8001-4748	Latdecimal:	38.07416667
Longdecima:	-84.3275	County:	Fayette
Quadname:	Clintonville	Physiograp:	Bluegrass
Type:	M	Surfaceele:	0
Usage:	Monitoring Well - Ambient Monitoring	Site id:	KY6000000065602
Enddate:	23-SEP-92		

## GEOCHECK® - PHYSICAL SETTING SOURCE MAP FINDINGS

Map ID  
Direction  
Distance  
Elevation

Database      EDR ID Number

**O57**  
**WSW**  
**1/4 - 1/2 Mile**  
**Lower**

**KY WELLS      KY6000000065557**

Fid:	65556	Akgwa:	80010663
Altid:	MW-39D	Latdecimal:	38.07611111
Longdecima:	-84.32916667	County:	Fayette
Quadname:	Clintonville	Physiograp:	Bluegrass
Type:	M	Surfaceele:	0
Usage:	Monitoring Well - Ambient Monitoring	Site id:	KY6000000065557
Enddate:	30-JUL-92		

**M58**  
**SW**  
**1/4 - 1/2 Mile**  
**Lower**

**KY WELLS      KY6000000015762**

Fid:	15761	Akgwa:	22059
Altid:	Well 04	Latdecimal:	38.07416667
Longdecima:	-84.32777778	County:	Fayette
Quadname:	Clintonville	Physiograp:	Bluegrass
Type:	W	Surfaceele:	940
Usage:	Not Reported	Enddate:	01-JAN-00
Site id:	KY6000000015762		

**O59**  
**WSW**  
**1/4 - 1/2 Mile**  
**Lower**

**KY WELLS      KY6000000065555**

Fid:	65554	Akgwa:	80010661
Altid:	MW-1052	Latdecimal:	38.07638889
Longdecima:	-84.32944444	County:	Fayette
Quadname:	Clintonville	Physiograp:	Bluegrass
Type:	M	Surfaceele:	955
Usage:	Monitoring Well - Ambient Monitoring	Site id:	KY6000000065555
Enddate:	01-JAN-00		

**60**  
**NNE**  
**1/4 - 1/2 Mile**  
**Higher**

**KY WELLS      KY6000000065569**

Fid:	65568	Akgwa:	80010675
Altid:	MW-1121	Latdecimal:	38.08166667
Longdecima:	-84.32138889	County:	Fayette
Quadname:	Clintonville	Physiograp:	Bluegrass
Type:	M	Surfaceele:	0
Usage:	Monitoring Well - Ambient Monitoring	Site id:	KY6000000065569
Enddate:	01-JAN-00		

## GEOCHECK® - PHYSICAL SETTING SOURCE MAP FINDINGS

Map ID  
Direction  
Distance  
Elevation

Database      EDR ID Number

**M61**  
**SW**  
**1/4 - 1/2 Mile**  
**Lower**

**KY WELLS      KY6000000018907**

Fid:	18906	Akgwa:	31212
Altid:	Supply Well 4	Latdecimal:	38.07388889
Longdecima:	-84.32777778	County:	Fayette
Quadname:	Clintonville	Physiograp:	Bluegrass
Type:	W	Surfaceele:	930
Usage:	Not Reported	Enddate:	01-JAN-00
Site id:	KY6000000018907		

**O62**  
**WSW**  
**1/4 - 1/2 Mile**  
**Lower**

**KY WELLS      KY6000000062255**

Fid:	62254	Akgwa:	80005841
Altid:	LX1051	Latdecimal:	38.07638889
Longdecima:	-84.32972222	County:	Fayette
Quadname:	Clintonville	Physiograp:	Bluegrass
Type:	M	Surfaceele:	950
Usage:	Monitoring Well - Ambient Monitoring	Site id:	KY6000000062255
Enddate:	01-JAN-90		

**P63**  
**WNW**  
**1/4 - 1/2 Mile**  
**Higher**

**KY WELLS      KY6000000065612**

Fid:	65611	Akgwa:	80010822
Altid:	MW-02D	Latdecimal:	38.07916667
Longdecima:	-84.32944444	County:	Fayette
Quadname:	Clintonville	Physiograp:	Bluegrass
Type:	M	Surfaceele:	965
Usage:	Monitoring Well - Ambient Monitoring	Site id:	KY6000000065612
Enddate:	29-JUL-92		

**P64**  
**WNW**  
**1/4 - 1/2 Mile**  
**Higher**

**KY WELLS      KY6000000065611**

Fid:	65610	Akgwa:	80010821
Altid:	MW-02	Latdecimal:	38.07916667
Longdecima:	-84.32944444	County:	Fayette
Quadname:	Clintonville	Physiograp:	Bluegrass
Type:	M	Surfaceele:	965
Usage:	Monitoring Well - Ambient Monitoring	Site id:	KY6000000065611
Enddate:	21-NOV-91		

# GEOCHECK® - PHYSICAL SETTING SOURCE MAP FINDINGS

Map ID  
 Direction  
 Distance  
 Elevation

Database      EDR ID Number

**Q65**  
**SSE**  
 1/4 - 1/2 Mile  
 Lower

**FED USGS      USGS40000385538**

Organization ID:	USGS-KY	Organization Name:	USGS Kentucky Water Science Center
Monitor Location:	E22D0039	Type:	Well
Description:	Not Reported	HUC:	05100205
Drainage Area:	Not Reported	Drainage Area Units:	Not Reported
Contrib Drainage Area:	Not Reported	Contrib Drainage Area Unts:	Not Reported
Aquifer:	Not Reported	Formation Type:	Lexington Limestone
Aquifer Type:	Not Reported	Construction Date:	19410701
Well Depth:	150	Well Depth Units:	ft
Well Hole Depth:	150	Well Hole Depth Units:	ft

Ground water levels,Number of Measurements:	1	Level reading date:	1941-07-11
Feet below surface:	12.00	Feet to sea level:	Not Reported
Note:	Not Reported		

**Q66**  
**SSE**  
 1/4 - 1/2 Mile  
 Lower

**KY WELLS      KY6000000052369**

Fid:	52368	Akgwa:	40007013
Altid:	Not Reported	Latdecimal:	38.072853
Longdecima:	-84.321602	County:	Fayette
Quadname:	Clintonville	Physiograp:	Inner Blue Grass
Type:	W	Surfaceele:	0
Usage:	Domestic - Single Household	Enddate:	Not Reported
Site id:	KY6000000052369		

**Q67**  
**SSE**  
 1/4 - 1/2 Mile  
 Lower

**KY WELLS      KY6000000047314**

Fid:	47313	Akgwa:	40001876
Altid:	380422084191801	Latdecimal:	38.072854
Longdecima:	-84.321598	County:	Fayette
Quadname:	Clintonville	Physiograp:	Inner Blue Grass
Type:	W	Surfaceele:	0
Usage:	UNKNOWN	Enddate:	Not Reported
Site id:	KY6000000047314		

**Q68**  
**SSE**  
 1/4 - 1/2 Mile  
 Lower

**KY WELLS      KY6000000015763**

Fid:	15762	Akgwa:	22060
Altid:	Well 03	Latdecimal:	38.07277778
Longdecima:	-84.32138889	County:	Fayette
Quadname:	Clintonville	Physiograp:	Bluegrass
Type:	W	Surfaceele:	940
Usage:	Not Reported	Enddate:	01-JAN-00



# GEOCHECK® - PHYSICAL SETTING SOURCE MAP FINDINGS

Site id: KY6000000015763

**P69  
WNW  
1/4 - 1/2 Mile  
Lower**

**KY WELLS KY6000000072269**

Fid:	72268	Akgwa:	80026330
Altid:	MW-63	Latdecimal:	38.07916667
Longdecima:	-84.32972222	County:	Fayette
Quadname:	Clintonville	Physiograp:	Bluegrass
Type:	M	Surfaceele:	950
Usage:	Monitoring Well - Ambient Monitoring	Site id:	KY6000000072269
Enddate:	02-OCT-95		

**O70  
WSW  
1/4 - 1/2 Mile  
Lower**

**FED USGS USGS40000385562**

Organization ID:	USGS-KY	Organization Name:	USGS Kentucky Water Science Center
Monitor Location:	E22D0033	Type:	Well
Description:	Not Reported	HUC:	05100205
Drainage Area:	Not Reported	Drainage Area Units:	Not Reported
Contrib Drainage Area:	Not Reported	Contrib Drainage Area Units:	Not Reported
Aquifer:	Not Reported	Formation Type:	Not Reported
Aquifer Type:	Not Reported	Construction Date:	19540927
Well Depth:	150	Well Depth Units:	ft
Well Hole Depth:	150	Well Hole Depth Units:	ft

**O71  
West  
1/4 - 1/2 Mile  
Higher**

**KY WELLS KY6000000065566**

Fid:	65565	Akgwa:	80010672
Altid:	MW-06	Latdecimal:	38.07666667
Longdecima:	-84.33027778	County:	Fayette
Quadname:	Clintonville	Physiograp:	Bluegrass
Type:	M	Surfaceele:	0
Usage:	Monitoring Well - Ambient Monitoring	Site id:	KY6000000065566
Enddate:	20-NOV-91		

**O72  
West  
1/4 - 1/2 Mile  
Higher**

**KY WELLS KY6000000065565**

Fid:	65564	Akgwa:	80010671
Altid:	MW-06D	Latdecimal:	38.07666667
Longdecima:	-84.33027778	County:	Fayette
Quadname:	Clintonville	Physiograp:	Bluegrass
Type:	M	Surfaceele:	960
Usage:	Monitoring Well - Ambient Monitoring	Site id:	KY6000000065565
Enddate:	29-JUL-92		

## GEOCHECK® - PHYSICAL SETTING SOURCE MAP FINDINGS

Map ID  
Direction  
Distance  
Elevation

Database      EDR ID Number

**Q73**  
**SSE**  
**1/4 - 1/2 Mile**  
**Lower**

**KY WELLS      KY6000000018905**

Fid:	18904	Akgwa:	31210
Altid:	Well 03	Latdecimal:	38.0725
Longdecima:	-84.32111111	County:	Fayette
Quadname:	Clintonville	Physiograp:	Bluegrass
Type:	W	Surfaceele:	940
Usage:	Not Reported	Enddate:	01-JAN-00
Site id:	KY6000000018905		

**O74**  
**WSW**  
**1/4 - 1/2 Mile**  
**Lower**

**KY WELLS      KY6000000072573**

Fid:	72572	Akgwa:	80027184
Altid:	MW-50DD	Latdecimal:	38.07583333
Longdecima:	-84.33027778	County:	Fayette
Quadname:	Clintonville	Physiograp:	Bluegrass
Type:	M	Surfaceele:	950
Usage:	Monitoring Well - Ambient Monitoring	Site id:	KY6000000072573
Enddate:	23-OCT-95		

**O75**  
**WSW**  
**1/4 - 1/2 Mile**  
**Lower**

**KY WELLS      KY6000000072572**

Fid:	72571	Akgwa:	80027183
Altid:	MW-50D	Latdecimal:	38.07583333
Longdecima:	-84.33027778	County:	Fayette
Quadname:	Clintonville	Physiograp:	Bluegrass
Type:	M	Surfaceele:	950
Usage:	Monitoring Well - Ambient Monitoring	Site id:	KY6000000072572
Enddate:	23-OCT-95		

**O76**  
**WSW**  
**1/4 - 1/2 Mile**  
**Lower**

**KY WELLS      KY6000000065608**

Fid:	65607	Akgwa:	80010816
Altid:	MW-40D	Latdecimal:	38.07555556
Longdecima:	-84.33027778	County:	Fayette
Quadname:	Clintonville	Physiograp:	Bluegrass
Type:	M	Surfaceele:	0
Usage:	Monitoring Well - Ambient Monitoring	Site id:	KY6000000065608
Enddate:	29-JUL-92		

## GEOCHECK® - PHYSICAL SETTING SOURCE MAP FINDINGS

Map ID  
Direction  
Distance  
Elevation

Database      EDR ID Number

**O77**  
**WSW**  
**1/4 - 1/2 Mile**  
**Lower**

**KY WELLS      KY6000000065609**

Fid:	65608	Akgwa:	80010817
Altid:	MW-40	Latdecimal:	38.07555556
Longdecima:	-84.33027778	County:	Fayette
Quadname:	Clintonville	Physiograp:	Bluegrass
Type:	M	Surfaceele:	0
Usage:	Monitoring Well - Ambient Monitoring	Site id:	KY6000000065609
Enddate:	29-JUL-92		

**R78**  
**West**  
**1/4 - 1/2 Mile**  
**Lower**

**KY WELLS      KY6000000065560**

Fid:	65559	Akgwa:	80010666
Altid:	MW-1053	Latdecimal:	38.07666667
Longdecima:	-84.33083333	County:	Fayette
Quadname:	Clintonville	Physiograp:	Bluegrass
Type:	M	Surfaceele:	950
Usage:	Monitoring Well - Ambient Monitoring	Site id:	KY6000000065560
Enddate:	01-JAN-00		

**R79**  
**West**  
**1/4 - 1/2 Mile**  
**Lower**

**KY WELLS      KY6000000065559**

Fid:	65558	Akgwa:	80010665
Altid:	MW-1051	Latdecimal:	38.07666667
Longdecima:	-84.33083333	County:	Fayette
Quadname:	Clintonville	Physiograp:	Bluegrass
Type:	M	Surfaceele:	950
Usage:	Monitoring Well - Ambient Monitoring	Site id:	KY6000000065559
Enddate:	01-JAN-00		

**R80**  
**West**  
**1/4 - 1/2 Mile**  
**Lower**

**KY WELLS      KY6000000062257**

Fid:	62256	Akgwa:	80005843
Altid:	LX1053	Latdecimal:	38.07722222
Longdecima:	-84.33111111	County:	Fayette
Quadname:	Clintonville	Physiograp:	Bluegrass
Type:	M	Surfaceele:	950
Usage:	Monitoring Well - Ambient Monitoring	Site id:	KY6000000062257
Enddate:	03-DEC-81		

## GEOCHECK® - PHYSICAL SETTING SOURCE MAP FINDINGS

Map ID  
Direction  
Distance  
Elevation

Database      EDR ID Number

**S81**  
**West**  
**1/4 - 1/2 Mile**  
**Lower**

**KY WELLS      KY6000000065561**

Fid:	65560	Akgwa:	80010667
Altid:	MW-16	Latdecimal:	38.07777778
Longdecima:	-84.33111111	County:	Fayette
Quadname:	Clintonville	Physiograp:	Bluegrass
Type:	M	Surfaceele:	0
Usage:	Monitoring Well - Ambient Monitoring	Site id:	KY6000000065561
Enddate:	22-NOV-91		

**T82**  
**WNW**  
**1/4 - 1/2 Mile**  
**Lower**

**KY WELLS      KY6000000065564**

Fid:	65563	Akgwa:	80010670
Altid:	MW-05	Latdecimal:	38.07916667
Longdecima:	-84.33083333	County:	Fayette
Quadname:	Clintonville	Physiograp:	Bluegrass
Type:	M	Surfaceele:	0
Usage:	Monitoring Well - Ambient Monitoring	Site id:	KY6000000065564
Enddate:	07-NOV-91		

**T83**  
**WNW**  
**1/4 - 1/2 Mile**  
**Lower**

**KY WELLS      KY6000000065573**

Fid:	65572	Akgwa:	80010679
Altid:	MW-19DD; 8001-6526	Latdecimal:	38.07888889
Longdecima:	-84.33111111	County:	Fayette
Quadname:	Clintonville	Physiograp:	Bluegrass
Type:	M	Surfaceele:	0
Usage:	Monitoring Well - Ambient Monitoring	Site id:	KY6000000065573
Enddate:	05-AUG-92		

**U84**  
**SSE**  
**1/4 - 1/2 Mile**  
**Lower**

**KY WELLS      KY6000000048208**

Fid:	48207	Akgwa:	40002780
Altid:	380420084191101	Latdecimal:	38.0723
Longdecima:	-84.319656	County:	Fayette
Quadname:	Clintonville	Physiograp:	Inner Blue Grass
Type:	W	Surfaceele:	0
Usage:	Domestic - Single Household	Enddate:	Not Reported
Site id:	KY6000000048208		

# GEOCHECK® - PHYSICAL SETTING SOURCE MAP FINDINGS

Map ID  
 Direction  
 Distance  
 Elevation

Database      EDR ID Number

**U85**  
**SSE**  
**1/4 - 1/2 Mile**  
**Lower**

**FED USGS      USGS40000385537**

Organization ID:	USGS-KY	Organization Name:	USGS Kentucky Water Science Center
Monitor Location:	E22D044	Type:	Well
Description:	Not Reported	HUC:	05100205
Drainage Area:	Not Reported	Drainage Area Units:	Not Reported
Contrib Drainage Area:	Not Reported	Contrib Drainage Area Unts:	Not Reported
Aquifer:	Not Reported	Formation Type:	Lexington Limestone
Aquifer Type:	Not Reported	Construction Date:	19541005
Well Depth:	150	Well Depth Units:	ft
Well Hole Depth:	150	Well Hole Depth Units:	ft

Ground water levels, Number of Measurements:	1	Level reading date:	1966-10-12
Feet below surface:	28.00	Feet to sea level:	Not Reported
Note:	The site was being pumped.		

**T86**  
**WNW**  
**1/4 - 1/2 Mile**  
**Lower**

**KY WELLS      KY6000000072262**

Fid:	72261	Akgwa:	80026323
Altid:	MW-62	Latdecimal:	38.07916667
Longdecima:	-84.33111111	County:	Fayette
Quadname:	Clintonville	Physiograp:	Bluegrass
Type:	M	Surfaceele:	940
Usage:	Monitoring Well - Ambient Monitoring		
Enddate:	29-OCT-95	Site id:	KY6000000072262

**V87**  
**SSE**  
**1/4 - 1/2 Mile**  
**Lower**

**KY WELLS      KY6000000073458**

Fid:	73457	Akgwa:	80028941
Altid:	MW-01	Latdecimal:	38.07138889
Longdecima:	-84.32166667	County:	Fayette
Quadname:	Clintonville	Physiograp:	Bluegrass
Type:	M	Surfaceele:	930
Usage:	Monitoring Well - Ambient Monitoring		
Enddate:	13-MAY-96	Site id:	KY6000000073458

**V88**  
**SSE**  
**1/4 - 1/2 Mile**  
**Lower**

**KY WELLS      KY6000000073459**

Fid:	73458	Akgwa:	80028942
Altid:	MW-02	Latdecimal:	38.07138889
Longdecima:	-84.32166667	County:	Fayette
Quadname:	Clintonville	Physiograp:	Bluegrass
Type:	M	Surfaceele:	930
Usage:	Monitoring Well - Ambient Monitoring		

## GEOCHECK® - PHYSICAL SETTING SOURCE MAP FINDINGS

Enddate: 13-MAY-96 Site id: KY600000073459

**V89**  
**SSE**  
**1/4 - 1/2 Mile**  
**Lower**

**KY WELLS KY600000073460**

Fid:	73459	Akgwa:	80028943
Altid:	MW-03	Latdecimal:	38.07138889
Longdecima:	-84.32166667	County:	Fayette
Quadname:	Clintonville	Physiograp:	Bluegrass
Type:	M	Surfaceele:	930
Usage:	Monitoring Well - Ambient Monitoring		
Enddate:	13-MAY-96	Site id:	KY600000073460

**U90**  
**SE**  
**1/4 - 1/2 Mile**  
**Lower**

**KY WELLS KY600000015761**

Fid:	15760	Akgwa:	22058
Altid:	Well 07	Latdecimal:	38.07222222
Longdecima:	-84.31916667	County:	Fayette
Quadname:	Clintonville	Physiograp:	Bluegrass
Type:	W	Surfaceele:	944
Usage:	Not Reported	Enddate:	01-JAN-00
Site id:	KY600000015761		

**T91**  
**WNW**  
**1/4 - 1/2 Mile**  
**Lower**

**KY WELLS KY600000065574**

Fid:	65573	Akgwa:	80010680
Altid:	MW-19	Latdecimal:	38.07944444
Longdecima:	-84.33138889	County:	Fayette
Quadname:	Clintonville	Physiograp:	Bluegrass
Type:	M	Surfaceele:	930
Usage:	Monitoring Well - Ambient Monitoring		
Enddate:	11-MAY-92	Site id:	KY600000065574

**S92**  
**West**  
**1/4 - 1/2 Mile**  
**Lower**

**KY WELLS KY600000065562**

Fid:	65561	Akgwa:	80010668
Altid:	MW-03	Latdecimal:	38.07861111
Longdecima:	-84.33166667	County:	Fayette
Quadname:	Clintonville	Physiograp:	Bluegrass
Type:	M	Surfaceele:	0
Usage:	Monitoring Well - Ambient Monitoring		
Enddate:	21-NOV-91	Site id:	KY600000065562

## GEOCHECK® - PHYSICAL SETTING SOURCE MAP FINDINGS

Map ID  
Direction  
Distance  
Elevation

Database      EDR ID Number

**V93**  
**South**  
**1/4 - 1/2 Mile**  
**Lower**

**KY WELLS      KY600000005540**

Fid:	5539	Akgwa:	6078
Altid:	Not Reported	Latdecimal:	38.07111111
Longdecima:	-84.3225	County:	Fayette
Quadname:	Clintonville	Physiograp:	Bluegrass
Type:	W	Surfaceeele:	934
Usage:	Industrial - General	Enddate:	24-JUN-88
Site id:	KY600000005540		

**T94**  
**WNW**  
**1/4 - 1/2 Mile**  
**Lower**

**KY WELLS      KY600000072263**

Fid:	72262	Akgwa:	80026324
Altid:	MW-61	Latdecimal:	38.07888889
Longdecima:	-84.33166667	County:	Fayette
Quadname:	Clintonville	Physiograp:	Bluegrass
Type:	M	Surfaceeele:	940
Usage:	Monitoring Well - Ambient Monitoring	Site id:	KY600000072263
Enddate:	29-OCT-95		

**T95**  
**WNW**  
**1/4 - 1/2 Mile**  
**Lower**

**KY WELLS      KY600000065563**

Fid:	65562	Akgwa:	80010669
Altid:	MW-04	Latdecimal:	38.07888889
Longdecima:	-84.33194444	County:	Fayette
Quadname:	Clintonville	Physiograp:	Bluegrass
Type:	M	Surfaceeele:	0
Usage:	Monitoring Well - Ambient Monitoring	Site id:	KY600000065563
Enddate:	08-NOV-91		

**U96**  
**SSE**  
**1/4 - 1/2 Mile**  
**Lower**

**KY WELLS      KY600000018906**

Fid:	18905	Akgwa:	31211
Altid:	MW-07	Latdecimal:	38.07166667
Longdecima:	-84.31944444	County:	Fayette
Quadname:	Clintonville	Physiograp:	Bluegrass
Type:	W	Surfaceeele:	945
Usage:	Not Reported	Enddate:	01-JAN-00
Site id:	KY600000018906		

## GEOCHECK® - PHYSICAL SETTING SOURCE MAP FINDINGS

Map ID  
Direction  
Distance  
Elevation

Database      EDR ID Number

**S97**  
**West**  
**1/4 - 1/2 Mile**  
**Lower**

**KY WELLS      KY6000000072574**

Fid:	72573	Akgwa:	80027185
Altid:	MW-49D	Latdecimal:	38.0775
Longdecima:	-84.33222222	County:	Fayette
Quadname:	Clintonville	Physiograp:	Bluegrass
Type:	M	Surfaceele:	930
Usage:	Monitoring Well - Ambient Monitoring	Site id:	KY6000000072574
Enddate:	19-OCT-95		

**S98**  
**West**  
**1/4 - 1/2 Mile**  
**Lower**

**KY WELLS      KY6000000072575**

Fid:	72574	Akgwa:	80027186
Altid:	MW-49	Latdecimal:	38.0775
Longdecima:	-84.33222222	County:	Fayette
Quadname:	Clintonville	Physiograp:	Bluegrass
Type:	M	Surfaceele:	930
Usage:	Monitoring Well - Ambient Monitoring	Site id:	KY6000000072575
Enddate:	19-OCT-95		

**V99**  
**SSE**  
**1/4 - 1/2 Mile**  
**Lower**

**KY WELLS      KY6000000017864**

Fid:	17863	Akgwa:	29700
Altid:	PRODUCTION WELL	Latdecimal:	38.07083333
Longdecima:	-84.32111111	County:	Fayette
Quadname:	Clintonville	Physiograp:	Bluegrass
Type:	W	Surfaceele:	934
Usage:	Industrial - General	Enddate:	01-JAN-00
Site id:	KY6000000017864		

**100**  
**North**  
**1/4 - 1/2 Mile**  
**Higher**

**KY WELLS      KY6000000054525**

Fid:	54524	Akgwa:	50002072
Altid:	74	Latdecimal:	38.084378
Longdecima:	-84.322561	County:	Fayette
Quadname:	Clintonville	Physiograp:	Not Reported
Type:	W	Surfaceele:	0
Usage:	Domestic - Single Household	Enddate:	Not Reported
Site id:	KY6000000054525		



# GEOCHECK® - PHYSICAL SETTING SOURCE MAP FINDINGS

Map ID  
 Direction  
 Distance  
 Elevation

Database      EDR ID Number

**W101**  
**West**  
**1/4 - 1/2 Mile**  
**Lower**

**FED USGS      USGS40000385573**

Organization ID:	USGS-KY	Organization Name:	USGS Kentucky Water Science Center
Monitor Location:	E22D0032	Type:	Well
Description:	Not Reported	HUC:	05100205
Drainage Area:	Not Reported	Drainage Area Units:	Not Reported
Contrib Drainage Area:	Not Reported	Contrib Drainage Area Unts:	Not Reported
Aquifer:	Not Reported	Formation Type:	Not Reported
Aquifer Type:	Not Reported	Construction Date:	19541005
Well Depth:	150	Well Depth Units:	ft
Well Hole Depth:	150	Well Hole Depth Units:	ft

**X102**  
**South**  
**1/4 - 1/2 Mile**  
**Lower**

**KY WELLS      KY6000000077143**

Fid:	77142	Akgwa:	80034312
Altid:	MW-02	Latdecimal:	38.07027778
Longdecima:	-84.32416667	County:	Fayette
Quadname:	Clintonville	Physiograp:	Bluegrass
Type:	M	Surfaceele:	950
Usage:	Monitoring Well - Ambient Monitoring	Site id:	KY6000000077143
Enddate:	29-OCT-97		

**X103**  
**South**  
**1/4 - 1/2 Mile**  
**Lower**

**KY WELLS      KY6000000077142**

Fid:	77141	Akgwa:	80034311
Altid:	MW-01	Latdecimal:	38.07027778
Longdecima:	-84.32416667	County:	Fayette
Quadname:	Clintonville	Physiograp:	Bluegrass
Type:	M	Surfaceele:	950
Usage:	Monitoring Well - Ambient Monitoring	Site id:	KY6000000077142
Enddate:	29-OCT-97		

**X104**  
**South**  
**1/4 - 1/2 Mile**  
**Lower**

**KY WELLS      KY6000000077145**

Fid:	77144	Akgwa:	80034314
Altid:	MW-04	Latdecimal:	38.07027778
Longdecima:	-84.32416667	County:	Fayette
Quadname:	Clintonville	Physiograp:	Bluegrass
Type:	M	Surfaceele:	950
Usage:	Monitoring Well - Ambient Monitoring	Site id:	KY6000000077145
Enddate:	29-OCT-97		

## GEOCHECK® - PHYSICAL SETTING SOURCE MAP FINDINGS

Map ID  
Direction  
Distance  
Elevation

Database      EDR ID Number

**X105**  
**South**  
**1/4 - 1/2 Mile**  
**Lower**

**KY WELLS      KY6000000077144**

Fid:	77143	Akgwa:	80034313
Altid:	MW-03	Latdecimal:	38.07027778
Longdecima:	-84.32416667	County:	Fayette
Quadname:	Clintonville	Physiograp:	Bluegrass
Type:	M	Surfaceele:	950
Usage:	Monitoring Well - Ambient Monitoring	Site id:	KY6000000077144
Enddate:	29-OCT-97		

**W106**  
**West**  
**1/2 - 1 Mile**  
**Lower**

**KY WELLS      KY6000000065575**

Fid:	65574	Akgwa:	80010681
Altid:	MW-42	Latdecimal:	38.07805556
Longdecima:	-84.33305556	County:	Fayette
Quadname:	Clintonville	Physiograp:	Bluegrass
Type:	M	Surfaceele:	0
Usage:	Monitoring Well - Ambient Monitoring	Site id:	KY6000000065575
Enddate:	03-AUG-92		

**W107**  
**West**  
**1/2 - 1 Mile**  
**Lower**

**KY WELLS      KY6000000067072**

Fid:	67071	Akgwa:	80013825
Altid:	MW-29	Latdecimal:	38.07694444
Longdecima:	-84.33333333	County:	Fayette
Quadname:	Clintonville	Physiograp:	Bluegrass
Type:	M	Surfaceele:	940
Usage:	Monitoring Well - Ambient Monitoring	Site id:	KY6000000067072
Enddate:	28-JUL-92		

**108**  
**NNW**  
**1/2 - 1 Mile**  
**Higher**

**KY WELLS      KY6000000054320**

Fid:	54319	Akgwa:	50001026
Altid:	Not Reported	Latdecimal:	38.084518
Longdecima:	-84.327431	County:	Fayette
Quadname:	Clintonville	Physiograp:	Inner Blue Grass
Type:	W	Surfaceele:	984
Usage:	Domestic - Single Household	Enddate:	Not Reported
Site id:	KY6000000054320		

## GEOCHECK® - PHYSICAL SETTING SOURCE MAP FINDINGS

Map ID  
Direction  
Distance  
Elevation

Database      EDR ID Number

**Y109**  
**WSW**  
**1/2 - 1 Mile**  
**Lower**

**KY WELLS      KY6000000048947**

Fid:	48946	Akgwa:	40003534
Altid:	Not Reported	Latdecimal:	38.075634
Longdecima:	-84.333542	County:	Fayette
Quadname:	Clintonville	Physiograp:	Inner Blue Grass
Type:	W	Surfaceele:	0
Usage:	Domestic - Single Household	Enddate:	Not Reported
Site id:	KY6000000048947		

**Y110**  
**WSW**  
**1/2 - 1 Mile**  
**Lower**

**KY WELLS      KY6000000046870**

Fid:	46869	Akgwa:	40001423
Altid:	380432084200101	Latdecimal:	38.075632
Longdecima:	-84.333544	County:	Fayette
Quadname:	Clintonville	Physiograp:	Inner Blue Grass
Type:	W	Surfaceele:	0
Usage:	UNKNOWN	Enddate:	Not Reported
Site id:	KY6000000046870		

**Y111**  
**WSW**  
**1/2 - 1 Mile**  
**Lower**

**FED USGS      USGS40000385559**

Organization ID:	USGS-KY	Organization Name:	USGS Kentucky Water Science Center
Monitor Location:	E22D0038	Type:	Well
Description:	Not Reported	HUC:	05100205
Drainage Area:	Not Reported	Drainage Area Units:	Not Reported
Contrib Drainage Area:	Not Reported	Contrib Drainage Area Unts:	Not Reported
Aquifer:	Not Reported	Formation Type:	Lexington Limestone
Aquifer Type:	Unconfined single aquifer	Construction Date:	Not Reported
Well Depth:	78	Well Depth Units:	ft
Well Hole Depth:	78	Well Hole Depth Units:	ft

Ground water levels,Number of Measurements:	1	Level reading date:	1955-05-20
Feet below surface:	13.45	Feet to sea level:	Not Reported
Note:	A nearby site that taps the same aquifer was being pumped.		

**Y112**  
**WSW**  
**1/2 - 1 Mile**  
**Lower**

**KY WELLS      KY6000000070564**

Fid:	70563	Akgwa:	80019464
Altid:	Well 08	Latdecimal:	38.07563309
Longdecima:	-84.33382224	County:	Fayette
Quadname:	Clintonville	Physiograp:	Bluegrass
Type:	M	Surfaceele:	933
Usage:	Monitoring Well - Ambient Monitoring		

## GEOCHECK® - PHYSICAL SETTING SOURCE MAP FINDINGS

Enddate: Not Reported Site id: KY600000070564

**Y113**  
**WSW**  
**1/2 - 1 Mile**  
**Lower**

**KY WELLS KY6000000018908**

Fid:	18907	Akgwa:	31213
Altid:	Well 08	Latdecimal:	38.07555556
Longdecima:	-84.33388889	County:	Fayette
Quadname:	Clintonville	Physiograp:	Bluegrass
Type:	W	Surfaceele:	933
Usage:	Monitoring Well - Ambient Monitoring		
Enddate:	01-JAN-00	Site id:	KY6000000018908

**Z114**  
**ENE**  
**1/2 - 1 Mile**  
**Higher**

**KY WELLS KY6000000068432**

Fid:	68431	Akgwa:	80016528
Altid:	MW-22D	Latdecimal:	38.08138889
Longdecima:	-84.31055556	County:	Fayette
Quadname:	Clintonville	Physiograp:	Bluegrass
Type:	M	Surfaceele:	0
Usage:	Monitoring Well - Ambient Monitoring		
Enddate:	28-JUL-92	Site id:	KY6000000068432

**Z115**  
**ENE**  
**1/2 - 1 Mile**  
**Higher**

**KY WELLS KY6000000068431**

Fid:	68430	Akgwa:	80016527
Altid:	MW-22	Latdecimal:	38.08138889
Longdecima:	-84.31055556	County:	Fayette
Quadname:	Clintonville	Physiograp:	Bluegrass
Type:	M	Surfaceele:	0
Usage:	Monitoring Well - Ambient Monitoring		
Enddate:	24-JUL-92	Site id:	KY6000000068431

**AA116**  
**SSE**  
**1/2 - 1 Mile**  
**Higher**

**KY WELLS KY6000000070303**

Fid:	70302	Akgwa:	80019167
Altid:	MW-P2	Latdecimal:	38.066778
Longdecima:	-84.317583	County:	Fayette
Quadname:	Clintonville	Physiograp:	Bluegrass
Type:	M	Surfaceele:	963
Usage:	Monitoring Well - Water Level Monitoring Only		
Enddate:	15-AUG-03	Site id:	KY6000000070303

## GEOCHECK® - PHYSICAL SETTING SOURCE MAP FINDINGS

Map ID  
Direction  
Distance  
Elevation

Database      EDR ID Number

**AA117**  
**SSE**  
**1/2 - 1 Mile**  
**Higher**

**KY WELLS      KY6000000070302**

Fid:	70301	Akgwa:	80019166
Altid:	MW-P1	Latdecimal:	38.066778
Longdecima:	-84.317583	County:	Fayette
Quadname:	Clintonville	Physiograp:	Bluegrass
Type:	M	Surfaceele:	0
Usage:	Monitoring Well - Water Level Monitoring Only		
Enddate:	14-AUG-03	Site id:	KY6000000070302

**AA118**  
**SSE**  
**1/2 - 1 Mile**  
**Higher**

**KY WELLS      KY6000000070305**

Fid:	70304	Akgwa:	80019169
Altid:	MW-P4	Latdecimal:	38.066778
Longdecima:	-84.317583	County:	Fayette
Quadname:	Clintonville	Physiograp:	Bluegrass
Type:	M	Surfaceele:	963
Usage:	Monitoring Well - Water Level Monitoring Only		
Enddate:	14-AUG-03	Site id:	KY6000000070305

**AA119**  
**SSE**  
**1/2 - 1 Mile**  
**Higher**

**KY WELLS      KY6000000070304**

Fid:	70303	Akgwa:	80019168
Altid:	MW-P3	Latdecimal:	38.066778
Longdecima:	-84.317583	County:	Fayette
Quadname:	Clintonville	Physiograp:	Bluegrass
Type:	M	Surfaceele:	963
Usage:	Monitoring Well - Water Level Monitoring Only		
Enddate:	14-AUG-03	Site id:	KY6000000070304

**120**  
**NNE**  
**1/2 - 1 Mile**  
**Higher**

**KY WELLS      KY6000000060900**

Fid:	60899	Akgwa:	80003695
Altid:	MW-36	Latdecimal:	38.08777778
Longdecima:	-84.31638889	County:	Fayette
Quadname:	Clintonville	Physiograp:	Bluegrass
Type:	M	Surfaceele:	975
Usage:	Monitoring Well - Ambient Monitoring		
Enddate:	22-JUL-92	Site id:	KY6000000060900

## GEOCHECK® - PHYSICAL SETTING SOURCE MAP FINDINGS

Map ID  
Direction  
Distance  
Elevation

Database      EDR ID Number

**AB121**  
**ENE**  
**1/2 - 1 Mile**  
**Higher**

**KY WELLS      KY6000000062258**

Fid:	62257	Akgwa:	80005844
Altid:	LX1133	Latdecimal:	38.08111111
Longdecima:	-84.30888889	County:	Fayette
Quadname:	Clintonville	Physiograp:	Bluegrass
Type:	M	Surfaceele:	1000
Usage:	Monitoring Well - Ambient Monitoring	Site id:	KY6000000062258
Enddate:	24-NOV-81		

**AB122**  
**ENE**  
**1/2 - 1 Mile**  
**Higher**

**KY WELLS      KY6000000072267**

Fid:	72266	Akgwa:	80026328
Altid:	Not Reported	Latdecimal:	38.08194444
Longdecima:	-84.30833333	County:	Fayette
Quadname:	Clintonville	Physiograp:	Bluegrass
Type:	M	Surfaceele:	1005
Usage:	Monitoring Well - Ambient Monitoring	Site id:	KY6000000072267
Enddate:	09-OCT-95		

**123**  
**ENE**  
**1/2 - 1 Mile**  
**Higher**

**KY WELLS      KY6000000062254**

Fid:	62253	Akgwa:	80005840
Altid:	LX1132	Latdecimal:	38.08388889
Longdecima:	-84.30944444	County:	Fayette
Quadname:	Clintonville	Physiograp:	Bluegrass
Type:	M	Surfaceele:	1020
Usage:	Monitoring Well - Ambient Monitoring	Site id:	KY6000000062254
Enddate:	19-NOV-81		

**124**  
**NE**  
**1/2 - 1 Mile**  
**Higher**

**KY WELLS      KY6000000060898**

Fid:	60897	Akgwa:	80003693
Altid:	MW-27	Latdecimal:	38.08611111
Longdecima:	-84.31111111	County:	Fayette
Quadname:	Clintonville	Physiograp:	Bluegrass
Type:	M	Surfaceele:	1020
Usage:	Monitoring Well - Ambient Monitoring	Site id:	KY6000000060898
Enddate:	23-JUL-92		

## GEOCHECK® - PHYSICAL SETTING SOURCE MAP FINDINGS

Map ID  
Direction  
Distance  
Elevation

Database      EDR ID Number

**AC125**  
**ENE**  
**1/2 - 1 Mile**  
**Higher**

**KY WELLS      KY6000000072264**

Fid:	72263	Akgwa:	80026325
Altid:	Not Reported	Latdecimal:	38.08194444
Longdecima:	-84.3075	County:	Fayette
Quadname:	Clintonville	Physiograp:	Bluegrass
Type:	M	Surfaceele:	1010
Usage:	Monitoring Well - Ambient Monitoring		
Enddate:	09-OCT-95	Site id:	KY6000000072264

**126**  
**NNE**  
**1/2 - 1 Mile**  
**Higher**

**KY WELLS      KY6000000062259**

Fid:	62258	Akgwa:	80005845
Altid:	LX1009	Latdecimal:	38.08972222
Longdecima:	-84.315	County:	Fayette
Quadname:	Clintonville	Physiograp:	Bluegrass
Type:	M	Surfaceele:	1000
Usage:	Monitoring Well - Ambient Monitoring		
Enddate:	17-NOV-81	Site id:	KY6000000062259

**127**  
**East**  
**1/2 - 1 Mile**  
**Higher**

**KY WELLS      KY6000000072024**

Fid:	72023	Akgwa:	80025994
Altid:	MW-58D	Latdecimal:	38.07722222
Longdecima:	-84.30555556	County:	Fayette
Quadname:	Clintonville	Physiograp:	Bluegrass
Type:	M	Surfaceele:	980
Usage:	Monitoring Well - Ambient Monitoring		
Enddate:	23-OCT-95	Site id:	KY6000000072024

**AC128**  
**ENE**  
**1/2 - 1 Mile**  
**Higher**

**KY WELLS      KY6000000072268**

Fid:	72267	Akgwa:	80026329
Altid:	MW-69	Latdecimal:	38.08194444
Longdecima:	-84.30638889	County:	Fayette
Quadname:	Clintonville	Physiograp:	Bluegrass
Type:	M	Surfaceele:	1010
Usage:	Monitoring Well - Ambient Monitoring		
Enddate:	04-OCT-95	Site id:	KY6000000072268

# GEOCHECK® - PHYSICAL SETTING SOURCE MAP FINDINGS

Map ID  
Direction  
Distance  
Elevation

Database

EDR ID Number

**AC129**  
**ENE**  
**1/2 - 1 Mile**  
**Higher**

**KY WELLS**

**KY6000000015759**

Fid: 15758  
Altid: Well 1133  
Longdecima: -84.30638889  
Quadname: Clintonville  
Type: W  
Usage: Not Reported  
Site id: KY6000000015759

Akgwa: 22056  
Latdecimal: 38.08194444  
County: Fayette  
Physiograp: Bluegrass  
Surfaceele: 1010  
Enddate: 01-JAN-00



# GEOCHECK® - PHYSICAL SETTING SOURCE MAP FINDINGS

Map ID  
Direction  
Distance

Database      EDR ID Number

**1**  
**SE**  
**1/8 - 1/4 Mile**

**OIL\_GAS      KYOG13000008422**

API #:	Not Reported	KGS #:	8649
Well Elevation:	948	Original Farm/Lease Name:	AVON SIGNAL CORPS DEPOT
Original Operator:	U S GOVERNMENT (ARMY)	Original Well #:	9
Formation:	300PLZC	Deepest Formation:	000
Init Open or Potential Flow:	Not Reported	Original API Classification:	Miscellaneous Well
How Completed:	Water supply	Bore Type:	Conventional vertical well bore
Completion Date:	Not Reported	Plug Date:	Not Reported
Documentation on Plug:	Not Reported	Core Call #:	Not Reported
Cutting Call #:	Not Reported	Log on File:	Not Reported
Permit #:	Not Reported		
URL:	<a href="https://kgs.uky.edu/kygeode/services/oilgas/wellReport.asp?id=8649">https://kgs.uky.edu/kygeode/services/oilgas/wellReport.asp?id=8649</a>		

**2**  
**SW**  
**1/4 - 1/2 Mile**

**OIL\_GAS      KYOG13000008418**

API #:	Not Reported	KGS #:	8645
Well Elevation:	934	Original Farm/Lease Name:	AVON SIGNAL CORPS DEPOT
Original Operator:	U S GOVERNMENT (ARMY)	Original Well #:	4
Formation:	365LXTN	Deepest Formation:	000
Init Open or Potential Flow:	Not Reported	Original API Classification:	Miscellaneous Well
How Completed:	Water supply	Bore Type:	Conventional vertical well bore
Completion Date:	Not Reported	Plug Date:	Not Reported
Documentation on Plug:	Not Reported	Core Call #:	Not Reported
Cutting Call #:	Not Reported	Log on File:	Not Reported
Permit #:	Not Reported		
URL:	<a href="https://kgs.uky.edu/kygeode/services/oilgas/wellReport.asp?id=8645">https://kgs.uky.edu/kygeode/services/oilgas/wellReport.asp?id=8645</a>		

**3**  
**West**  
**1/4 - 1/2 Mile**

**OIL\_GAS      KYOG13000008419**

API #:	Not Reported	KGS #:	8646
Well Elevation:	940	Original Farm/Lease Name:	AVON SIGNAL CORPS DEPOT
Original Operator:	U S GOVERNMENT (ARMY)	Original Well #:	5
Formation:	365LXTN	Deepest Formation:	000
Init Open or Potential Flow:	Not Reported	Original API Classification:	Miscellaneous Well
How Completed:	Water supply	Bore Type:	Conventional vertical well bore
Completion Date:	Not Reported	Plug Date:	Not Reported
Documentation on Plug:	Not Reported	Core Call #:	Not Reported
Cutting Call #:	Not Reported	Log on File:	Not Reported
Permit #:	Not Reported		
URL:	<a href="https://kgs.uky.edu/kygeode/services/oilgas/wellReport.asp?id=8646">https://kgs.uky.edu/kygeode/services/oilgas/wellReport.asp?id=8646</a>		

## GEOCHECK® - PHYSICAL SETTING SOURCE MAP FINDINGS

Map ID  
Direction  
Distance

Database EDR ID Number

**4**

**SSE**

**1/4 - 1/2 Mile**

**OIL\_GAS**

**KYOG13000008417**

API #:	Not Reported	KGS #:	8644
Well Elevation:	940	Original Farm/Lease Name:	AVON SIGNAL CORPS DEPOT
Original Operator:	U S GOVERNMENT (ARMY)	Original Well #:	3
Formation:	365LXTN	Deepest Formation:	000
Init Open or Potential Flow:	Not Reported	Original API Classification:	Miscellaneous Well
How Completed:	Water supply	Bore Type:	Conventional vertical well bore
Completion Date:	Not Reported	Plug Date:	Not Reported
Documentation on Plug:	Not Reported	Core Call #:	Not Reported
Cutting Call #:	Not Reported	Log on File:	Not Reported
Permit #:	Not Reported		
URL:	<a href="https://kgs.uky.edu/kygeode/services/oilgas/wellReport.asp?id=8644">https://kgs.uky.edu/kygeode/services/oilgas/wellReport.asp?id=8644</a>		

**5**

**SE**

**1/4 - 1/2 Mile**

**OIL\_GAS**

**KYOG13000008421**

API #:	Not Reported	KGS #:	8648
Well Elevation:	942	Original Farm/Lease Name:	AVON SIGNAL CORPS DEPOT
Original Operator:	U S GOVERNMENT (ARMY)	Original Well #:	7
Formation:	365LXTN	Deepest Formation:	000
Init Open or Potential Flow:	Not Reported	Original API Classification:	Miscellaneous Well
How Completed:	Water supply	Bore Type:	Conventional vertical well bore
Completion Date:	Not Reported	Plug Date:	Not Reported
Documentation on Plug:	Not Reported	Core Call #:	Not Reported
Cutting Call #:	Not Reported	Log on File:	Not Reported
Permit #:	Not Reported		
URL:	<a href="https://kgs.uky.edu/kygeode/services/oilgas/wellReport.asp?id=8648">https://kgs.uky.edu/kygeode/services/oilgas/wellReport.asp?id=8648</a>		

**6**

**West**

**1/2 - 1 Mile**

**OIL\_GAS**

**KYOG13000008420**

API #:	Not Reported	KGS #:	8647
Well Elevation:	940	Original Farm/Lease Name:	AVON SIGNAL CORPS DEPOT
Original Operator:	U S GOVERNMENT (ARMY)	Original Well #:	6
Formation:	365LXTN	Deepest Formation:	000
Init Open or Potential Flow:	Not Reported	Original API Classification:	Miscellaneous Well
How Completed:	Water supply	Bore Type:	Conventional vertical well bore
Completion Date:	Not Reported	Plug Date:	Not Reported
Documentation on Plug:	Not Reported	Core Call #:	Not Reported
Cutting Call #:	Not Reported	Log on File:	Not Reported
Permit #:	Not Reported		
URL:	<a href="https://kgs.uky.edu/kygeode/services/oilgas/wellReport.asp?id=8647">https://kgs.uky.edu/kygeode/services/oilgas/wellReport.asp?id=8647</a>		

## GEOCHECK® - PHYSICAL SETTING SOURCE MAP FINDINGS

Map ID  
Direction  
Distance

Database EDR ID Number

**7**

**WSW**  
**1/2 - 1 Mile**

**OIL\_GAS**      **KYOG13000008414**

API #:	Not Reported	KGS #:	8641
Well Elevation:	930	Original Farm/Lease Name:	AVON SIGNAL CORPS DEPOT
Original Operator:	U S GOVERNMENT (ARMY)	Original Well #:	8
Formation:	365LXTN	Deepest Formation:	000
Init Open or Potential Flow:	Not Reported	Original API Classification:	Miscellaneous Well
How Completed:	Water supply	Bore Type:	Conventional vertical well bore
Completion Date:	Not Reported	Plug Date:	Not Reported
Documentation on Plug:	Not Reported	Core Call #:	Not Reported
Cutting Call #:	Not Reported	Log on File:	Not Reported
Permit #:	Not Reported		
URL:	<a href="https://kgs.uky.edu/kygeode/services/oilgas/wellReport.asp?id=8641">https://kgs.uky.edu/kygeode/services/oilgas/wellReport.asp?id=8641</a>		

**8**

**SSW**  
**1 - 2 Miles**

**OIL\_GAS**      **KYOG13000008416**

API #:	Not Reported	KGS #:	8643
Well Elevation:	935	Original Farm/Lease Name:	ASBURY, B
Original Operator:	FERGUSON & BOSWORTH	Original Well #:	1
Formation:	365HGBG	Deepest Formation:	000
Init Open or Potential Flow:	Not Reported		
Original API Classification:	Stratigraphic test with records released to public		
How Completed:	Dry and abandoned	Bore Type:	Conventional vertical well bore
Completion Date:	Not Reported	Plug Date:	Not Reported
Documentation on Plug:	Not Reported	Core Call #:	C-217
Cutting Call #:	Not Reported	Log on File:	Not Reported
Permit #:	Not Reported		
URL:	<a href="https://kgs.uky.edu/kygeode/services/oilgas/wellReport.asp?id=8643">https://kgs.uky.edu/kygeode/services/oilgas/wellReport.asp?id=8643</a>		

# GEOCHECK® - PHYSICAL SETTING SOURCE MAP FINDINGS RADON

## AREA RADON INFORMATION

State Database: KY Radon

### Radon Test Results

Zip	Test Date	Test Result
40516	1/14/2002	2.00
40516	1/14/2002	2.00
40516	5/17/2002	2.20
40516	7/7/2002	0.20
40516	7/14/2002	11.00
40516	8/1/2002	4.30
40516	8/23/2002	6.80
40516	8/23/2002	5.00
40516	8/23/2002	4.90
40516	3/10/2003	3.20
40516	2/24/2003	0.60
40516	3/16/2003	3.10
40516	7/23/2003	5.70
40516	7/23/2003	2.60
40516	8/7/2003	6.90

Federal EPA Radon Zone for FAYETTE County: 1

- Note: Zone 1 indoor average level > 4 pCi/L.
- : Zone 2 indoor average level >= 2 pCi/L and <= 4 pCi/L.
- : Zone 3 indoor average level < 2 pCi/L.

---

### Federal Area Radon Information for FAYETTE COUNTY, KY

Number of sites tested: 26

Area	Average Activity	% <4 pCi/L	% 4-20 pCi/L	% >20 pCi/L
Living Area - 1st Floor	4.946 pCi/L	58%	42%	0%
Living Area - 2nd Floor	Not Reported	Not Reported	Not Reported	Not Reported
Basement	7.176 pCi/L	48%	48%	4%

# PHYSICAL SETTING SOURCE RECORDS SEARCHED

## TOPOGRAPHIC INFORMATION

### USGS 7.5' Digital Elevation Model (DEM)

Source: United States Geologic Survey

EDR acquired the USGS 7.5' Digital Elevation Model in 2002 and updated it in 2006. The 7.5 minute DEM corresponds to the USGS 1:24,000- and 1:25,000-scale topographic quadrangle maps. The DEM provides elevation data with consistent elevation units and projection.

### Current USGS 7.5 Minute Topographic Map

Source: U.S. Geological Survey

## HYDROLOGIC INFORMATION

Flood Zone Data: This data was obtained from the Federal Emergency Management Agency (FEMA). It depicts 100-year and 500-year flood zones as defined by FEMA. It includes the National Flood Hazard Layer (NFHL) which incorporates Flood Insurance Rate Map (FIRM) data and Q3 data from FEMA in areas not covered by NFHL.

Source: FEMA

Telephone: 877-336-2627

Date of Government Version: 2003, 2015

NWI: National Wetlands Inventory. This data, available in select counties across the country, was obtained by EDR in 2002, 2005 and 2010 from the U.S. Fish and Wildlife Service.

### State Wetlands Data: Wetland Inventory

Source: Environmental & Public Protection Cabinet

Telephone: 502-564-6736

## HYDROGEOLOGIC INFORMATION

### AQUIFLOW<sup>R</sup> Information System

Source: EDR proprietary database of groundwater flow information

EDR has developed the AQUIFLOW Information System (AIS) to provide data on the general direction of groundwater flow at specific points. EDR has reviewed reports submitted to regulatory authorities at select sites and has extracted the date of the report, hydrogeologically determined groundwater flow direction and depth to water table information.

## GEOLOGIC INFORMATION

### Geologic Age and Rock Stratigraphic Unit

Source: P.G. Schruben, R.E. Arndt and W.J. Bawiec, Geology of the Conterminous U.S. at 1:2,500,000 Scale - A digital representation of the 1974 P.B. King and H.M. Beikman Map, USGS Digital Data Series DDS - 11 (1994).

### STATSGO: State Soil Geographic Database

Source: Department of Agriculture, Natural Resources Conservation Service (NRCS)

The U.S. Department of Agriculture's (USDA) Natural Resources Conservation Service (NRCS) leads the national Conservation Soil Survey (NCSS) and is responsible for collecting, storing, maintaining and distributing soil survey information for privately owned lands in the United States. A soil map in a soil survey is a representation of soil patterns in a landscape. Soil maps for STATSGO are compiled by generalizing more detailed (SSURGO) soil survey maps.

### SSURGO: Soil Survey Geographic Database

Source: Department of Agriculture, Natural Resources Conservation Service (NRCS)

Telephone: 800-672-5559

SSURGO is the most detailed level of mapping done by the Natural Resources Conservation Service, mapping scales generally range from 1:12,000 to 1:63,360. Field mapping methods using national standards are used to construct the soil maps in the Soil Survey Geographic (SSURGO) database. SSURGO digitizing duplicates the original soil survey maps. This level of mapping is designed for use by landowners, townships and county natural resource planning and management.

# PHYSICAL SETTING SOURCE RECORDS SEARCHED

## LOCAL / REGIONAL WATER AGENCY RECORDS

### FEDERAL WATER WELLS

#### PWS: Public Water Systems

Source: EPA/Office of Drinking Water

Telephone: 202-564-3750

Public Water System data from the Federal Reporting Data System. A PWS is any water system which provides water to at least 25 people for at least 60 days annually. PWSs provide water from wells, rivers and other sources.

#### PWS ENF: Public Water Systems Violation and Enforcement Data

Source: EPA/Office of Drinking Water

Telephone: 202-564-3750

Violation and Enforcement data for Public Water Systems from the Safe Drinking Water Information System (SDWIS) after August 1995. Prior to August 1995, the data came from the Federal Reporting Data System (FRDS).

#### USGS Water Wells: USGS National Water Inventory System (NWIS)

This database contains descriptive information on sites where the USGS collects or has collected data on surface water and/or groundwater. The groundwater data includes information on wells, springs, and other sources of groundwater.

### STATE RECORDS

#### Kentucky Water Well Records Database

Source: Kentucky Geological Survey

Telephone: 859-257-5500

Water Wells in Kentucky. Data from the Kentucky Ground Water Data Repository.

## OTHER STATE DATABASE INFORMATION

#### Oil and Gas Well Locations

Source: Kentucky Geological Survey

Telephone: 859-257-5500

Oil and gas well locations in the state of Kentucky

### RADON

#### State Database: KY Radon

Source: Department of Public Health

Telephone: 502-564-4856

Radon Test Results

#### Area Radon Information

Source: USGS

Telephone: 703-356-4020

The National Radon Database has been developed by the U.S. Environmental Protection Agency (USEPA) and is a compilation of the EPA/State Residential Radon Survey and the National Residential Radon Survey. The study covers the years 1986 - 1992. Where necessary data has been supplemented by information collected at private sources such as universities and research institutions.

#### EPA Radon Zones

Source: EPA

Telephone: 703-356-4020

Sections 307 & 309 of IRAA directed EPA to list and identify areas of U.S. with the potential for elevated indoor radon levels.

### OTHER

#### Airport Landing Facilities: Private and public use landing facilities

Source: Federal Aviation Administration, 800-457-6656

#### Epicenters: World earthquake epicenters, Richter 5 or greater

Source: Department of Commerce, National Oceanic and Atmospheric Administration

Earthquake Fault Lines: The fault lines displayed on EDR's Topographic map are digitized quaternary faultlines, prepared in 1975 by the United State Geological Survey

# PHYSICAL SETTING SOURCE RECORDS SEARCHED

## STREET AND ADDRESS INFORMATION

© 2015 TomTom North America, Inc. All rights reserved. This material is proprietary and the subject of copyright protection and other intellectual property rights owned by or licensed to Tele Atlas North America, Inc. The use of this material is subject to the terms of a license agreement. You will be held liable for any unauthorized copying or disclosure of this material.